AN AMERICAN PAPER FOR AMERICANS

Chicago Daily Tribune

THE WORLD'S GREATEST NEWSPAPER

Americans whip Japanese at Shimonoseki, July 16, 1863. (Story inside)

★★ FINAL

VOLUME CIV.—NO. 169 C [REG. U. S. PAT. OFFICE. COPYRIGHT 1945 BY THE CHICAGO TRIBUNE] MONDAY, JULY 16, 1945—28 PAGES THIS PAPER CONSISTS OF TWO SECTIONS—SECTION ONE THREE CENTS—PAY NO MORE

BIG 3 PARLEY BEGINS TODAY

Fleet's Planes Blast 128 Jap Ships

SHELL STEEL CITY 2D DAY; FIRE 1,000 TONS AT PORT

No Defense Offered by Enemy from Air or Sea

(Map on page 5; picture on back page)

GUAM, July 16 [Monday]—(AP)—Struck anew by more than 1,000 tons of naval shells, Japan's industrial port of Muroran on Hokkaido belched tremendous explosions as the fleet bombardment continued yesterday, Adm. Nimitz announced today.

The enemy offered no defense, either aerial or naval, he said, to this second day's assaults on the home islands by 16 inch broadsides and carrier plane strikes.

The Japanese losses in the two day attack by warships and carrier planes raiding the strait between Honshu and Hokkaido were given as follows:

Vessels sunk: 64 totaling 53,000 tons.

Vessels damaged: 64 totaling 55,000 tons.

Planes destroyed: 28 on the ground, one in the air.

Planes damaged: 63 on the ground.

Locomotives destroyed: 27.

Five Cities Blasted

Cities hit: Kushiro on Honshu, burned out; Hakodate on Hckkaido, rail and shipping facilities knocked out; Kamaishi on Honshu, steel mills and harbor works set afiame; Esashi on Hokkaido, rail yards smashed; Muroran on Kokkaido, two steel mills, chemical works, warehouses and other industries set afire and exploded.

United States losses: Nine planes and three crew members.

Super Fortresses from the Marianas joined the coördinated blasting of the empire with a 50 to 75 plane bombing of a major Honshu oil refinery at Kudamatsu.

Despite "widespread destruction" caused by the fleet's blasting and air strikes, "the action of these forces brought no defensive response from the enemy in the air or on the surface thruout the day," the bulletin reported.

Muroran's Nihon steel plant and Wanishi iron works were exploding and afiame after yesterday's cyclone of 16 inch shells from the battleships Missouri, Iowa, and Wisconsin burst upon the city, formerly untouched by war.

Nine Big Ships Sunk

Reports of yesterday's carrier plane blows at northern Honshu and Hokkaido—again hampered by adverse weather—showed nine enemy ships and six small craft totaling 12,000 tons were sunk and nine ships and 30 small craft were damaged during the early morning hours.

[Ten Super Forts flew over central Honshu last night and early this morning, Japanese time, and eight of them dropped mines in the Japan sea, Tokyo radio reported in a Japanese-language broadcast.]

Four enemy planes were de-

[Continued on page 5, column 2]

INFERNO HURLED FROM GUNS TOLD BY EYEWITNESS

BY RICHARD O'MALLEY

ABOARD BATTLESHIP IOWA, off Hokkaido, July 15 (AP)—Knifing boldly inshore where the rugged hills of Muroran are plainly visible, this American battleship and others of a bombardment group mercilessly pounded the great Nihon steel works and the Wanishi iron mills today.

At 9:37 a. m. this ship turned loose the first salvo. A thunderous blast came from the gray guns pointing like deadly fingers at the shore. In a moment other battleships joined in the bombardment. The firing continued for 58 minutes.

A blob of smoke rose after the first salvo hit Point Muroran, which is like many promontories on the Oregon and Washington coast of the United States.

Hook Shaped Bay

Our planes covering the sky were reassuring as the ships went into the area surrounded on three sides by enemy land. The Muroran area is shaped like a big pruning hook, with the target located about at the start of the curve. The battleships drew in daringly close.

The ship's battle flag, flown only once before, fluttered from the Iowa's masthead. Flame and brown smoke leaped from the guns. Audible above the fierce bellowing of the big guns was the bustle of shells, sounding like giants shaking their coats in the sky.

This ship fired scores of shells. Each weighed 2,700 pounds. The ship barrage totaled more than 810 high explosive projectiles divided between the Nihon steel and the Wanishi Iron works.

Terrifying Assault

It was terrifying enough even aboard the battleship. The guns seemed to shake the sea and sky. It must have caused an inferno ashore. The Japanese must have cringed under the steel cloudburst.

Thru binoculars the shore became startlingly close, and a thin column of what appeared to be white smoke rose from a plant set in the depression between two low hills.

Our gunners were right on the mark and got repeated "no change, no change" reports from observers, who meant that the range was right on the target and the shells were dropping where they would do the most damage.

Damage Everywhere

The ship's officers reported the plants were "thoroly worked over, with damage everywhere."

Terrific explosions sounded from the Nihon works, followed by flames spurting 300 feet upward. Fires broke out everywhere in the big shops. Much damage also was inflicted along the waterfront, where coaling docks are located.

TELL OF KAMAISHI RAID

BY RICHARD O'MALLEY

WITH THE 3D FLEET OFF JAPAN, July 13 [Delayed]—(AP)—The first salvos from United States battleships and cruisers bombarding the Japanese main islands today landed squarely in the center of the imperial steel works at Kamaishi.

"A big column of smoke rose from the plant," said Lt. Samuel S. Hutchins of St. Augustine, Fla., pilot of one of the 1,000 planes.

"We got a little anti-aircraft fire over Kamaishi," Hutchins said, "but after the first salvo from the ships it stopped. Smoke from the plant areas rose to about 8,000 feet."

Describing the warships' firing on Kamaishi, Lt. McDonell Tyre of Savannah, Ga., piloting an observation plane, said that "after the first hour we flew at 4,000 feet beneath a billowing smoke blanket. It looked like somebody had drawn a big black curtain in between the mountains."

"Those ships just steamed leisurely up and down the coast firing at will," the flyer declared. "There were ships in the harbor and one vessel which was trying to get out was straddled by shells."

Tyre, grinning, said, "Those Japs didn't do anything but just take it. They hardly fired a pistol at us."

DISPUTE OF UNIONS HALTS REPAIR OF WAR DAMAGED SHIPS

San Francisco, Cal., July 15 [Special]—Repair work on nine battle damaged ships in two yards in the San Francisco bay region remained stalled today as a result of an AFL-CIO dispute over union jurisdiction.

Work was halted Friday on eight ships at the General Engineering yards in Oakland and on one ship at the Western Pipe and Steel yards in San Francisco when 874 AFL workers quit their jobs. They asserted that all work in the yards is under AFL jurisdiction, but that subcontractors are employing CIO labor on ship scaling jobs.

The 874 men are still working at the yards but not on ships where CIO scalers are at work.

An estimated 1,500 welders, burners, chippers, and electricians were affected by the work stoppage.

THE STRUGGLE AHEAD

THE WORST IS OVER, MADAM— YOU CAN EASE UP ON MY NECK!
NEW DEAL STRANGLE-HOLD
PRICE, WAGE AND RATIONING CONTROLS
WAR
E-E-E-EK!
INFLATION BOGY, OR SOME OTHER PHONY EXCUSE
PEACE
Copyright, 1945, by The Chicago Tribune.
ORR

Arrest Nurse with Kidnaped Boy in Tavern

(Pictures on back page)

Mrs. Velma Arnold, 21, of 1246 N. Bell av., a "26 girl" in a Clark st. tavern, yesterday was reunited with her son, William Lee Arnold, 17 months old, who was taken from the Arnold home July 6 by Mrs. Mary McDowell, 26, a former nurse.

The reunion occurred at a noisy meeting of the two women in the detective bureau, at which Mrs. Arnold shouted:

"I'll tear her limb from limb; no one will be able to recognize her."

Found In Loop Tavern

Police kept the two women apart. A short time previously, they had found Mrs. McDowell and the baby in a tavern at 24 W. Van Buren st. The baby was seated on a dice table at which Mrs. McDowell's companion, a soldier, was playing the 26 game.

Mrs. McDowell expressed indignation at her arrest. She said she met Mrs. Arnold on a street car July 6 and that Mrs. Arnold told her she didn't know what she could do if she could not find some one to take care of her child.

"When I told her I'd take care of the baby for her, I gave her $20 and she told me I could have the baby for good," she said. "She gave me a note telling her mother I was to have the baby and then invited me to have a drink with her in the tavern where she works at 701 N. Clark st."

Story of Husband's Death

Mrs. McDowell said she took the note to Mrs. Arnold's mother, Mrs. Frances Mefford, who gave her the child. Mrs. McDowell took him home, she said, and subsequently spent two nights with the baby in her apartment at 1851 Lincoln av., one night in the Planter's hotel on N. Clark st., and the rest of the time with a soldier in a south side hotel.

Mrs. McDowell told police that her husband, Lt. Richard McDowell, died three months ago in Vaughan General hospital. Authorities at Vaughan General hospital said no patient by that name ever had entered the hospital.

Mrs. McDowell demanded that Mrs. Arnold return the $20, but Mrs. Arnold denied ever receiving the money. Police ordered both women held without charge and sent the baby to St. Vincent's orphanage.

Mrs. McDowell subsequently became ill and was removed to County hospital and Mrs. Arnold was released.

LAST BOER SURVIVOR OF GREAT TREK OF 1837 TO BE 115 TOMORROW

VRYHEID, Natal, July 15 [Reuters]—Peter Chandler Pringle, the last living voortrekker [original settler], whose father acted as schoolmaster to the children who took part in the great trek to form the Orange Free State over 100 years ago, will be 115 years old on Tuesday.

Asked to what he ascribed his great age he said: "Honey, mealies [ears of corn], and fresh air." He only recently stopped smoking his pipe.

His memory goes back to 1837, when his family trekked from Cradock, Cape Colony, to the Orange Free State.

ICE CREAM MAN FROZEN IN HIS REFRIGERATOR

Stamford, Conn., July 15 [Special]—Saul H. Perry, owner of an ice cream company, today was found trapped and frozen to death in the subzero refrigerating room of the plant.

Perry apparently had forgotten when he went into the room late this morning that the lock on the door was undergoing repairs which prevented the door from being opened from the inside.

There was no one in the plant to hear his cries or his rapping on the door and walls of the room, where the temperature is kept at 40 degrees below zero.

THE WEATHER

MONDAY, JULY 16, 1945

Sunrise, 5:29. Sunset, 8:24. Moon set, 12:07 a. m. tomorrow. Morning stars, Venus, Mars, and Jupiter; evening star, Saturn.

CHICAGO AND VICINITY: Sunny and warmer today; light variable winds, becoming moderate southerly this afternoon; increased cloudiness tomorrow and warmer; high today, 90; low tonight, 60; high tomorrow, 85.

ILLINOIS: Fair and warmer today and tomorrow.

TEMPERATURES IN CHICAGO

For 24 hours ended 2 a. m. July 16:

3 a.m.	55	11 a. m.	70
4 a. m.	55	Noon	71
5 a. m.	54	1 p. m.	72
5:45	152.2	2 p. m.	73
6 a. m.	53	3 p. m.	73
7 a. m.	56	3:45	*74.8
8 a. m.	60	4 p. m.	74
9 a. m.	64	5 p. m.	72
10 a. m.	67	6 p. m.	71
7 p. m.	68
8 p. m.	66
9 p. m.	61
10 p. m.	58
11 p. m.	57
Midn't	56
1 a. m.	55
2 a. m.	53

*High. †Low. ‡Unofficial, midnight to 2 a. m.

For 24 hours ended 7:30 p. m. July 15:

Mean temperature, 65; normal, 73; excess since Jan. 1, 293 degrees.

Precipitation, .01 of an inch; deficiency since July 1, 1.34 inches; excess since Jan. 1, 2.76 inches.

Highest wind velocity, 18 miles an hour.

Relative humidity, 7:30 a. m., 86 per cent; 1:30 p. m., 48; 7:30 p. m., 40.

Barometer reading, 7:30 a. m., 30.09 inches; 7:30 p. m., 30.17 inches.

[Official weather report on page 12]

Total average net paid circulation
JUNE, 1945
DAILY in excess of 1,000,000
THE CHICAGO TRIBUNE

3 of Family Burn to Death in Car; 6 Hurt

(Pictures on page 3 and back page.)

Three members of a Willow Springs family were trapped in their automobile and burned to death last night after a collision with another car at 131st st. and Wolf rd., Palos township.

Six other persons were injured, including two who were rescued from the burning car.

The dead are George E. Husch, 45, of 8700 Archer av., driver of the car; his wife, Elvira, 43, and Husch's mother, Alvina, about 65. The Husch couple's children, Janice, 14, and Donald, 18, who was severely burned, were pulled thru windows of the car before the fire prevented rescuers from saving the other occupants.

Gas Tank Ignited

Witnesses reported that Husch was driving south on Wolf rd. when his car collided with a westbound automobile on 131st st. driven by Bernard Benson, 54, of 7516 Rhodes av. The impact overturned the Husch car and ignited the gasoline tank immediately.

Donald told state police that his father drove across 131st st. without halting at a stop sign.

Occupants of both vehicles, stunned, were unable to assist one another. Among the first rescuers were Thomas Hays and Roy Criter, farmers near the intersection, who reported the collision had jammed doors of the Husch car. The girl and her brother were lifted thru shattered windows.

Driven Back by Fire

Hays and Griter said they reached one of the women, too, but were unable to pull her thru a window before the fire drove them back. Palos township firemen arrived too late to save the trapped occupants.

Benson, a steamfitter, and three other men in his car, all employed in Lockport, were injured. They are Thomas McGinley, 45, of 721 W. 76th st., left arm fractured; Matthew Higgins, 46, of 8601 Justine st., and Joseph Higgins, 45, of 6833 Green st., both cut.

The four men and the Husch car survivors were taken to Oak Forest infirmary. Suffering from shock and hysteria, the Husch girl was not able to tell state police investigators any details of the accident.

EXPECT TRUMAN TO PUSH STALIN ON JAP STAND

Length of Conflict Hangs on Issue

Hint Developments

[Chicago Tribune Press Service]

LONDON, July 16 [Monday]—"London diplomats are convinced the Big Three meeting will bring developments in the war against Japan," the Daily Express said in a front page article this morning. The article said that "Russia may be about to enter the war as a combatant or a 'friendly neutral.'" The Express hinted Russia may grant bases to the United States and Britain. The Daily Mail also saw signs that the Jap war will be discussed by British chiefs of staff accompanying Prime Minister Churchill to Potsdam.

BY ARTHUR SEARS HENNING

[Chicago Tribune Press Service]

Washington, D. C., July 15—As the Potsdam conference of the Big Three gets under way the chief interest in official Washington pertains to its bearing upon the war against Japan. Upon the developments at this meeting will depend the remaining length of the conflict in the Pacific.

It is not doubted that the question of the Pacific war will arise and will figure prominently in the Potsdam discussions, despite the fact that Russia is still at peace with Japan. Russian Dictator Stalin declined to participate in the Cairo conference in 1943 because it related solely to the far eastern war.

It is no secret, however, that a similar excuse by Stalin at Potsdam will not sit well with President Truman. The President is expected by his intimates to exhibit his native Missouri "show me" attitude toward the soviet dictator on this question. They will be greatly surprised if he does not ask Stalin pretty bluntly his intentions with regard to the war against Japan.

Second Front Possible

The participation of Russia in the far eastern war would establish a second front against Japan, relieve the burden of the conflict being borne virtually alone by the United States and hasten victory over the sole remaining axis enemy.

Stalin notified Japan last spring of termination of the neutrality treaty between Moscow and Tokyo and based the action on Japan's aid to Russia's enemies. He had already characterized Japan as an aggressor.

Mr. Truman has indicated on at least one occasion the feeling that the time has come for Stalin to fish or cut bait. If he lives up to what his friends expect of him the President at Potsdam will make a strong demand on Stalin for a second front against Japan.

Price May Be Stiff

Of course, there are complications. It is fully expected that Stalin will hold out for a stiff price for his help against Japan. The price is likely to be Russian control of Manchuria and Korea. But at the Cairo conference Churchill and Roosevelt promised the restoration of Manchuria to China and the independence of Korea.

Whatever the outcome of the discussions with Stalin it is regarded not unlikely that the President and Churchill will issue a pronouncement at Potsdam or soon thereafter further defining the unconditional surrender demand upon Japan. Such a statement would be designed to satisfy the widespread sentiment in this country and Great Britain that our war objectives should not extend beyond the attainment of security from future attack by Japan.

Two Schools of Thought

The principal question at issue is whether the Japs are to be permitted to retain their form of government headed by their godemperor. On the one hand are those who contend for the destruction of the monarchy and the execution of the emperor as the only effective measure for extirpation of the threat of Japanese militarism. On the other are those who believe that effective security can be attained without interfering with the Japanese religion of emperor worship for which the Japs would fight to the last ditch.

GI'S CONJURE UP LUXURIES FOR POTSDAM CHIEFS

POTSDAM, Germany, July 15 (AP)—Nearly 4,000 GI's helped to get Potsdam ready for the Big Three. Among other jobs, they converted German homes into everything from restaurants to radio stations.

Drawn from Maj. Gen. Floyd L. Parks' Berlin occupation troops, the Americans put up new buildings, hauled in 4,000 blankets and set up luxury installations for food and drink.

The output of one suburban ice plant was reserved exclusively for the Potsdam conferees.

Two quartermaster corps dieticians conferred on the conference menus, which will include lettuce hearts, melons, and choice meat cuts stored until needed in two 10 ton mobile refrigerators.

What'll You Have?

When President Truman offers his Soviet and British friends a drink there will be a wide choice available—Scotch, gin, bourbon, and vodka, Moselle and other wines, cognac, curacao and creme de menthe.

[The American army transported 20 electric refrigerators from Great Britain to Potsdam and a variety of other items, including 20 lawn mowers, 50 vacuum cleaners and 150 alarm clocks, American Broadcasting company correspondent, Donald Coe, reported from Berlin.]

Fourteen truckloads of furniture owned by the former nazi gauleiter of Halle were hauled into the "Little White House," which will be occupied by Mr. Truman.

Capt. Thomas V. Ryan of Syracuse, N. Y., was credited with locating the furnishings which include matched white maple bedroom and drawing room suites, broadloom rugs, ultra-modern lamps and bric-a-brac. The gauleiter committed suicide before the United States army entered Halle.

Like a Summer Resort

The scene of the Big Three meeting, a former castle of Kaiser Wilhelm, is "the kind of place you'd like to take a summer vacation at—if you could afford it," according to an American photographer who was allowed to take pictures of it a few days ago.

"It's got gardens and woods and a lake shore and the best of everything," said the photographer, Charles T. Haacker.

The conference chamber is about 40 by 30 feet with a peaked roof of oaken beams two stories above the parqueted floor. The deep red color admired by Russian Communists and the German Hohenzollerns alike is dominant in the rugs and draperies.

Haacker counted 15 chairs at the roundtable, three of them large rococo pieces with gilded cherubs on the backrests and standing a foot higher than the others.

D. Gogberidze, a Georgian who catered with distinction at Yalta, has had a special banquet table made for the Big Three and 27 other possible guests.

RUNAWAY HORSE IN PARK INJURES DR. LESLIE AREY

When Miss Dolores Wentland, 22, of 7425 Dixon st., Forest Park, lost control of her rented horse on the Lincoln Park bridle path yesterday and observed Dr. Leslie B. Arey, 54, of 536 Roscoe st., a member of the Northwestern university medical school faculty, in the path, she did two things.

She shouted "whoa" to the horse and "look out" to Dr. Arey.

Neither was effective. The galloping horse struck Dr. Arey, who was taken by park police to American hospital with a cut on the right temple, a bruised left eye, bruises on the left side of his face, and a back injury.

Miss Wentland, described by the operators of the Christensen stable, 1508 N. Clark st., owners of the horse, as an experienced rider, was not held.

Tribune Features

Crossword puzzle	Page 21
Dick Tracy	Page 20
Editorials	Page 10
Farm and Garden	Page 14
Friend of the Yanks	Page 10
Gasoline Alley	Page 13
Gumps	Page 8
Harold Teen	Page 11
Inquiring Camera Girl	Page 15
Moon Mullins	Page 19
Neighbors	Page 12
Orphan Annie	Page 13
Obituaries	Page 14
Radio programs	Page 12
Smilin' Jack	Page 20
Smitty	Page 8
Terry	Page 14
Winnie Winkle	Page 11

CHURCHILL AND TRUMAN REACH BERLIN BY AIR

Stalin Is Believed to Be There

PICTURES OF ARRIVAL

Radiophotos of the arrival of President Truman in Antwerp and of Prime Minister Churchill in Berlin appear on the back page. Picture of palace where Big Three will meet is on page 2.

BERLIN, July 15 (AP)—President Truman and Prime Minister Churchill arrived in Germany's ruined capital by plane today to join Premier Stalin in a conference that may shorten the Pacific war and decide the world's fate for years.

Premier Stalin also was understood to have arrived altho the Russians made no announcement.

It was believed possible that Stalin came from Moscow by special train. Rail traffic between Moscow and Berlin was resumed this month.

Moscow announced yesterday that the premier had departed for the conference, accompanied by Foreign Commissar Molotov.

It was probable that Stalin, like Truman and Churchill, would draw heavily on the advice of his marshals during the deliberations.

The Big Three will begin discussions tomorrow in Kaiser Wilhelm's former castle in suburban Potsdam. An unofficial estimate tonight was that the conference would last from 10 days to three weeks.

Planes roared in over the bomb-blasted capital in an almost continuous stream from about 2:30 p. m. onward, bringing British and American dignitaries, while other American, British, and Russian fighter planes patroled the skies.

Flies from Brussels

The President, accompanied by his personal chief of staff, Adm. Leahy, flew in from Brussels at 4:15 p. m., Berlin time [7:15 a. m., Chicago time], 15 minutes after Secretary of State Byrnes had landed. They had spent 2 hours and 50 minutes in Belgium after leaving the Cruiser Augusta at 11:10 a. m. [4:10 a. m., Chicago time].

The President's plane crossed the Rhine at Coblenz and turned sharply northeastward to pass over Kassel.

The 41st regiment of the 2d armored division formed an honor guard and the division's 56 piece band played as the President, bronzed from his eight days on the Atlantic ocean, stepped spryly from his silver Skymaster transport.

The President looked trim in a gray hat and a gray double breasted suit. The Presidential physician, naval Capt. Alphonse McMahon, said "the trip has done the President a world of good. It's the first time he has relaxed since he took office."

Russians Greet Truman

Truman was greeted by General of the Army Alexander Sokolovsky, chief of staff to Marshal Georgi K. Zhukov, and Col. Gen. Alexander Grobatov, commander of soviet troops in Berlin, as well as Maj. Gen. Floyd L. Parks, commander of American forces in Berlin.

Also in Truman's plane were Gen. Arnold and his son, Lt. Col. Henry H. Arnold Jr., who commanded an artillery unit in the heavy fighting in Anzio, Italy, last year.

Churchill's plane landed at 6:10 p. m. from Bordeaux, France, where he had motored from his vacation retreat in Hendaye.

Mr. Truman has completed his draft of the American proposals he will make. Associates declared the President is ready to offer American coöperation toward Europe's rehabilitation so long as he receives assurance in return that European countries will work together and adjust differences that might result in war.

Pacific War to Fore

The Pacific war is bound to figure prominently in the discussions, but Russia's attitude may not become known for some time after the end of the Potsdam conference.

[A Tokyo commentary broadcast Sunday said "the conference will be centered on Japan," but sought to discount it in advance.]

Adm. King, United States naval commander in chief, had toured Berlin before the President's arrival.

From the Berlin airport, surrounded by tall aspens and cabbage patches, a heavily guarded route led

to the Potsdam area. American signs pointed with arrows. British signs used army terminology "L of C" for line of communications.

Thirty-six allied fighter planes patroled the Berlin sky thruout the afternoon, and outgoing traffic was suspended at the airport. The fighter planes were soviet P-39s, American P-51s, and British Spitfires.

More than a dozen silver hulled C-54 transports arrived in the course of the afternoon. The field was guarded by elite troops of the American, Russian, and British armies.

Ready for Long Meeting

The President was prepared for a meeting running longer than the eight-day Yalta conference, last Big Three meeting for President Roosevelt—possibly twice as long.

Men close to the President asserted he is going to the meeting with the hope of aiding European war allies in settling European boundary and territorial disputes which could breed future wars. At the same time, he still considers the No. 1 objective of United States foreign policy to be the early defeat of Japan to save the lives of American boys still fighting the enemy in the Pacific.

There are increasing indications that if the Potsdam parley is unduly prolonged, the President may return immediately to Washington, D. C. which he left July 6. He has decided definitely against going to France, and associates say his reported plans to visit London are tentative.

President Truman left British waters behind last night as the British cruiser Birmingham and six destroyers bade the Augusta godspeed after taking over her escort for several hours.

Truman was as heavily supplied as Churchill with military advisors. Among those whom the Skymasters brought in were Gen. Marshall, army chief of staff; Gen. Somervell, commander of the army service forces, and Assistant Secretary of War John J. McCloy.

High Officials Gather

Virtually all the highest military and diplomatic leaders of the United States, Russia and Britain gathered for the meeting.

Among Churchill's advisers was Clement Attlee, former deputy prime minister in the British coalition government which served thru most of the European war. In the midst of the recent British election campaign Churchill asked Attlee, leader of the rival labor party, to accompany him to Potsdam "as a friend and counsellor." Attlee accepted, he said, in the interest of presenting a united British foreign policy.

White House correspondents who crossed the Atlantic with the President parted company with him at Brussels but were flown to Berlin and will join him again when the conference ends.

CAPT. GILBERT STUDYING POST IN REICH, REPORT

Capt. Daniel A. Gilbert, chief investigator for the state's attorney's office, was reported yesterday to be considering an invitation to join the army and aid in rehabilitation work in Germany. The request was said to have come from Joseph D. Keenan, former secretary of the Chicago Federation of Labor, who was commissioned a brigadier general in May and sent to Germany as a man power administrator.

Gilbert passed the army's physical tests for a commission in January, 1943. He said then he had not intended it to become known that he was interested in an army career, and that whatever was planned did not materialize.

Gilbert was appointed chief investigator by Thomas J. Courtney when Courtney was elected state's attorney in 1932. Gilbert has held the post ever since, except for a short period when he returned to the police department as chief of uniformed police.

CARPENTER DIES OF INJURIES

Frederick Andrews, 61, of 2314 Monroe st., a carpenter injured while repairing a boat moored in the river at 14th pl. July 12, died yesterday in St. Luke's hospital.

Duce's Widow Works in Kitchen

[Associated Press Wirephoto]

Donna Rachele Mussolini, widow of the Italian dictator, stirs a pot in kitchen of internment camp about 60 miles from Rome. She is held in protective custody with two of her children.

ALLIED CHIEFS REACH BERLIN IN STEADY STREAM

Truman's Plane Is 7th; Churchill's 13th

BY SIGRID SCHULTZ
[Chicago Tribune Press Service]

BERLIN, July 15—Allied planes bearing leaders and high officials to the Big Three conference arrived in a steady stream today.

Lt. Col. Henry Myers

President Truman was in the seventh plane to land, and after a quick inspection of his guard of honor provided by veterans of the 41st armored infantry regiment he was whisked off along a closely guarded road to the even more heavily patroled area in which he will live for the duration of the conference.

Mr. Truman arrived at 4:15 p. m. Russian time, which is now Berlin's time, and was followed two hours later by Prime Minister Churchill.

Berliners Scan Skies

Despite efforts to keep details of the meeting dark, every one in Berlin—Germans and foreigners alike—were scanning the skies from early morning for the arrival of the American Skymasters and British Yorks which brought the allied leaders to Hitler's one time capital.

The President had landed early this morning at Antwerp, Belgium, driven to Brussels, then flown from there to Berlin, taking a short detour over northern France to see the devastated areas.

Members of his party said the President spent most of his time in the plane in the co-pilot's seat commenting on transportation and what farming he could see from the air. The plane, known as the Flying White House and the Sacred Cow, is the same one in which President Roosevelt flew to three conferences. The crew, headed by Lt. Col. Henry Myers, is also the same. A fighter escort of 12 P-47s [Thunderbolts] flew with the President all the way from the Belgian border.

Boards Car at Plane

The President boarded a bullet-proof car right at the plane and the convoy of autos started to move when the President decided to inspect his honor guard. It included veterans of the battles of Africa, Sicily, Italy, Normandy, Belgium, and France. He commented on the great number of medals worn by the veterans and asked them about their experiences and how many points they had. The band of the 2d armored [Hell on Wheels] division played the "Star Spangled Banner" and "Hail to the Chief" and gave a ruffe of drums.

While Gen. Eisenhower and Adm. King arrived yesterday, the first one to arrive by air, at 7 o'clock this morning, was Assistant Secretary of War John J. McCloy. Then, at 2:30 this afternoon in a blazing sun, American and British planes began landing at regular intervals while both American and British guards of honor stood ready. The first plane that landed this afternoon, at 2:30, brought the British military chiefs, Field Marshal Alan Brooke, chief of the imperial staff; R. A. F. Mashal Charles Portal, and Andrew Cunningham, admiral of the fleet.

Russian Greets Eden

Dapper Anthony Eden, Britain's foreign secretary, was next to alight. He was bareheaded and carried his hat in his hand while he was greeted by A. V. Vyshinsky, first deputy commissar of foreign affairs of the soviet union. He was followed closely by a plane carrying British Minister of Transport Leathers and his party.

After a short delay Clement Attlee, leader of the British Labor party, landed and was accorded military honors somewhat to the embarrassment of the men in charge of the field who knew that the American Secretary of War Stimson was in the next plane and feared it would not be possible to move the British guard of honor out of its position on the field quickly enough to have the American guard in readiness for Stimson. But Stimson's arrival did not call for honors.

Byrnes in 6th Plane

The secretary of war landed in Gibraltar and was flown to Cannes. He spent Saturday in the military recreation center at Carlton, enjoying a swim in the Mediterranean. He was greeted here by Joseph Davies and Averell Harriman, the former and present ambassadors to Moscow. From the sixth plane Secretary of State Byrnes emerged gaily stating that he expected to visit Unter den Linden soon.

The President's plane was next and in the eighth additional secret service men and others of the party arrived with Gen. Arnold, Gen. Marshall, Gen. Somervell, British Field Marshal Wilson, following closely after.

Churchill arrived in the 13th plane accompanied by his daughter, Junior Comdr. Mary Churchill, in uniform. Field Marshal Alexander arrived in the 14th and last plane.

With the military police, guards of honor, and the steady stream of arrivals there were about 500 persons on the air field most of the time.

Where Big Three Will Hold Meeting

(Story starts on page 1)

[Associated Press Wirephoto]

A pre-war view of the "new palace," former home of Kaiser Wilhelm, where President Truman, Prime Minister Churchill, and Premier Stalin will hold their conference in Potsdam, Germany.

A RECORD ★ for good food
CORNER HOUSE RESTAURANT
100 E. Ohio St.
Open all nite — Ample Parking

Belgium Gives President Closeup of War's Ruin

BY HAL FOUST
[Chicago Tribune Press Service]

BRUSSELS, Belgium, July 15—President Truman set foot upon western Europe today, the first United States President to do so since Woodrow Wilson's 1919 venture into continental politics. Mr. Truman lef the cruiser Augusta at Antwerp, motored the 32 miles to Brussels airport, and took off in a plane for the Big Three conference at Berlin.

Grinning boyishly with a felt brimmed gray hat in hand, the President walked down the gangplank to the dock where waited a smiling group of Belgian politicians headed by Jean van den Bosch of the regent's palace, tipping his silk hat. As Charles Sawyer, American ambassador to Belgium, introduced each in the group, they delivered formal, polished statements of welcome in English or in French. Mr. Truman smiled, shook hands, and replied: "Thanks, glad to know you."

People Wave Welcome

Mr. Truman, Sawyer, and Secretary of State Byrnes climbed into the rear seat of an open car. Gen. Eisenhower and Adm. Stark, commander of American naval forces in Europe, who had gone to Antwerp to talk with their commander and with his chief of staff, Adm. Leahy, entered other cars and they motored from the dock guarded by military police.

At the exit from the dock, three or four hundred Belgian men, women, and children waved from the sidewalks, and Mr. Truman waved his hat back at them.

In Antwerp Mr. Truman saw monuments glorifying the leaders in wars that have plagued every generation here since the 9th century. He saw the wreckage of buildings hit by V-1 and V-2 bombs. He saw pill boxes, barbed wire entanglements, and gun emplacements and blown bridges.

Passes Scenes of War

On a two lane express highway, sentries presented arms while others stood with rifles ready, their backs to the road, militant figures in the wheat or clover flats with rows of trees in the background like the landscapes of the Flemish school of painting.

The President passed ammunition dumps and pools of military vehicles awaiting transport to the Pacific. He passed camouflaged concrete bunkers encircled by earth embankments and wire, and a former Gestapo prison now housing local quislings.

At the airport Mr. Truman was met by 400 crack infantrymen of the 35th division, the President's old outfit when he was an artillery captain in the first World war.

Under a sun as hot as midsummer in Independence, Mo., Mr. Truman inspected the group. He shook hands with young lieutenants who had been commissioned in the field for conduct in the face of the enemy.

"The best kind of commission there is," the President said.

Chicagoans in Guard

In the honor guard were the following Chicagoans: Pvt. Albert J. D. Marco, 825 S. Bishop st.; Pvt. John J. Evanoff, 8242 Forest Preserve av.; 2d Lt. Robert J. Fitzgerald, 9404 S. Laflin st.; Pvt. Joseph P. Grzelak, 1846 W. Dickens av.; Pvt. Leslie W. Johnson, 4711 N. Avers av.; Pvt. Elmer C. Lallin, 2058 W. Cermak rd.; Lt. Robert W. Olson, 8414 Blackstone av.

Gen. Eisenhower reminded the President that his plane was ready to take off.

"I hate to leave these men," Mr. Truman said, "but duty calls." He climbed into his four motored plane, but came back down to meet Belgian Premier Achile van Acker.

"I wish you luck," van Acker said.

"Thanks," the President replied. "That's what I need most."

The plane took off into the blue where Thunderbolt fighters had been furnishing security cover. Byrnes, successor to Mr. Truman should the President die in office, took off in a separate plane.

ARMY TO PRINT NEWSPAPER FOR YANK OFFICIALS

[By Wireless to the New York Times and The Chicago Tribune]

FRANKFORT, Germany, July 15—A midget daily newspaper to keep American officials informed what is going on in Germany and what the Germans are learning from the allied controled press will start publication Tuesday.

The four page paper, in half tabloid size, entitled "News of Germany" is being put out by the press section of the United States forces, which has taken over the operation end of supreme allied headquarters' psychological warfare division and controls all information media.

The paper will print translations of articles in papers thruout Germany and stories distributed by the division's German news service.

Didn't Believe in Banks, Burglars Get His $2,212

Burglars took $2,212 from a radio cabinet in the rear room of Theodore Mieszkowski's grocery at 8260 Burley avenue yesterday. Mieszkowski told police he did not believe in banks and that the radio cabinet was the usual hiding place for his money.

Monday through Friday Store Hours, 9:45 to 5:45
All Marshall Field & Company Stores Closed Saturday

Marshall Field & Company

● this diamond and ruby clip brooch is permanently lovely, the ruby—birthstone for July. 26 diamonds, 25 rubies. $1488, 20% federal excise tax included.
Jewelry—First Floor, South, Wabash

STEVENS

PERFECT FOR POISE AND "PICK-UP" on a hot day . . . our blissfully cool casual —yoke-bowed, front-buttoned. Slickly pretty in White, Pink, Aqua, Blue or Yellow rayon Oxford crepe. This is a dress any "summer girl" will love.
10 to 20. 35.00
Designers' Shop—4th Floor
Chas. A. Stevens & Co.
State Street Open 12:00 to 9:00

OPEN TODAY FROM 12 NOON TO 9 P. M.

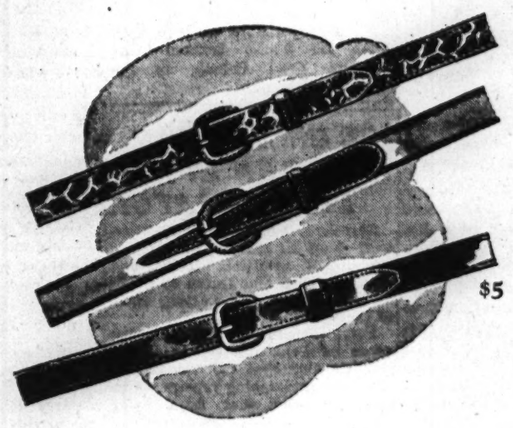

Streamline your waistline with
PARIS BELTS
$1.50 to $7

Belts are a conspicuous part of your wardrobe these days . . so stream-line your waist-line with belts that are *conspicuous* for style, quality and distinction. Paris makes that kind . . bench-made belts of rare crocodile lined with pigskin, belts of mule shell cordovan (both in the new padded construction) . . belts from $1.50 to $7

Paris all-elastic garters 55c to $1
Paris all-elastic suspenders $1.50 to $3.50

MAIN FLOOR

Maurice L. Rothschild
MINNEAPOLIS State at Jackson—Chicago ST. PAUL

Summer Hospitality
ANDES DELUXE
MONOGRAM ASSORTMENT

The biggest, best tasting assortment of candies imaginable! Incomparable Andes—designed to keep their freshness and flavor—to keep your guests coming back for more. Try them—keep them handy for times you entertain. 82c lb.

Sorry—no mail orders

Andes Candies
50 SHOPS IN CHICAGO AND SUBURBS

French Oil PERMANENT

$3.95 Reg. 5.75

★ Easy for you to care for . . . curls spring back into place with the flick of the comb.
★ Long-lasting permanent.

Modern Croquignole Permanent Wave $2.95

With or Without Appointment • Satisfaction Guaranteed

Michael's BEAUTY SALONS

7900 Kenwood	● Reg. 8770	6234 S. Western	● Rep. 1184
2216 E. 71st St.	● Dor. 6232	1135 Lake St., Nelsner's Oak Park	● Vil. 3410
6330 S. Halsted Nelsner's	● Eng. 2702	1949 Lawrence	● Lon. 8831
7916 S. Ashland	● Tri. 7117	634 Davis, Evanston	● Uni. 4303

36 W. RANDOLPH PHONE DEARBORN 3372

Drink OLD COLONY
T. M. REG. U.S. PAT. OFF.
ROOT BEER
Rich, Mellow Flavor

UNGUENTINE FOR SUN BURN

A REAL BURN REMEDY!
Relieves pain . . . fights infection . . . promotes healing. At all drug stores.
A Norwich Product Norwich

BUY WAR BONDS AND STAMPS

[ADVERTISMENT]

Doctor Makes Foot-Suffering Folks Rejoice

You'll believe in miracles when you try Dr. Scholl's Foot Powder for your hot, sweaty, tender or odorous feet! Gone is that misery—ever so fast. Those new or tight shoes that tormented you, will feel worlds better when you put them back on. Dr. Scholl's Foot Powder is also a big help in guarding against Athlete's Foot by keeping the feet dry. Try this marvelous relief of Dr. Scholl's. Costs but a trifle. At Drug, Shoe, Department Stores and Toiletry Counters. Insist on Dr. Scholl's.

Chicago Daily Tribune
THE WORLD'S GREATEST NEWSPAPER
Vol. CIV. Monday, July 16 No. 169

Published daily except Sunday at Tribune Tower, 435 North Michigan avenue, Chicago 11, Illinois
The Tribune company, publishers.
MAIL SUBSCRIPTION PRICES:
Mail subscription prices in Illinois [outside Chicago], Indiana, Iowa, Michigan, and Wisconsin: Daily Tribune only, $5.00 per year; with Sunday Tribune, $12.50 per year.
Zones 3 and 4 in states other than Illinois, Indiana, Iowa, Michigan, and Wisconsin: Daily Tribune only, $7.50 per year; with Sunday Tribune, $15.00 per year.
Zones 5, 6, 7, and 8 inclusive, Canada and Mexico: Daily Tribune only, $12.00 per year, with Sunday Tribune, $25.00 per year.
Foreign: Daily Tribune only, $25 per year; with Sunday Tribune, $42.00 per year.
Entered as second class matter May 14, 1903, at postoffice at Chicago, under the act of March 3, 1879.

O-G SHOES for MEN

Casuals
OF CALIFORNIA

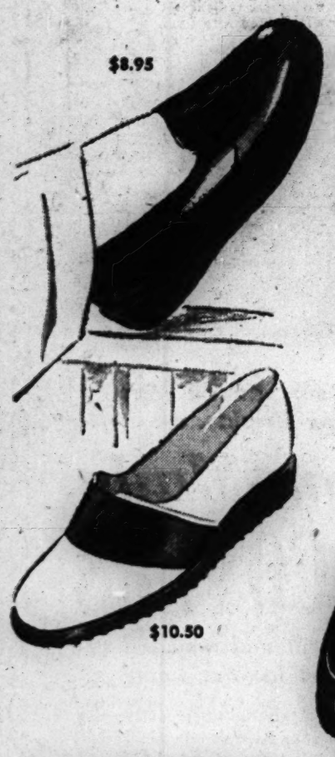

$8.95

Here's swanky comfort to the nth degree! These unusual shoes contain a hidden front gore that provides instep hugging fit as well as good looks.
Featured in a large variety of styles.
Mail orders will be given prompt attention.
Enclose ration coupons 1, 2 or 3.

$10.50

$8.95

O'CONNOR & GOLDBERG
205 SOUTH STATE STREET
Open Monday Evenings

Mrs. Steven's *For Happy Vacation Days*

SUMMER ASSORTMENT

Make your leisure hours more pleasant with a box of Mrs. Steven's special summer assortment in the dainty gardenia decked box—pecan goodies, frosted juleps, fudge, Jordan almonds and others.

$1.00
1½ lb. box

Assorted Salted Nuts.....$1.75 lb.
Fresh, crisp . . . jumbo pecans, cashews, almonds and filberts (no peanuts).

Mrs. Steven's Candy Shops

ADVERTISE IN THE TRIBUNE.

F. D. R. MEMORIAL TO HIMSELF CUTS LEVY ON ESTATE

Land, Buildings Valued at $42,830

Hyde Park, N. Y., July 15 [Special]—Donations by the late President Roosevelt of Hudson river properties to the United States as memorials to himself have removed those properties from the tax rolls and slashed the potential inheritance taxes on his estate, it was disclosed by an inquiry here today.

The late President's estate has been estimated at 2 million dollars, consisting of $900,000 in cash, stocks, and bonds; $100,000 in real estate, and one million dollars inherited from his mother. His will was admitted to probate here July 5.

Latest of the properties removed from the tax rolls of Hyde Park township is a 33.23 acre tract of wooded land inherited by the late President and turned over to the United States as a national historic monument. It contains a rambling stone mansion.

Appropriation Bill Tied Up

Altho Interior Secretary Ickes has accepted the mansion on behalf of the government, title has not changed hands because an appropriation bill for maintenance of the property is tied up in congress.

In 1939 Mr. Roosevelt gave the government a tract of 16.31 acres on which was built a $350,000 library financed by 28,000 contributors solicited thru the machinery of the Democratic national committee. The memorial is to be maintained with government funds.

The assessed value of the land in the 33.23 acre gift is $3,964 and the mansion and 10 other buildings on the site are assessed at $30,300 and insured for $98,000. Assessed values in Dutchess county are assumed to be 80 per cent of actual value, and the land and buildings have a potential value of $42,830 on this computation.

Potential White Elephant

It is considered likely that the donation of this tract and its mansion was made because it seemed destined to become a white elephant which might have to be sold to meet inheritance taxes, which in turn would have been higher if the property had remained a part of the estate.

Three-fourths of the palatial estates along the Hudson river heights in Hyde Park township have been given to the state or federal governments or to religious institutions, thus removing them from the tax rolls.

Inquiry has disclosed that the families of only three of the original owners of the 13 estates on the east bank remain as occupants. The others have disposed of their inherited properties to save taxes and to avoid the cost of maintenance.

Tax Revenues Fall

Soon after the late President's gift of the 33.23 acres was made in January, 1944, Elmer van Wagner, town supervisor, reported that tax receipts of the township's fire district had fallen 40 per cent because of the removal from tax rolls of various estates amounting to $473,000 in assessed valuation.

Among properties no longer taxed are the former Vanderbilt estate, given by the heirs to the federal government, and the estate of the late Col. Archibald Rogers for which the government paid $150,000 to his heirs.

Heirs of the wealthy men who built the mansions have migrated to Newport, Long Island, and other areas that have acquired higher social ranking in recent years. The new owners have included Father Divine's "heaven" of Negro religious followers not far from the Roosevelt family's Crum Elbow section.

The latest Roosevelt gift will cut the total value of the late President's estate by $42,830 and thus reduce the inheritance taxes levied by state and federal governments. As tax rates are steeply progressive in the higher brackets, a cut in the estate would bring tax savings in larger ratio than otherwise could be expected.

Mr. Roosevelt's realty holdings in Hyde Park township totaled 1,171 acres, comprising 16 parcels. Altho he inherited the most valuable parcels, he also purchased 740 acres over a 30 year period. The assessed value of all holdings was $112,900, or an actual value of $141,125 based on the 80 per cent valuation.

The 67.36 acres retained for the family's use was termed wooded and rocky land unsuitable for farming. The rest of the 1,171 acres is operated by tenant farmers or used for growing Christmas trees.

The mansion was built in 1826 and bought by James Roosevelt, the late President's father, in 1867. The elder Roosevelt left approximately $750,000 when he died in 1901.

Wreckage of Auto After Crash—Victims of Fire

(Story on page 1)

State Policeman John Garrett (left) and Joseph Camphouse looking at auto in which three persons burned to death after collision in Palos township.

George E. Husch and his wife, who burned to death after auto collision in Palos township.

Mrs. Alvina Husch, who also lost life in accident.

Janice Husch, 14, injured in accident.

Dr. Albert Peterson of Oak Forest infirmary examines Donald Husch, 18, who also was injured. [TRIBUNE Photos]

State Police Lt. Carl Relli questions Bernard Benson.

PACIFIC AIR GENERAL FORESEES 3,000 PLANE RAIDS 'IF NECESSARY'

GUAM, July 16 [Monday]—(AP)—Lt. Gen. Barney M. Giles, new deputy commander of the United States strategic air forces in the Pacific, said today that it would be possible for the strategic and tactical air forces together to put 3,000 planes over a target "if necessary."

Actually, however, in Japan itself "there is nothing left there as individual target" worth a 1,000-plane strategic raid, Giles said.

Under the program establishing the strategic air forces—USASTAF—Giles said the 21st bomber command and the B-29 groups in China and India are consolidated under the new designation. Heading the consolidated forces will be Gen. Spaatz with Giles as his deputy.

Report Spain Will Take Part in Tangier Parley

MADRID, Spain, July 15 [Reuters]—A conference on the Tangier question, to which Spain proposes to send a mission, will take place in London in August, an informed source said here today.

FINEST FOOD VALUES IN CHICAGO
GIMBEL'S
RESTAURANT and COCKTAIL LOUNGE
30 W. Randolph St.
COMPLETE LUNCHEONS & DINNERS also a la carte

Monday Hours: 9:30 a. m. to 5:30 p. m.

john t. Shayne
from the young idea shop third floor

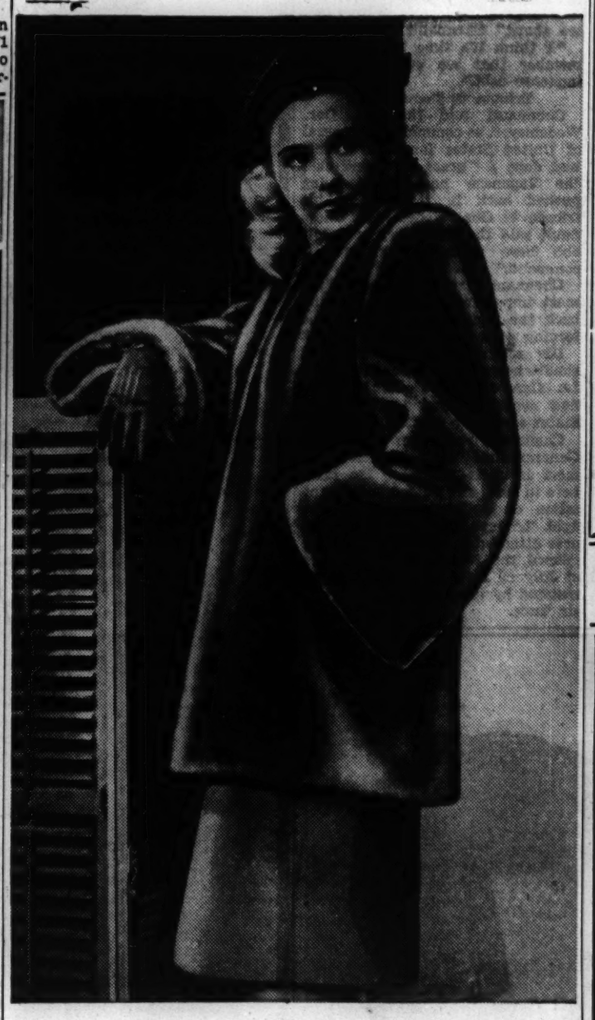

ZIPPERED COAT
of Laskin Mouton Lamb

A Shayne Exclusive! . . . *Slip into this little coat, zip it up the front and you're ready for the "howlingest" wind. This coat so sturdy, so serviceable, yet so silky soft is designed specially for juniors, 9 to 15.*

$139.50 plus federal tax

Beaver dyed shade
Mail orders accepted

MICHIGAN AVENUE AT RANDOLPH

OPEN TODAY—12 NOON TO 9 P. M.

Brucewood
SHEER BLACK DRESSES
in sizes 16½ to 22½
$29.95

This dress can say some nice things about itself . . such as the soft, sheer black that's accented with gleaming black . . the airy coolness . . the 16½ to 22½ sizes . . the slender flowing lines and the famous Brucewood quality. But it can say still nicer things about you—when you wear it

Other dresses, sizes 10 to 20, 38 to 42, 16½ to 24½; others from $8.95 to $49.95 — 7th floor

Maurice L. Rothschild
State at Jackson

Buy War Bonds and Stamps

SAKS FIFTH AVENUE
669 North Michigan Avenue

Open Today 12 Noon to 9 P. M.

Closed Saturdays During July and August

Pattern for refreshment

in Bemberg sheer rayon

S.F.A.'s breeze-charmer . . . white apples, gathered on a palettable background quartette: grey, green, blue, or luggage. Sizes 10 to 18, **10.95**

Debutante Shop, Fourth Floor

Fashions of Individuality
JOHNSON & HARWOOD
Charming print on white
a linen-like cotton from Brazil

$12.95

Designed with South American verve, the smart little print motifs for this dress are very engaging. And the interesting texture of this cotton imported from Brazil will remind you of linen. Tailored for smooth perfection of fit, with the finesse so typical of Sofie Wagner designs. The print is in blue, red or green on white.
Charge Account Service to Accommodate Your Income

Johnson & Harwood
PITTSFIELD BLDG. 1st & 3rd FLOORS
37 N. Wabash Ave. at Washington
Open Mondays, 12 Noon to 9 P. M.

APPLICATION FOR $1,000-$7,500-$11,250 ACCIDENT INSURANCE POLICY

AND SUBSCRIPTION TO THE DAILY TRIBUNE

NOTE: For the sum of 25c preliminary term fee, plus 10c a month in advance thereafter, the Chicago Tribune makes available to its Home Delivery Subscribers and members of their families who reside in the same household, a $1,000-$7,500 Travel Accident Insurance Policy. Insurance coverage eventually increases to $11,250 on continuous renewal. Issued by Federal Life Insurance Co., Chicago. NO MEDICAL EXAMINATION. One policy to a person. Issued only to applicants over 10 and under 70 years of age.

Mail this Coupon to the Chicago Tribune. SEND NO MONEY. Accredited representative will call and collect 25c. Official Carrier will collect monthly thereafter for Insurance and Subscription. Insurance will lapse if subscription is stopped.

☐ *I hereby order the Daily Tribune delivered to my home by Carrier six days a week, starting immediately, for which I agree to pay the regular rate.*

☐ *I am a Home Delivery subscriber and agree to continue.*

Do you apply for this Accident Insurance Policy? .....
(PLEASE PRINT)

Your Name? ..... First Name Middle Name Last Name

Address? ..... Number Street Apt.? .....

..... City State Phone? .....

Your Age? ..... Date of Birth? ..... Month Day Year

Are You Blind or Deaf? ..... Are You Crippled? .....

Name of Person to Whom Insurance Is to Be Paid in Case of Your Death? (Beneficiary)

..... Relationship .....
First Name Middle Name Last Name

Applicant's Signature .....
Sign in Own Handwriting

NOTICE: Orders for Home Delivery of the Tribune are acceptable only from persons residing where such service is maintained and are subject to rejection by the Tribune. All applications for insurance are subject to rejection by the Federal Life Insurance Co. Insurance does not become effective until noon the date policy is issued.

Form A2735—8-44

Mandel's

Store Hours Monday—Noon to 9 P.M.

3 on a match

in gay closet accessories

Favorite floral poppy pattern in closet accessories!

60" Garment Bag—Holds 8 garments. All metal frame. Zip fastening..... 5.98

12-Pocket Shoe Bag — Large size bag to keep your shoes in a nice, neat row. 1.98

Laundry Bag — Complete your set with this drawstring bag 1.59

All in blue, rose or wine.

Mail and Phone Orders Filled
Call State 1500

Art Needlework . . 2nd . . Wabash

MANDEL BROTHERS

VL&A

for your pleasure

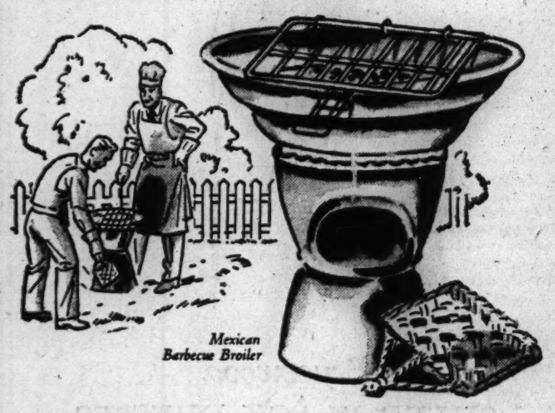

Mexican Barbecue Broiler

Something new — this Mexican barbecue broiler is just one of many things we've collected for your "play hours" this summer. For use at home or away, you'll find here clothes, games, grills, boats, swim and beach wear, sports equipment of all kinds, for all the family to enjoy.

• • •

EL BRAZERO—Imported Mexican charcoal barbecue broiler *(above)*. Appeals to all who relish the taste of outdoor cookery. Compact, lightweight, hand-made pottery firepot with steel grill. $4.95

Other Barbecue Grills $16.50 *to* $39.50

Best for Sport VL&A *9 North Wabash*

VON LENGERKE & ANTOINE

BUY WAR BONDS AND STAMPS

CHINESE TROOPS TAKE KANHSIEN AND CHENGHSIEN

Withdrawing Japs Put Suichwan in Peril

CHUNGKING, July 15 (AP)—Chinese assault troops have recaptured the lost American air field at Kanhsien, 250 miles north of Hong Kong, the Chinese high command said today, giving the United States 14th air force an advance base from which to lash China's "invasion" coast.

Chinese coastal forces at the same time plunged up the eastern seaboard and captured Chenghsien in Chekiang province, 117 miles south of Shanghai and only 59 miles southeast of the teeming industrial metropolis of Hangchow, Chinese headquarters said. The high command announced that Chenghsien had been seized after enemy remnants were mopped up there and also from Tientai and Sinchang, on the Hangchow-Wenchow highway south of Chenghsien.

Withdraw to North

The Japanese rearguards were left by main enemy forces as the bulk of Japan's troops in Chekiang province withdrew northward toward the Hangchow bay area.

The Japanese gained up to 10 miles, reaching points four and a half miles south and six miles east of Suichwan, the bulletin said, placing that regained field in imminent danger of recapture by the Japanese.

From Luichow, Chinese forces following in the wake of withdrawing enemy troops made new progress along the Hunan-Kwangsi railroad and highway toward the triple air field base at Kweilin.

Chinese columns, striking along the highway, were approaching Yungfu, 31 miles southwest of Kweilin, a bulletin said, while other units pushing along the railroad were laying siege to Kwangminhu, 20 miles southwest of Yuntgu.

Two hundred and seventeen miles southeast of Canton, Chinese forces operating along the south China coast June 30 recaptured the important highway center of Limkong in the neck of the Luichow peninsula, the high command announced belatedly.

Chennault Scores Critics

KUNMING, China, July 15 (AP)—Maj. Gen. Chennault, who has resigned as commander of the 14th United States air force, said today he had been shocked deeply by what he termed adverse criticism of the armies and government of China "recently made by irresponsible persons at home."

"I think it's about time for Americans to cease to be so concerned by the mote in our neighbor's eye," he said in a statement.

Chennault, former leader of the Flying Tigers, announced his resignation yesterday. He said he would remain until a new higher United States air force command is installed in Chungking, and then return to the United States and retire from the army.

Chennault said that China's armies and Generalissimo Chiang Kai-shek's government were "no more faultless than any others."

"I have been a witness of eight years of war in China, and I have the deepest admiration for the generalissimo's courage, foresight, and unwavering loyalty to the cause we share," Chennault said.

"I think it's time for us to remember that we owe China an immense debt."

Tribute to Commander

Chennault said that Lt. Gen. Wedemeyer, as commanding general of United States forces in China, had done a "great job," and that the Japanese now were being pushed back in retreat. In his tribute to Gen. Wedemeyer, Chennault said the "war was at a low ebb here when he assumed command."

Chennault said that one of the most important factors in driving back the Japanese "has been the forging of a Sino-American team."

His resignation was announced simultaneously by Chennault and Lt. Gen. George E. Stratemeyer, new overall commander of United States air forces in China.

Chennault is known as one of Generalissimo Chiang Kai-shek's most intimate advisers. He came here in 1937, and guided the organization of a Chinese air force to fight the Japanese. After the Japanese attacked the United States, he formed the colorful Flying Tigers in July of 1941. Later he was reinstated by the United States army air force.

Chinese Troops Recapture Air Field

(Story in adjoining column)

7 BELGIAN NUNS AND PRIESTS SET FREE ON LUZON

ARMY HDQ., Luzon, July 16 [Monday]—(AP)—Two Belgian priests and five nuns, escorted by spear-wielding natives, have reached American lines in the bamboo forests near Kiangan, northern Luzon, the 6th infantry division reported today. The missionaries fled to the mountains six months ago when the retreating Japanese army occupied Kiangan.

Some of the party had served for 37 years in the Philippines and one had served in the United States. They were the Rev. Jerome Moerman and the Rev. Alphonse Coymans, both of the Brussels congregation of the Immaculate Heart of Mary, and Mothers Eugene, Oda Renata, Vincent, Rachel, and Guillaume. All are missionary canonists of St. Augustine.

Tired and covered with dust, the group was given coffee and doughnuts when they arrived at the 6th division camp. Asked what they hoped to do now that they are free, the seven replied almost in unison: "Clean up and go back to Kiangan."

REDS APPROVE UNION OF FOUR REICH PARTIES

BERLIN, July 15 (AP)—A soviet-approved pattern for Germany's political rebirth was blazoned in Berlin newspapers today with the formation of a united front of four parties on the eve of the Potsdam meeting.

Contrasting sharply with the British-American policy of stifling all political activity in western Germany, Russian authorities gave the widest possible publicity to the coalition of the Communist-Socialist, Democratic Christian, Democratic Union, and Liberal Democratic parties achieved here.

The program adopted by combined committees of the four parties follows:

1.—Coöperation in cleaning Germany of Hitlerism and imperialistic-militaristic thought.

2.—Energetic efforts for a quick rebuilding of economy to create work, bread, clothing, and housing.

3.—Restitution of justice and the basis of a democratic state.

4.—Insuring of freedom of spirit and thought, including religious convictions.

5.—Rewinning of the trust of other peoples and the elimination of racial frictions.

FINE CLOTHES for MEN

For the many who like...

WOOL HOSE

... the year 'round

FOR REAL FOOT COMFORT.

Here is a soft imported light weight 6x3 rib pure wool hose. Gray, blue, brown with fine pencil stripe to match, 2.50 PAIR

Also in solid colors

STORE CLOSED SATURDAYS during July and August

STARR BEST

ESTABLISHED 1902

11 to 19 NORTH WABASH AVENUE

Just North of Madison Street

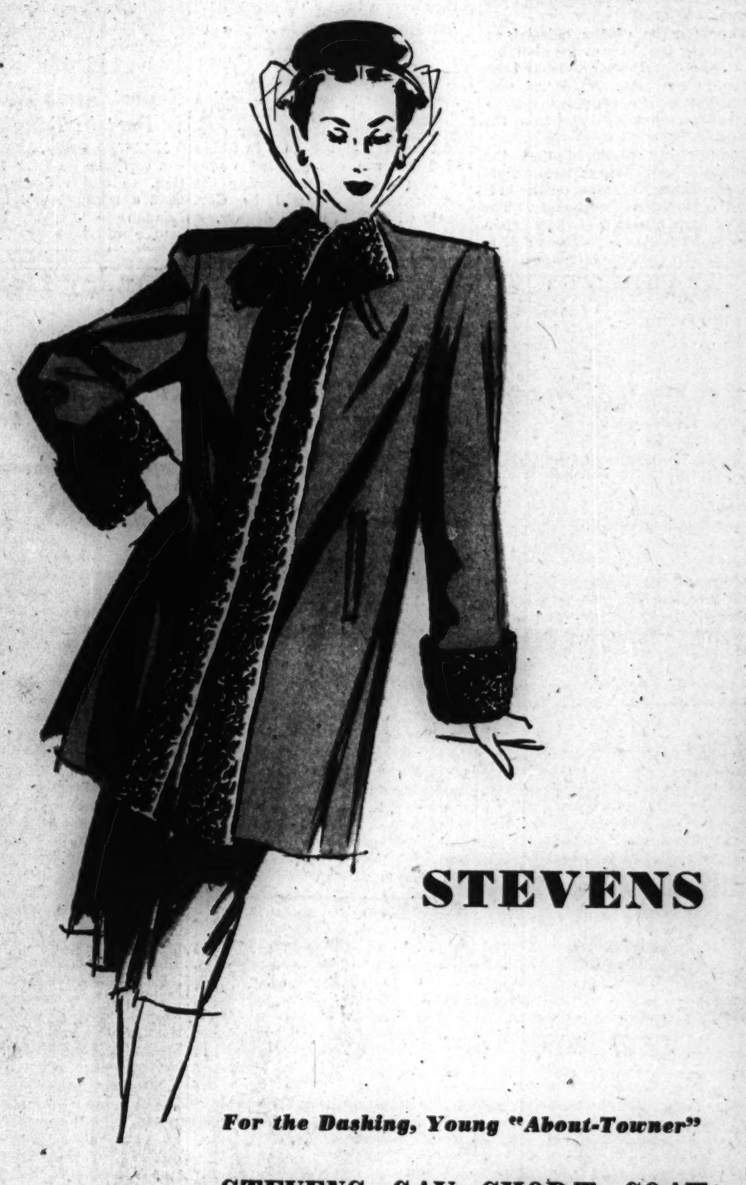

For the Dashing, Young "About-Towner"

STEVENS

STEVENS GAY SHORT COAT

brightly banded and bowed

in Black Dyed Persian Lamb!

A young sophisticate — this short winter coat "briefed" for a smart silhouette — fur-banded for an elegant element. In wool Melton cloth — Black, White, Emerald and Royal. 10 to 18. It's dashing, exciting, fun — see it Stevens forecast fashion showing today!

100.00 plus tax expenses.

Our convenient payment plans make it easy to own a Stevens Coat. Ask about them when you come in. Free storage until November 1st.

Sorry, no mail or phone orders!

The Coat Shop—3rd Floor CHAS. A. STEVENS & CO., STATE STREET Open 12:00 to 9:00

Specially Priced!

FEATHEREE PERMANENT

It leaves your hair so soft and lustrous . . . so simple to manage. And you'll love the way it lends itself to a variation of summer hairdresses. Regularly 10.00, now specially priced 7.50

CARSON PIRIE SCOTT & Co..

Store Hours Monday, 12 Noon to 9 P. M.

Regular Beauty Salon, Third Floor

GOLDBLATT BROTHERS

Restore Room Charm with Sparkling Bright . . .

Custom-Made

SLIP COVERS

Measured, cut and matched by an expert in your home

Colorful cretonnes, in tailored-to-perfection slip covers . . . to make your living room new! Custom made with 3-sided box-pleated skirt and shape-holding French seams. Set for sofa with 3 cushions, and 1 chair with 1 cushion—complete

$24.95 to $85

Use Our Time Payment Plan

You can't compare any other whiskey with Four Roses

... because there's no other whiskey quite like it...

FOUR ROSES

A blend of straight whiskies—90 proof. Frankfort Distillers Corporation, New York City

GOLDEN-BROWN GOODNESS!

Kellogg's CORN FLAKES

"THE GRAINS ARE GREAT FOODS" W.K. Kellogg

• Kellogg's Corn Flakes bring you nearly all the protective food elements of the whole grain declared essential to human nutrition.

[ADVERTISMENT]

AMAZING NEW TREATMENT FOR

STOMACH AGONY!

NEW MIRACLE DISCOVERY now does away with stomach acid pains, constant belching, gastric disturbances due to hyperacidity. Don't suffer another day, get soothing, satisfying relief with palatable, quick acting PENILIN TABLETS. You'll be amazed with results obtained from the very first PENILIN TABLET. Easy to take, acts like magic. The new wonder medicine for stomach ulcer pains. Aluminum Hydroxide is the active ingredient in PENILIN TABLETS and used by doctors and hospitals everywhere for relieving and healing stomach ulcer pains due to hyperacidity. Get a trial bottle today. They must relieve stomach acid pains at once or YOUR MONEY CHEERFULLY REFUNDED. You'll bless the day you started taking PENILIN TABLETS.

On Sale at Walgreen's, Stineway, Sears Roebuck, Goldblatt's and Good Drug and Dept. Stores Everywhere.

KILLS ANTS

Quick—Sure—Simple

TERRO ANT KILLER will rid your place of sweet eating ants. Carries a money-back guarantee. No Mess. No Bother. Simple to use. Get TERRO ANT KILLER from your dealer today—if he is temporarily out, please be patient and try again. Thank you.

SENORET CHEMICAL COMPANY
610 GRATIOT ST., ST. LOUIS, MO.

TERRO THE ANT KILLER

TOURS

CRUISE-TRIPS—3 to 10 Days

ALASKA CRUISE-TRIP 21 Days

TOURS OF THE MONTH

FOLDER—35 Vacation-Rest Trips
Colorado 9 Days $124
North Woods 10 Days..... 87.75
Smokies 10 Days 107.50
Mexico—Florida—Gulf Coast—N.Y.

ALL TOURS SYSTEM
11 So. La Salle — DEA. 7536 — CHICAGO

STEVENS

Open Monday, 12 to 9 P. M.

8.95

Get That Cool, Coveted "Casual" Look

in this stitch-trimmed classic of breeze-light rayon crepe!

Yours for smart, "studied casualness"—this refreshingly well-done dress. Clean as a whistle and carefully tailored—it's a button-fronter with a clever stitch-and-tuck fronted bodice, multi-colored belt. Aqua, Lime, Pink, White and Azalea Red rayon Air Course crepe. 12 to 20. It's your assurance of casual, summer smartness.

8.95

Sorry, no mail or phone orders!

Casual Dress Shop—4th Floor

Chas. A. Stevens & Co.

State Street Open 12:00 to 9:00

FLEET SHELLS HOKKAIDO PORT FOR SECOND DAY

128 Jap Ships Blasted by Carrier Planes

[Continued from first page]

stroyed aground and one was damaged. There was no aerial interception, and anti-aircraft fire did no damage.

Further reports from Saturday's carrier actions showed 24 Japanese ships and 25 barges totaling 41,000 tons were sunk and 25 ships totaling 43,000 tons were damaged. Among the ships sunk or beached were six of the train ferries which bring Hokkaido's war necessary coal to Honshu.

An open hearth blast furnace and chemical plant and warehouses were "heavily hit" and a coal liquefaction plant—including gas and storage tanks—was aflame. Many other fires were observed along the city's waterfront.

Ships Fly Battle Flags

Muroran, Japan's second ranking steel city, lies at the northern lip of Uchiura bay, southeastern Hokkaido Island surrounded by hills. The battleships law offshore 30,000 yards to lob shells into the basket target.

The city is 250 miles north of Kamaishi, on northern Honshu, where another battleship squadron of Adm. Halsey's fleet Friday demolished the Imperial iron and steel works and set the city's harbor area afire.

Besides the steel mills, the battleships had other choice targets in factories producing aviation fuel and tank, munitions, and machinery plants.

Planes Hit Hakodate

The bombarding force could reach its objective only by steaming into the gulf that leads into Uchiura bay. The mouth of the bay is 17 miles across and the approach to it is only 60 miles wide.

A "strong force" of Privateer search planes sank or damaged 12 Japanese vessels, inflicted "extensive damage" on an oil refinery, and wrecked railroad installations in Saturday sweeps over a wide area of Korea, Adm. Nimitz announced.

Striking as far north as Heiko and Gensan, the search craft destroyed a railroad bridge, damaged another, skip bombed and sealed a tunnel, exploded three locomotives, and strafed coast, the communique added.

More than 100 Iwo based fighters destroyed or damaged 37 Japanese airplanes yesterday in strikes at six Nagoya area air fields. They also attacked shipping in Nagoya bay and railroad yards in low level strafing attacks. Three Mustangs were lost.

Rake Kyushu Air Fields

MANILA, July 16 [Monday]—(AP)—Patrol bombers from Okinawa have raked two air fields on the Japanese island of Kyushu, Gen. MacArthur's bulletin announced today.

The operations were limited by bad weather, as were harassing sweeps of the day before. The air bases struck were at Miyazaki and Kagoshima.

More than 40 Thunderbolts from Okinawa swept over the China coast Saturday, forced a small freighter ashore with near bomb misses and left it blazing. Invaders [attack bombers] blasted rail yards at Karenko in continuing sweeps across Formosa.

BRITISH TROOPS BESIEGE JAPS' MYITKYO BASE

CALCUTTA, July 15 (AP)—British 14th army troops have seized the initiative from Japanese forces in the Sittang river bend in south Burma, and are besieging the main Japanese concentration point of Myitkyo, 74 miles northeast of Rangoon, Adm. Mountbatten's headquarters said today.

British raiding parties attacked Myitkyo, 29 miles northeast of Pegu, with machine guns and grenades while Thunderbolt and Spitfire fighter bombers blasted enemy troops in the area, a bulletin said.

Ninety miles to the north, Japanese artillery, covering the withdrawal of enemy troops toward Indo-China, shelled a British position on the Toungoo-Indo-China road.

Fleet Razes Mills in Japan

(Story starts on page 1)

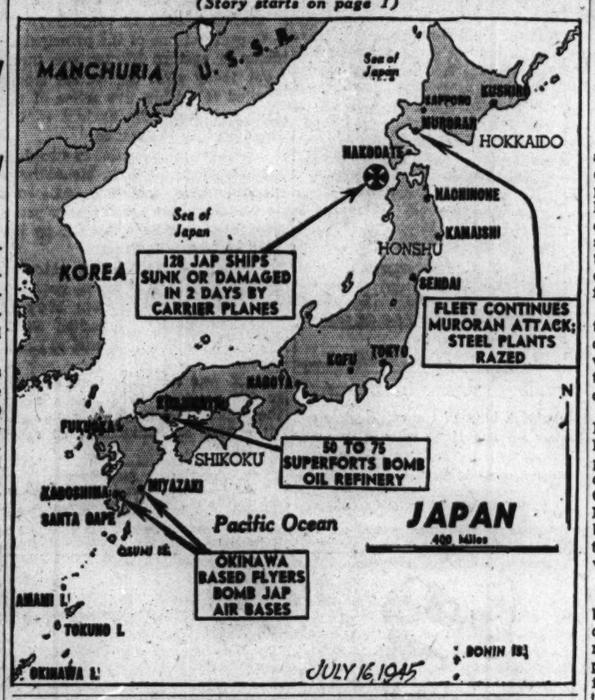

JAPS THREATEN A SURPRISE FOR NIMITZ'S FLEET

San Francisco, Cal., July 15 (AP)—The Japanese army admitted today the United States had bombarded the home islands for the second day in a row and told of widespread air raids. A navy spokesman talked of "a surprise for Adm. Nimitz in the not too distant future."

A bulletin announced the aerial targets as Kakohate, prefectural capital; Asahigawa and Obihiro, inland railway hubs; the ports of Otaru and Kushiro on the west and east coasts, and the port of Abashiri, far to the north.

The bulletin claimed that 12 raiders were brought down today.

The naval spokesman, Capt. Goro Takase, asserted that Adm. Nimitz "admitted" the naval raid was "one-sided in the sense that the Japanese had completely ignored the challenge."

The Tokyo radio hinted that the surprise which Takase promised might be a secret weapon, mention "certain developments being experimented upon here."

62 Yanks Killed, 195 Wounded in Philippines

MANILA, July 16 [Monday]—(AP)—An additional 4,879 enemy dead have been counted and 608 captured in mopping up operations in the Philippines, Gen. MacArthur's headquarters said today. American casualties last week were 62 killed, 195 wounded, and one missing. This brought total Japanese casualties in the Philippines campaign to 428,732, including 10,768 prisoners.

4 U. S. Radio Operators Die on Brazil Cruiser Raft

RECIFE, Brazil, July 15 (AP)—Four United States radio operators aboard the Brazilian cruiser Bahia when the warship exploded and sank July 4 died on a life raft, according to Lt. Comdr. Luiz Clovis Oliveira, second in command of the Brazilian destroyer Greenhalgh, which docked today with four survivors.

THIEVES LOOT REFRESHMENT STAND

Five cases of soda water and 20 boxes of candy bars, all valued at $48, were stolen yesterday from a stand owned by James Murphy at a boat landing in Jackson park.

GASOLINE LACK GROUNDS JAPS, KENNEY OPINES

[Copyright: 1945: By the New York Times]

MANILA, P. I., July 15—The Japanese air force is failing to rise in defense of its homeland against repeated American attacks because of lack of fuel, lack of pilots, and lack of spare parts, with a gasoline shortage the most probable explanation, according to Gen. Kenney, commander of the far east air forces.

The failure of the enemy airmen to send fighters into the air is one of the major recent surprises of the war in the Pacific; and, according to Gen. Kenney, is another example of "stupid leadership."

Reports show that since July 1 B-29 pilots over Japan have sighted less than one hundred Japanese planes, a majority of which sheered off while others were shot down. Over Kyushu, where Gen. Kenney's Mustangs and attack bombers have been ranging widely since July 3, the same situation has prevailed, with no interception since July 7.

Severed from Oil Supply

Airmen are asking: "What has become of the Jap air force?" According to Gen. Kenney the answer may lie in the long blockade campaign, which severed the empire from its major source of fuel supply in the Netherlands Indies and may have prevented the Japanese from building stockpiles of aviation gasoline.

"It seems to be a question of whether Japan had had an opportunity to build large fuel supplies from the Netherlands Indies," Gen. Kenney said. "It may have taken them as much as a year to rebuild the Indies refineries and begin operations in the demolished oil fields. All that time their shipping was being smashed, and in 1942-43 they were operating lots of aircraft. Whether they were able to do that and still build reserves I do not know."

Gen. Kenney believes the Japanese are making one of their major mistakes if it should prove they are able to use their planes, but are withholding them awaiting the appearance of American troop convoys off the coast of Japan.

Should Take Offensive

"If the Japanese will not take off, we will burn their planes on the ground," Kenney said. "We are flying over Japan practically unopposed in the air. It is no way to fight to hold back your interceptors when enemy bombers are within range. Those bombers just come in and wipe you out."

What the Japanese should be doing, according to Kenney, is to throw whatever remains of their air force into the attack.

"The less you have got the more you should be on the offensive," Gen. Kenney said.

"The suicide theory has in it seeds of its own destruction," he continued. "If you send experienced pilots out in suicide planes, when they hit their targets they are gone, your trained personnel is gone. If you send half-trained men or student pilots out you throw away the seed of your future air force."

May Lack Spare Parts

A third possible reason why the Japanese are unable to intercept American bomber attacks may be a lack of spare parts and a trained industrial personnel which, presumably, is dwindling as the Americans hit Japan's major factory areas.

"When the Germans were scraping the bottom of the barrel, the allies found much the same conditions in Europe we are meeting over Japan today," said Kenney. "Later it was found that the Germans were out of fuel, spare parts, and trained personnel."

a shoe that can take it!

OUR STETSON

with the "extra protection" of a waterproof seam between the insole and welt. A feature that adds even more comfort, more wear to the unmistakable quality you always find in Stetson shoes. A handsome style in tan calf.

12.95

Please bring your ration book. Regulations won't let us accept detached coupons.

Stetson shoe shop

Corner of Adams and Dearborn, a corner made famous by Stetson Shoes

BUY MORE WAR BONDS AND STAMPS

Let's eat some place Special tonight

AT BENJAMIN'S you find a menu of wonderful dishes prepared by our chef for folks who crave really good food served in appetizing ways.

GOOD SERVICE 11-3, 6-9 COCKTAIL LOUNGE OPEN UNTIL 1 A. M. Closed Sundays, Holidays

Irv Benjamin's

NORMANDIE INN

108 N. LA SALLE

Across From City Hall

10 DAY SERVICE

guaranteed

WATCH REPAIRING

Specialists in Fine Watches

BIRKS

DIAMONDS and WATCHES

701 Field Annex

25 East Washington St.

Advertise in The Tribune

CLEARANCE

Spring and Summer Accessories

REDUCTIONS FROM ¼ TO ½ OFF

★ *Handbags* ★ ★ *Compacts* ★

★ *Jewelry* ★ ★ *Scarfs* ★

I. Miller

All Sales Final
No Exchanges or Credits

710 NORTH MICHIGAN AVE.

Open Monday 12 Noon to 9 P. M.

OPEN TODAY FROM 12 NOON TO 9 P. M.

Manhattan

SHIRTS OF FLAN-AIR

are as soft as flannel & as airy as mesh

$3.88

A new wonder fabric is what Flan-air really is . . a brand new rayon discovery that gives you flannel-soft texture . . and screen-like airiness. When you combine it with Manhattan style and Manhattan quality . . you have a shirt that's outstanding in every detail. It's here . . in gray, India cream, blue, sand dune and foam green

Other shirts $2.45 to $16.50 —main floor

MAURICE L ROTHSCHILD

MINNEAPOLIS *State at Jackson—Chicago* ST. PAUL

GOLDBLATT BROTHERS

STATE STREET AND NEIGHBORHOOD STORES

Bosom Beautifier in Precious

NYLON

1.75

Skillfully designed to help make your summer outfit look its best. Uplift style brassiere in nylon. Cool, comfortable, easy to tub, quick to dry.

Corsets, State Street, Second Floor
Also Neighborhood Stores

Chicago store open Monday, 12 to 9. Evanston, 12 to 9:30. Oak Park, Gary, 9:30 to 5:30

When it's Hot.. *You're Cool in Lytton's Sportswear*

McGregor Sport Coat, of Everfast* spun rayon fabric that looks and feels like linen. Designed and tailored to a "t", it's cool, comfortable and color fast. Reg. sizes 36 to 46. $15

Lightweight Casual Coat, made of a 9-ounce wool fabric that gives you the cool comfort you want these hot days. Browns, blues, yellows in subdued plaids and fancy patterns. Regular sizes 34 to 44. $18.50

Catalina "T" Shirts—designed in California where sportswear is a specialty. Handsome cable-stitched cottons in sky blue and desert gold. $4

Third Floor Sports Circle

Also Evanston, Oak Park, Gary

* *Registered*

THE HUB

Henry C. Lytton & co.

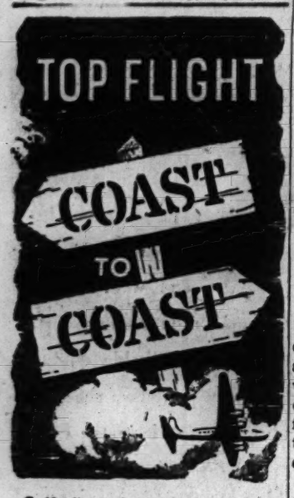

Swift, direct air service clear across the top of the country by *Northwest Passage*...from New York-Detroit to Seattle-Portland.

180 So. Michigan Avenue, Chicago
ANDover 1311

NORTHWEST AIRLINES

BRAIDS $1.95
ROUND CHIGNONS
$1.95

Available in Blonde, Black and 3 shades of Brown

MME. DUNCAN
25 West Randolph St.
Ground Floor Dearborn 3045-0732
Hours, 9 a.m. to 8 p.m. Daily

WAREHOUSE CONVERTED SPINET SALE
$119
Trade in Your Old Piano
Minimum Payment Terms $2.50 a Week
30 DAYS' TRIAL
OPEN Mon. & Tues. 9 a.m.-9 p.m.
PIANOS
WAREHOUSE 39
S. Ashland & 39th St.

5 or 10 WEEK SUMMER TERM
RUSSIAN
SPANISH-FRENCH
Any Spoken Language
Approved Under GI Bill
THE BERLITZ SCHOOL OF LANGUAGES
30 N. Michigan Ave. FRA. 4341

BUY WAR BONDS AND STAMPS

SING OF BANKS OF WABASH ON BANKS OF PASIG

Hoosiers Hold Reunion in Manila

BY DONALD STARR
[Chicago Tribune Press Service]

MANILA, P. I., July 15—The earthy friendliness characteristic of all reunions in Hooslerdom pervaded the Red Cross club room today when more than 50 service men from Wabash county, Ind., gathered to spin yarns, play games, and, inevitably, eat.

There was no fried chicken, no corn on the cob; but the Red Cross provided cheese sandwiches and doughnuts, and the spirit the boys brought to the affair more than made up for the lack of customary amenities.

Most of the men came from the 38th division, the former Indiana national guard outfit, which has been fighting in the mountains northeast of Manila for several weeks. They are veterans of the reconquest of Bataan and hard fighting in Zigzag pass.

Mayor Promotes Union

Mayor Homer T. Showalter of Wabash, Ind., and the Wabash Kiwanis club are responsible for the reunion. The mayor each week publishes the Wabash Bulletin, which is distributed to Wabash service men thruout the world by the Kiwanis club. He suggested the reunion on the banks of the Pasig. He wrote to Capt. Donald Glassco of the 38th division, who had charge of the details locally.

No formal program was arranged, and the boys, after vociferous greetings, settled down to a conversational six hours, which is par for most of their family reunions at home.

While the reunion was planned for Wabash county boys only, service men from other parts of Indiana came in and joined the party. Glassco was particularly happy with the tournout. He had difficulty publicizing the affair, but managed to et word around thru mimeographed circulars and a notice in the Free Philippines, a newspaper distributed free by office of war information.

Here Are the Hoosiers

Among those attending the party were:

Pvt. Cecil Jacob, Junior Yeoman Clyde Switzer, Sgt. William Benson, Sgt. L. J. Leach, Pvt. Wilbur Cox, Sgt. Don Whinery, Pvt. Harry France, Pvt. Eltzrath, Pvt. Victor Parrett, T/5 Theron Burnworth, Pvt. George Smith, T/5 Wade Campbell, Pvt. Lawrence Gurtner, Pvt. Rex Fitchey, Pvt. Verlin Haupt, Yeoman Merl Snyder, Sgt. Marland Coburn, Capt. Messer, Sgt. Paul Porter, Pvt. Edward van Buskirk, Pvt. Arnold Hutchins, Pvt. Charles Robinson, and Pvt. Richard Lytle—all of Wabash.

Privates Frank Jasinski and Robert Reynolds of Indianapolis; T/5 W. L. Dunbar, Logansport; Pvt. Richard Likens, T/4 Don Jones, Garrett; Sgt. Wayne Walker, Walton; T/5 Philip Stouder, Andrews; Corp. John Olinger, Corp. Ellis Pier, Peru; T/5 Keith Day, Huntington; Pvt. Wayne Lorney, Lagro; Sgt. Hubert Wood, Laketon; Pvt. Robert Davis, T/5 James Roth, North Manchester.

Islands Occupied

GUAM, July 16 [Monday]—(AP)—The islands of Ihiya and Aguni in the Okinawa group were occupied by American forces on June 3 and June 9 without opposition, Adm. Nimitz announced today. Rear Adm. R. L. Reifsnider was in command of the amphibious operations.

The 8th marine regimental combat team made both landings under command of Maj. Gen. L. P. Hunt. Ihiya is a small island 25 miles northwest of the northern tip of Okinawa. Aguni is 35 miles west of central Okinawa.

No reason was given for the delay of more than a month in announcing the occupation.

G. I. Joe in the Pacific

By ARTHUR VEYSEY

[Chicago Tribune Press Service]

WITH 7TH FLEET SUBMARINES, July 15—"It's all luck," said Comdr. Royce Gross, a submariner from years back and a modest speaking man if there ever was one.

"Now take that day we ran into the biggest Jap convoy I've ever seen," he said. "Twelve ships if I remember correctly. We started after them, but before we could catch up they passed another convoy coming our way. This had only four ships, but since it was approaching us we changed our plans and maneuvered for it.

"When we were in range we let go with everything we had. And didn't hit a single ship. Not a one. It's all luck.

"Another day we spotted five ships traveling in two columns led by a couple of destroyers. It was daytime and we tried to learn their course before we submerged. We'd run away, and the ships would zig and we'd reverse. When they were about 10 miles off we dived. We went first one way and then the other. In the end we were almost exactly where we started.

Right in the Middle

"We ran up our periscope and found we were right in the middle of the convoy—just were every submariner dreams of being. We turned crosswise and fired both bow and stern torpedoes at the same time. That finished the two lead ships.

"We went down and started off in one direction and when the destroyers came charging back they went the other way, so we got away easy as you please. It's all luck."

Maybe it's to luck also that you can attribute what happened one day at the entrance to a Japanese harbor. Lt. Harry Felsenthal, Fillmore, Cal., tells it this way:

"We pulled into the harbor just as a Jap convoy was forming. The place was full of ships. We went right in and sprayed it. We hit seven ships.

Torpedo a Carrier

"We headed for the open spaces and ran for about an hour. Then we picked up a ship dead ahead. We pushed up our 'scope to take a look, and there was a Jap aircraft carrier. Big as day and all alone. Her deck was half full of Jap planes. The other planes, along with her surface escort, were all in the harbor hunting us.

"We wasted no time. We put three fish in her and crash dived. We heard her engines stop. In a couple of minutes there came the noises a ship makes when breaking up. They sound like a bunch of firecrackers mixed with groans that are almost human.

"In half an hour we came up again. There was no carrier in sight, but because there was not much debris and we didn't see the hen sink we could only claim we had damaged her. But if you ask any of the men on our sub. . . ."

INDIA LEADERS ASSAIL CHARTER AS IMPERIALISTIC

SIMLA, India, July 15 (AP)—The All-India Congress party today criticized the united nations charter and asserted that the great powers had shown no inclination at San Francisco to give up colonial possessions and special privileges enjoyed at the expense of dependent peoples.

The Congress party's working committee, in a statement, said the allied nations' declaration regarding nonselfgoverning territories was vague and unsatisfactory and little better than the old mandate system of the league of nations."

The statement asserted that the discussion at San Francisco regarding trusteeships, and objections to the use of the word "independence," was evidence that the "imperialist powers still are functioning in their old imperialist way and intend to retain and exploit their possessions."

Blame Factions

The failure of the Simla conference and the discarding of Viceroy Wavell's plan for a new Indian government were blamed today on both British and Indian party leaders by parley participants and observers.

The Congress party pinned responsibility upon the Moslem league, saying its attitude on the issue of Moslem representation in the proposed interim government was the immediate cause of failure, but added that the British were basically responsible in permitting the league's veto on a single point to block the Wavell plan despite the agreement of all other factions.

Attacks Wavell

Chakravarti Rajagopalachark who participated in the conference as a former premier of Madras, declared that Wavell, having rejected the league's demand that it be the sole nominator for the interim government's executive council, should have taken the "necessary consequential action" by forming a government without the league's participation.

Tara Singh, who represented Sikhs in the conference, apparently voicing the view of the minorities involved, blamed the conference collapse on the rigid refusal to make concessions by leaders of both the league and congress.

Advance in Borneo

(Story in adjoining column)

PURSE SNATCHED ON GOLD COAST

Mrs. Alexander Mosley, 195 E. Chestnut st., told police yesterday that her purse containing $4 was snatched in front of 102 E. Chestnut st.

AUSSIES NEAR OIL FIELDS OF EASTERN BORNEO

MANILA, July 16 [Monday]—(AP)—Capture of one of the principal oil fields in eastern Borneo was imminent today after Australian troops pushed to within five miles of the center of Sambodja against vanishing Japanese resistance.

Advances of five miles in two days were disclosed in Gen. MacArthur's war summary, and they came in a sector along the coast where previous gains had been bought by the yard in heavy fighting.

Australians and Dutch colonials brought heavy artillery to bear and drove the Japanese from Mount Batochampar or "Smashed Stone Ridge," six miles northeast of Balikpapan.

This was an important obstacle in the northeastward push along the highway leading to the port and oil center of Samarinda, 60 miles distant.

SEIZED ON SUSPICION

Found holding a hammer at Le Moyne st. and Pulaski rd., where the windows of two automobiles were smashed, William Bourne, 25, of 935 N. Sacramento av., was arrested yesterday by police who said he was intoxicated.

Du Barry
the face powder used in the Success Course...$1

BY Richard Hudnut
New York

Harmonizing DuBarry Lipsticks, $1 each. (all prices plus tax)

STEVENS

AN EXCITING FALL FORECAST

our top-checked cardigan with a slim Black skirt!

It looks like fall—it feels like a million—our tersely tailored cardigan suit in striking Black and White. The square-shouldered, slim-waisted wool jacket tapers smoothly into the sleek, Black wool gabardine skirt. 10 to 18. It's a fall forecast fashion for immediate, cool-weather summer-wear. **55.00**

Sorry, no mail or phone orders!

CHAS. A. STEVENS & CO., STATE STREET
The Suit Shop—3rd Floor Open 12:00 to 9:00

GOLDBLATT BROTHERS

Phone Monroe 9500
An Estimator Will Call

REUPHOLSTER
For luxurious loveliness and long lasting comfort

2-piece suite, finely custom reupholstered. Free pick-up, free delivery.

Easy terms if desired $54

Other fabric qualities from $48

Flattering Florals—Stripes, Too, Transform Your Furniture Into New

- Your suite renewed throughout—recovered expertly in a choice of decorator fabrics
- New springs installed wherever needed
- Woodwork retouched, all frames repaired
- 5-year guarantee of all workmanship
- Estimator will call at your home with samples day or evening, at your convenience

REDUCING NOW EASY

New Vitamin Way Amazes Thousands

It's the "Never Hungry" Lazy Way—and you Lose Ugly Fat Quickly and Easily or Money Back!

Would you like to get rid of that ugly flabby fat that spoils your figure and is so annoying? Of course. Everyone does. But now you can reduce without going hungry, without giving up a single type of food—and without resorting to drugs, exercise or dangerous starvation diets.

All you have to do is this. Eat a light breakfast, starting off with 2 teaspoons of VEE-MOR in a glass of any fruit juice. Have your regular dinner or supper. But here's the trick. For lunch, however, take 2 teaspoons of VEE-MOR in a glassful of fruit or vegetable juice, or any other suitable beverage. With it, if you wish, take a cup of tea or coffee, and that's all. It is pleasant and enjoyable, and notice how it satisfies your appetite. The important thing, however, is that it supplies Vitamins A, B, D, G and other B complex factors, as well as calcium, phosphorus and strength-building proteins in sizable quantities and in a way that keeps up your strength and energy while foregoing the food you normally take for lunch. VEE-MOR helps the body use up its own fat.

Thousands who have tried it are delighted with the way pounds slip away, all without any bother or feeling that you are starving yourself to death. Test VEE-MOR for 10 days. If it doesn't produce satisfactory results, bring back the unused portion and every penny of your money will be returned.

8-oz., $1.50 18-oz., $3.00

IT'S FUN TO REDUCE WITH
VEE-MOR
KRAMER'S HEALTH FOOD SHOP
56 E. RANDOLPH ST.
CHICAGO • Phone State 9750

"What do you mean a picnic in more ways than one?"

ASKS ELSIE, the Borden Cow

"JUST WHAT I SAID!" grins Sis. "It's a picnic to eat outdoors like this. And it's a picnic to drink Borden's Milk *anytime*—'cause, golly, it's just the best-tasting milk in town!"

"Well, lackaday!" gasps Elsie. "That's what *all* the youngsters tell me. No wonder so many mothers are switching to Borden's. They know that the better milk tastes, the better chance of getting children to drink all they need.

"And children *do* need to drink lots of milk, you know, because it's such a wonderfully healthful food—so full of essential vitamins and minerals. And Borden's—thanks to Quality Control—is milk at its very best."

"We've tried other kinds," adds Mother, looking up from the V-Mail letter she's writing, "and we're all agreed on one thing—*Borden's* is the best-tasting milk in town."

HAVE YOU WRITTEN YOUR SERVICEMAN TODAY?
Have you sent him that "little bit of home" so welcome to a man overseas? Nothing is better for his morale than letters—lots of letters—from everybody in the family. So write all about what the whole family is doing. And when you write, write V-Mail—because V-Mail is *the* mail that's always safe—that always flies.

SWITCH TO
Borden's
THE BEST-TASTING MILK IN TOWN!
AT YOUR DOOR
AT YOUR STORE

© Borden Co.

LABOR STORY!

NOTE—*From time to time, in this paper, there will appear an article which we hope will be of interest to our fellow Americans. This is number ninety-nine of a series.*

SCHENLEY DISTILLERS CORP., NEW YORK

SUGAR!

On our desk we find clippings from newspapers telling of protests here and there, decrying the use of sugar by distilleries for the making of whiskey, "when housewives have received a cut in sugar for essential canning and preserving." And over the radio, too, remarks such as the following have been heard: "Last year 100,250,000 pounds of sugar were made up (by distilleries) to be drunk four years from now."

Now that isn't "cricket," is it—when the real facts are known? And here are the facts. The War Food Administration, the Office of Price Administration and the War Production Board, in a joint statement said: "*No sugar has been allotted for the manufacture of beverage alcohol in connection with the July holiday. No sugar had been allocated for this use during the two past "releases" of distillery facilities, for the production of beverage alcohol.*"

So please remember this; we *do not* use sugar in the manufacture of distilled spirits . . . we use grain. *And it is estimated that, in July, all of the beverage alcohol distillers in the United States will use less than ¾ of 1% of the total supply of available grain.*

You will please remember, too, that only part of the grain is used by us in making beverage spirits. The rest of the valuable content is recovered and converted into poultry and cattle feed and returns to the farm to assist in the production of poultry, eggs, milk and meat.

MARK MERIT
of SCHENLEY DISTILLERS CORP.

FREE — *Send a postcard or letter to Schenley Distillers Corp., 350 Fifth Ave., N. Y. 1, N. Y., and you will receive a booklet containing reprints of earlier articles on various subjects in this series.*

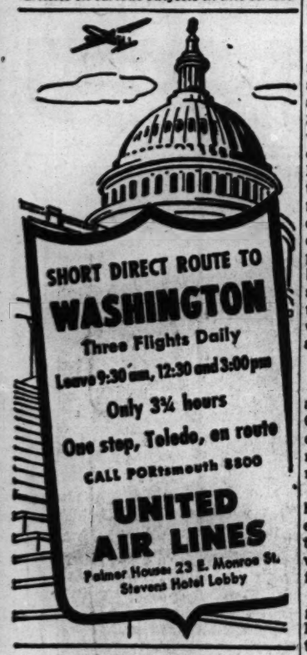

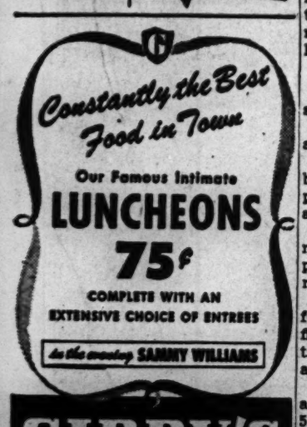

Buy More War Bonds and Stamps

STATE TO BUILD 170 AIRPORTS IN NEXT DECADE

100 Million Expenditure Predicted by Regan

BY ROY GIBBONS

Illinois communities during the next 10 years will spend a minimum of 100 million dollars for the construction of 170 new airports, it was predicted yesterday by Ben Regan, chairman of the Illinois aeronautics commission. He is holding over by executive order until Gov. Green appointr a director for the newly created state department of aeronautics.

This estimate, Regan said, does not include an additional expenditure for constructing an international airport equipped for seaplane landings on Chicago's lake front. The latter facility, he asserted, must be built if Chicago is to realize its ambition to become the center of world aviation.

250 State Airports Forecast

At present, Illinois has 80 standard airports, of which 20 are in operation in the Chicago area. It also has 23 airports in various stages of improvement or construction and an additional port at St. Charles that Norman C. Bird, Illinois state airport engineer, reports is being readied by the federal government to be turned back to civilian use. The 170 new sites forecast by Regan will give the state 250 airports by 1955.

Existing airports in the state range in size from class 1 to class 4. Classification is governed by the length of the runways. A class 1 airport is from 1,800 to 2,500 feet long, class 2 from 2,500 to 3,000 feet, class 3 from 3,500 to 4,500 feet, class 4 from 4,500 to 5,500. Class 5 airports are 5,500 feet or longer.

Class 5 Fields to Be Built

There are no class 5 fields in Illinois. But the next decade, Regan said, will see several of them built, as well as additional fields in classes 3 and 4. The larger ports, he said, will be constructed near principal centers of population in Illinois. However, the bulk of new construction as contemplated by the Illinois post-war planning commission on aviation, he asserted, will be concentrated on classes 1 and 2 airports to accommodate the private [nonscheduled] plane owner. The small plane owner, Regan said, in the opinion of aviation authorities, will provide 97 per cent of post-war air traffic.

Change in Trend Urged

Most privately owned planes now are flown for pleasure. Col. George C. Roberts, acting head of the state department of aeronautics and former secretary of the Illinois aeronautics commission, pointed out.

The education job that lies ahead, he said, calls for reversing the present 80 per cent pleasure trend, so that private planes in the future will be flying only 20 per cent for fun and 80 per cent for business.

Development of aviation on a gigantic scale in Illinois, Regan and Roberts emphasized, is now assured thru various bills enacted at the recent session of the state legislature.

State Help for Aviation

Highlights of these assisting measures call for:

1. A $3,000,000 fund for post-war aviation development in the state.
2. A $9,700,000 appropriation for blueprinting post-war public improvements conceivably including aviation.
3. A $250,000 appropriation for administration of the new state department of aeronautics thru the next two years.
4. The right of counties having fewer than 500,000 population to float bond issues for the construction and operation of county owned airports.
5. A municipal airport authority act empowering cities with between 5,000 and 500,000 population to act singly or together in contiguous territory in constructing and operating airports.

These enabling acts, Roberts pointed out, are in addition to statutes already in existence granting villages, park districts, and counties with more than 500,000 population the right to build airports.

The location, classification, and present status of Illinois airports as reported by the state department of aeronautics are as follows, with specific names of fields in parentheses:

City	County	Class, Status
Alton (Madison)	Madison	1 C.
Arcola (Douglas)	Douglas	1 P. C.
Aurora (Kane)	Kane	1 C.
Barrington (Lake)	Lake	1 P. C.
Belleville (St. Clair)	St. Clair	1 C.
Beman [O'Neal] (Lawrence)	Lawrence	3 C.
Bensenville (Du Page)	Du Page	1 C.
Bloomington (McLean)	McLean	3 C.
Blue Island (Cook)	Cook	3 C.
Cairo (Alexander)	Alexander	1 C.
Canton (Fulton)	Fulton	1 P. C.
Carbondale (Jackson)	Jackson	1 C.
Carmi (White)	White	P. C.
Carthage (Hancock)	Hancock	1 C.
Centralia (Marion)	Marion	P. C.
Champaign (Champaign)	Champaign	1 C.
Champaign [U. of I.] (Champaign)	Champaign	4 P. C.
Charleston (Coles)	Coles	3 C.
Chatsworth (Livingston)	Livingston	1 C.
Chicago [Ashburn] (Cook)	Cook	1 C.
Chicago Airport (Cook)	Cook	4 C.
Chicago [Wilson] (Cook)	Cook	1 C.
Chicago Heights (Cook)	Cook	1 C.
Dalton City (Moultrie)	Moultrie	1 C.
Danville [Municipal] (Vermilion)	Vermilion	1 C.
Danville [Vermilion] (Vermilion)	Vermilion	3 C.
Decatur [Moody] (Macon)	Macon	1 C.
Decatur [Park Dist.] (Macon)	Macon	4 P. C.
Des Plaines [Amer.] (Cook)	Cook	1 C.
Des Plaines [Ravenwd.] (Cook)	Cook	1 C.
De Kalb (De Kalb)	De Kalb	P. C.
Dixon (Lee)	Lee	3 C.
Du Quoin (Perry)	Perry	3 C.
East Moline (Rock Island)	Rock Island	1 P. C.
East St. Louis [Curtiss-Parks]	St. Clair	3 C.
East St. Louis [Lakeside]	St. Clair	C.
E. St. Louis [Parks] (St. Clair)	St. Clair	3 C.
Effingham (Effingham)	Effingham	P. C.
Elmhurst (Du Page)	Du Page	1 C.
Platt (Fulton)	Fulton	1 C.
Flora (Clay)	Clay	1 C.
Freeport [Hillcrest] (Stephenson)	Stephenson	1 C.
Freeport [Albertus] (Stephenson)	Stephenson	P. C.
Galesburg (Knox)	Knox	3 C.
Glenview [Palwaukee] (Cook)	Cook	1 C.
Hagrisburg (Saline)	Saline	1 C.
Harvey (Cook)	Cook	3 C.
Highland (Madison)	Madison	1 C.
Hinsdale (Du Page)	Du Page	1 †
Homewood (Cook)	Cook	3 C.
Jacksonville (Morgan)	Morgan	1 C.
Joliet (Will)	Will	3 C.
Joliet [Wilhelm] (Will)	Will	1 ‡
Kankakee (Kankakee)	Kankakee	C.
La Grange (Cook)	Cook	1 C.
Lansing (Cook)	Cook	2 C.
La Salle (La Salle)	La Salle	1 C.
Lebanon (St. Clair)	St. Clair	1 C.
Libertyville (Lake)	Lake	1 ‡
Lockport (Will)	Will	2 C.
Lombard (Du Page)	Du Page	1 C.
Macomb (McDonough)	McDonough	1 C.
Marion (Williamson)	Williamson	1 C.
Marion [Macarin] (Williamson)	Williamson	2 C.
Matteson (Coles)	Coles	1 C.
Mendota (La Salle)	La Salle	1 C.
Metropolis (Massac)	Massac	**
Moline (Rock Island)	Rock Island	3 C.
Momence (Kankakee)	Kankakee	1 C.
Monmouth (Warren)	Warren	1 C.
Morris (Grundy)	Grundy	1 C.
Mt. Vernon (Jefferson)	Jefferson	1 C.
Murphysboro (Jackson)	Jackson	1 P. C.
Northbrook [Sky Har.] (Cook)	Cook	3 C.
Oak Lawn [Harlem] (Cook)	Cook	1 C.
Pecatonica (Winnebago)	Winnebago	1 C.
Pekin (Tazewell)	Tazewell	1 C.
Pekin [Morton] (Tazewell)	Tazewell	1 P. C.
Peoria [Mt. Hawley] (Peoria)	Peoria	3 C.
Peoria [Municipal] (Peoria)	Peoria	3 C.
Pingree Grove [Kane] (Kane)	Kane	1 C.
Quincy (Adams)	Adams	1 C.
Quincy [Municipal] (Adams)	Adams	4 P. C.
Rochester (Sangamon)	Sangamon	1 C.
Rockford (Winnebago)	Winnebago	2 C.
Rosiclare (Hardin)	Hardin	1 ‡
St. Charles (Kane)	Kane	††
St. David (Fulton)	Fulton	1 C.
St. Elmo (Fayette)	Fayette	1 C.
Salem (Marion)	Marion	2 C.
Shelbyville (Shelby)	Shelby	1 P. C.
Sheldon (Iroquois)	Iroquois	1 C.
South Beloit (Winnebago)	Winnebago	2 C.
Springfield (Sangamon)	Sangamon	2 C.
Sterling (Whiteside)	Whiteside	3 C.
Taylorville (Christian)	Christian	1 P. C.
Tinley Park (Cook)	Cook	3 C.
Tuscola (Douglas)	Douglas	1 C.
Urbana (Champaign)	Champaign	1 C.
Utica (La Salle)	La Salle	1 †
Vandalia (Fayette)	Fayette	3 ‡
Warren (J. Davison)	J. Davison	‡‡
Waukegan (Lake)	Lake	1 C.
Wood River [S.P.R.] (Madison)	Madison	C.
Woodstock (McHenry)	McHenry	1 P. C.

C.—Certificated. P. C.—Pending construction. Pro. C.—Provisionally certificated. *To be abandoned. †Pending improvement. ‡Provisional. §Application pending. ‡Pending city zoning approval. **Site approved. ††Pending release by government. ‡‡Certified and pending construction.

In addition to the airports already established or under construction as enumerated here, more than 80 Illinois communities have organized local action groups to discuss airport facilities for their home towns, Roberts disclosed.

Airports in and Near Chicago

(Story in adjoining column)

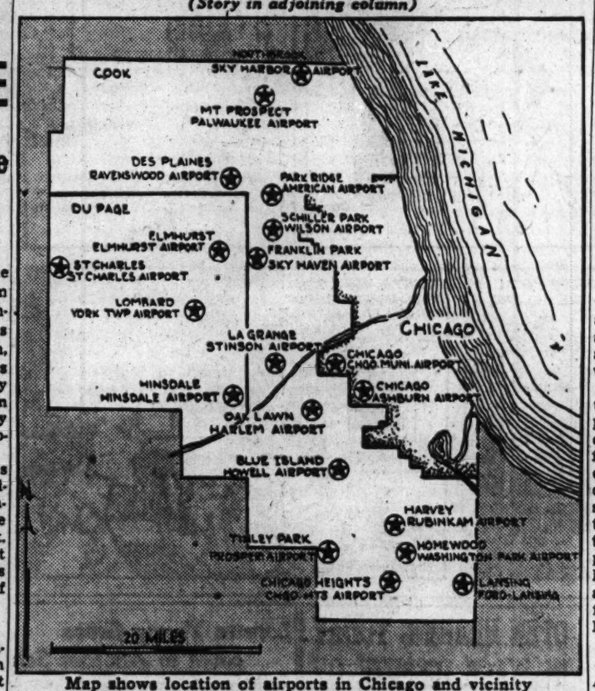

Map shows location of airports in Chicago and vicinity

DESTROYER O'BRIEN, BLASTED BY SUICIDE PLANE, BACK IN U.S.

Mare Island Navy Yard, Cal., July 15 [Special]—The 15 month old destroyer O'Brien has put in here for repair of damage inflicted by a Jap suicide plane attack at Okinawa that killed 28 and wounded 100 in her crew.

The O'Brien, commissioned at Boston navy yard Feb. 25, 1944, has been all over the world, from Normandy on D-day to the Okinawa landing. She survived damage from German shelling in the D-day operation as well as two other Jap suicide attacks.

Chicago men in the O'Brien's crew are Leo L. Groat, water tender 3/C, 4026 N. Kenneth av.; Chester J. Lenkowski, gunner's mate 2/C, 1813 W. 47th st., and Edward J. Perry, yeoman 2/C, 102 E. Chestnut st.

BRITISH SQUEEZE ON EGYPT FAILS TO STIR ENVOYS

[Chicago Tribune Press Service]

Washington, D. C., July 15—Diplomatic sources in Washington today expressed no surprise over the disclosure that civilian censorship blocked the distribution outside of Egypt of court testimony that Great Britain "pressured" Egypt into a declaration of war against the axis.

The general attitude was that it was common knowledge Great Britain had applied pressure not only against Egypt, but several other small nations to get them to line up with the allies.

The censorship was disclosed yesterday in an Associated Press dispatch from London which said one of its correspondents had reported from Cairo that 82 words had been deleted from a news story he had cabled. The substance of the censored cable was that a young Egyptian lawyer, who has pleaded guilty to assassinating the Egyptian premier after the latter announced his country's declaration of war against the axis in February, testified in his court defense that England had used pressure on Egypt.

Censor Outbound Cables

The correspondent advised the Associated Press London bureau that local Egyptian papers were permitted to print the testimony, but that all outgoing cables were subjected to British controled civilian censorship. The court, after hearing the defendant's testimony, said that Egypt's war declaration was in accordance with the Yalta conference agreement.

The Associated Press reported in its dispatch that a spokesman for the British ministry of information in London commented that there was nothing that could be done about the censorship and added: "After all, the war's over, and if we persuaded Egypt to get into it, what's the difference."

Other Squeezes Recalled

The state department had no comment on the disclosure. No one was available at the British embassy or Egyptian legation who could make a statement.

Other Washington diplomatic sources said, however, that the British had pursued a definite policy of "putting the squeeze" on smaller nations either to get them into the war against the axis, or adopt policies favorable to the allies.

At the Yalta conference, it was decided that only nations at war with the axis would be invited to the San Francisco world security conference. This decision was followed by a rush of nations to declare war and join the allies. Egypt, Turkey, Iraq, Syria, and Lebanon were among those which hastened to declare war.

SALAD VICTIMS ARE RECOVERING, ARMY REPORTS

Galesburg, Ill., July 15 (AP)—Col. Henry L. Krafft, commanding officer at Mayo General hospital, said today that all except a few patients and civilian hospital workers who became ill of food poisoning yesterday had recovered.

A total of 1,200 persons had been reported ill. Col. Krafft said those still suffering were expected to recover in 24 hours.

The infection, traced to a ham salad, evidenced itself one or two hours after the noon meal, Col. Krafft said.

YOURS TO ACCEPT IS THE TRADITIONALLY SELECT INVITATION "MEET ME AT HUYLER'S".

DELICIOUS DINNERS
COCKTAIL LOUNGE
RETAIL LIQUOR SHOP
917 N. Michigan Av. 318 S. Michigan Av.
Chicago, Ill.

Makers of Fine Confections

Huyler's

NEW YORK • CHICAGO • DETROIT
BOSTON • BALTIMORE • NEWARK
PHILADELPHIA • WASHINGTON
ATLANTIC CITY • ALBANY • GRAND RAPIDS

CARSON PIRIE SCOTT & Co..

Store Hours Monday, 12 Noon to 9 P. M.

It's a two-faced

BONNET

. . . and any way you look at it—brim up or down—it's a four alarm charmer!

Black, brown, navy. **10.95**

Grey, Platina, red and kelly, **12.95**

Trotteur Room, Fifth Floor, State

BASKIN

TWO STORES: Washington at Clark * 133 South State Street

HOME OF HART SCHAFFNER & MARX CLOTHES

Two best bets!

THIS DAILY DOUBLE'S A CINCH!

You can't lose, Mister...for here's a sure thing! The shirt is a thoroughbred of zephyr-weight rayon broadcloth, with a long point Whitman collar. And the jacquard panel print tie wins all handicaps with ease. There's no better bet for your money!

BAMBOO-TONE RAYON BROADCLOTH SHIRT BY AMBASSADOR $3.95
(Sizes 14 to 17—Sleeve Lengths 32 to 35)

JACQUARD PANEL TIE $2.50
(Six color combinations)

STEVENS

GAY YOUNG FOOTING FOR SUMMER . . .

our famous SHENANIGANS in shining genuine python!

Young shoes—gay shoes—right-anywhere shoes
—our beloved Shenanigans in bright and shining python.
The cute bare-back sandal in Red or Toast—
the classic oxford-tie in Red or Navy.
These are our famous Shenanigans everyone loves for their gay, young charm.
10.95 the pair.

Airplane stamps 1, 2 and 3 valid now.

FROM THE 5TH FLOOR

CHAS. A. STEVENS & CO., STATE STREET
Open 12:00 to 9:00

Let PCA CAPITALINERS speed you to

NEW YORK
DETROIT
PITTSBURGH
CLEVELAND

and

Muskegon
Grand Rapids
Washington
Norfolk
Baltimore
Akron

For air reservations ANYWHERE—call
ANDOVER 5900
Convenient ticket office at 82 W. Adams St. (Field Building)
PCA THE CAPITAL AIRLINE

Ask for MD
MOGEN DAVID WINE
Sweet Kosher Wine
Sweet Kosher Wine
Sweet and Mellow
"WINE JUST LIKE GRANDMA USED TO MAKE"
CALIFORNIA WINE CO. CHICAGO, U.S.A.
AT YOUR LOCAL DEALER

STOP
The Penalty of
GRAY HAIR
In the secrecy of your home you can impart natural appearing color to the hair. The color is imparted gradually—like magic. Your closest friends will not detect your secret. You will look ten years younger. Use NOURISHINE—safely colors. Applied as easily as water. NOURISHINE beautifies the hair and will not wash nor rub off.
TRY NOURISHINE AT OUR EXPENSE
Ask your druggist for the ECONOMICAL 8-oz. size of NOURISHINE for $1.25 and if you are not satisfied that NOURISHINE does all we claim, return the bottle and your druggist will refund your money. For better results we recommend NOURISHINE SHAMPOO—50c.
SOLD AT ALL DRUG COUNTERS
Write for free booklet.
NOURISHINE
Sales Co., Hollywood 38, Cal.

FRANCE SEEKS COMMERCIAL PLANES IN U. S.

Can't Produce Transports Until End of 1947

BY FRANK STURDY
[Chicago Tribune Press Service]

PARIS, July 15—French industry will not be producing sufficient airplanes for the country's air lines until the end of 1947 and meanwhile must depend on the United States for modern transport aircraft.

Describing the situation of the French aviation industry in an interview today, Marcel Clicques, chief of the civil branch of the air ministry, said that by stripping factories of machine tools and transporting engineers to Germany the Nazis had seriously retarded French aeronautical technique.

A commission now is in the United States, he said, negotiating for the right to manufacture American engines and to buy planes for French air lines until the domestic industry regains its strength.

Plane Hidden from Nazis

The French have only one airplane, the six engined Latecoere, suitable for trans-Atlantic service. The plane is famous as the only important French aircraft kept out of the hands of the Germans. During the occupation it was concealed, dismantled, in a forest.

Weighing 144,000 pounds and capable of carrying 40 passengers for 4,500 miles at a speed of about 185 miles an hour, according to Clicques, it is now being flight tested. The plane had just been completed when the Germans overran France.

While waiting for more Latecoeres and other transocean types of their own design, Clicques said the French went to buy the American Douglas DC-3 type for service on the continent and DC-4s for trans-Atlantic service.

Delay Laid to Politics

There was seven months' delay before the United States granted permission for the French commission to enter, Clicques said, attributing the slowness to "politics."

France has not signed the fifth freedom clause in the international formula produced by the Chicago aviation conference last year. Strongly advocated by the United States, this clause gives the signatory countries the right to pick up traffic in one country for destination in another.

Under the old bilateral agreements United States lines are not permitted to pick up passengers in England or France for points in a third country. The British, also refusing to agree on the fifth freedom, are insisting on a form that will divide flight schedules and numbers of passengers on some fixed ratio, thus eliminating the competitive element.

Allocate Transports

The American state department is understood to be following a policy of allocating available American transports to countries willing to accept the fifth freedom.

Clicques said that France so far has received a few converted army C-47s, the military version of the DC-3, but not for commercial use. They are being flown, he said, only for military purposes, inside France, between France, and England, and between France and the French African colonies.

French aircraft factories now are making German planes of the transport type with the same tools they used while forced to produce for the Germans, Clicques said, but complete the same number of planes in a month with only half the labor. As with other French industry, he said, the chief lack is coal.

The only other French purchasing commission for the air industry is now in England to secure engines but not planes.

Research on jet propulsion as early as 1939 was interrupted by the Germans, Clicques disclosed. The French will seek the assistance of American technicians in this and other fields.

SMITTY

I'M GETTING TO THE OFFICE EARLY, SO THAT TOUGH KID CAN'T GET THE JUMP ON ME!
7-16
GOING UP
?
HELLO, ED---???
MESSENGER
WELL, I SEE HE GOT HERE FIRST!

THE GUMPS

WHEW! WHAT A DAY! THOSE PHOTOGS TOOK AT LEAST FIFTY SHOTS OF HURRY AND ME LEAVING THE CHURCH—
JUST THINK. IF IT WAS A REAL WEDDING, YOU'D BE STARTING ON YOUR HONEYMOON.
ED
7-16
THERE'S LOTS OF MOON OUT, BUT MY HONEY IS FAR, FAR AWAY.
THAT'S WHAT YOU THINK! HE PHONED FROM THE AIRPORT JUST AFTER YOU LEFT ON YOUR MODELING JOB.
WH-!?

Tall GI Home

[TRIBUNE Photo]

Pvt. Arthur N. Revis and his mother at Zion.

Pvt. Arthur N. Revis, 21, who is 6 feet 6½ inches tall, arrived home at Zion yesterday after 20 months' service in Europe. He served with the army engineers in England, France, Belgium, Germany, and Czechoslovakia. He is visiting his parents, Mr. and Mrs. Charles E. Revis of 3007 Emmaus av., Zion, while on a 30 day furlough. He will probably be sent to the southwest Pacific for further services.

Pvt. Revis was graduated from the Zion-Benton Township High school in the class of 1942. He tried to enlist in the Seabees but because of his height he was turned down.

When he entered the army it took nearly a month to outfit him. He wears a size 14 shoe and he had to wear his civilian shoes until specially made army shoes arrived.

1,100 FOUNDRY WORKERS PLAN STRIKE JULY 23

Between 1,100 and 1,200 foundry workers in Chicago, Aurora, Joliet, and Batavia will strike July 23, William Lorenz, district representative of the International Moulders and Foundry Workers' union [AFL], announced yesterday. The decision was made at a general union meeting at 110 S. Francisco av. yesterday afternoon.

Involved in the dispute with 39 foundries making critical war materials are five locals of the union, which have asked for a 4 cent an hour increase or paid holidays, sick leaves, and rest periods. A meeting of the Chicago Foundrymen's association, the employers' group, with union officials and William G. Murray of the United States conciliation service failed to adjust the issues Saturday.

Lorenz charged that the foundry workers have not received a wage increase since 1942.

OPEN HEARING TODAY IN WAGE DISPUTE ON TWO ELECTRIC LINES

A three man emergency panel of the national mediation board will open hearings this morning on a wage dispute between two operating unions and the Chicago, North Shore and Milwaukee and the Chicago, Aurora and Elgin electric railroads.

The hearings will be held in the federal courthouse in Chicago by Justice Roger I. McDonough of the Utah Supreme court, Justice John W. Yeager of the Nebraska Supreme court, and Robert W. Woolley, former member of the interstate commerce commission.

Unions involved are the International Brotherhood of Railroad Trainmen and the International Brotherhood of Locomotive Firemen and Engineers. A similar panel last fall granted a five cent an hour increase to the crews.

Loretta Young Gives Birth to Another Son

Hollywood, Cal., July 15 (AP)—Actress Loretta Young, wife of Col. Thomas H. A. Lewis, gave birth to a six pound boy at Queen of Angels hospital today. The baby was named Peter. He is the couple's second son. They also have an adopted daughter, 9. Lewis is commanding officer of the armed forces radio service.

SELAN'S
HEALTH SPECIAL! SWEDISH MASSAGE
Needle Spray Shower, Cologne Rub, Clean Up Facial, Sterilized Linens.
95c
Reduce Your Figure
Spot Reducing a Specialty. Reduce where you want to.
SELAN'S Health and Reducing SALONS
Downtown—32 N. State ANDover 4560
South—6404 S. Halsted NORmal 2500
North—4066 Milwaukee AYEnue 3200
West—4101 W. Madison SACra. 2727
All Work Done by Professional Masseuses
Opens Eves. Till 9. Sat. Till 6 P.M.

Menuhin Plays Farewell Concert for London Yanks

LONDON, July 15—Yehudi Menuhin, internationally known violinist, is returning to the United States following a tour of the war fronts. The 29 year old artist played a farewell concert for Yanks stationed in England and on the continent last night over the American forces radio network. Menuhin, who has a wife and two children, said his draft board had classified him 1-A.

*Savings shown apply to "signature only" loans repaid in 10 monthly instalments, cost to be deducted in advance. You can save even more if you borrow with one co-maker. In either case, you save at least half of usual and lawful Small Loan Charges.

For a 12 mo. $100 LOAN
At Usual Small Loan Rate, You Pay $20.84
At Merchandise Bank You Pay Only 8.00
YOU SAVE $12.84

For a 12 mo. $200 LOAN
At Usual Small Loan Rate, You Pay $39.52
At Merchandise Bank You Pay Only 16.00
YOU SAVE $23.52

Why Pay More THAN THIS LOW COST?

THOUSANDS NOW SAVE UP TO 2/3 on PERSONAL LOANS

Small Loan Rates are often two to three times MORE than Merchandise Bank's low charges

AT USUAL small loan rates—on a loan of $100—you have to make 12 payments of about $10.07 each. Figure it out—that's $120.84—or $20.84 *more than you borrowed!*

At Merchandise Bank a similar loan will cost you only $5.50 (if you use the popular One Co-Maker Plan), saving you $15.34 on $100 for 1 year. (Can't you use that fifteen dollars?) Or—if you borrow on *your signature only*, the cost is only $8—and you still save $12.84. In either case the saving amounts to nearly as much as two payments. And you save proportionately on *any amount* you borrow at Merchandise Bank.

Easily Arranged

You needn't take time off your job to apply for a loan here. Merely phone us, or write. Call Whitehall 4500—or if convenient come in personally—week days until 4 P.M. or Saturday until Noon.

MERCHANDISE NATIONAL BANK
Personal-Auto Loan Dept., 2nd Floor, Merchandise Mart
Whitehall 4500

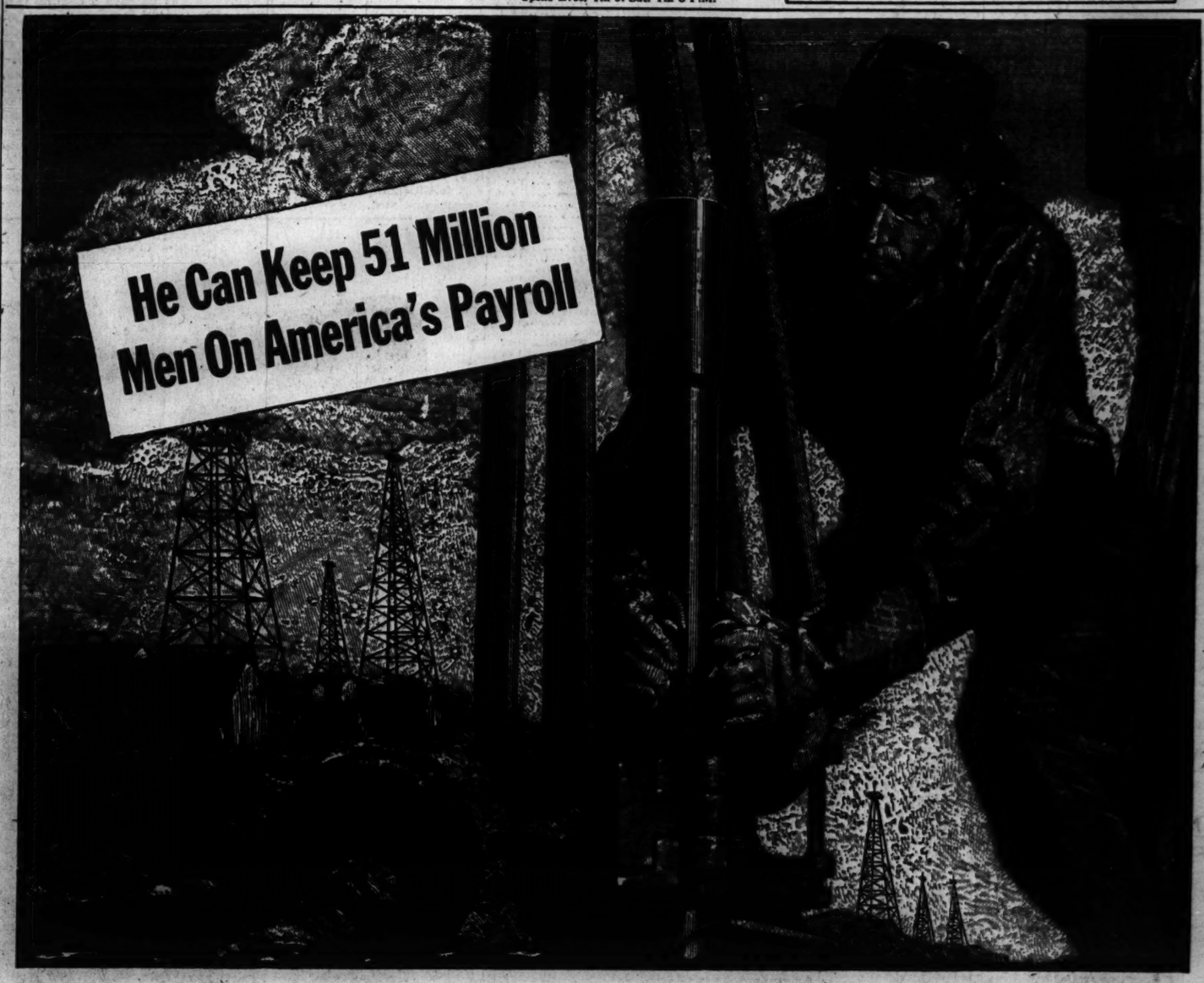

If Your Advertising Meets Its Biggest Challenge

Know this man?

He is Wage Earner America. He and the millions of families like his form nearly 50 per cent of the total population—nearly 70 per cent of the city population.

He *can buy* America's prosperity.

Here's how:

When we're ready for final peace, we can provide jobs for all willing to work if we will manufacture *and sell* 50 per cent more than we did in the best pre-war year.

We can do that if we can find the customer who can consume that much... afford that much.

There is a customer like that in America—these same Wage Earner millions.

They are America's great new market of tomorrow—right now... *today*. Their saved up billions at this moment are four times greater than *all* America had saved up back in 1918. And the spendable cash of Wage Earner income, above basic and fixed expenditures, has *advanced* 92 per cent—while that of America's white collar group has *decreased* 31 per cent.

W.P.B. Chairman Krug points out that 8 out of 9 of these Wage Earners will go right on in the change-over period doing exactly what they have been doing—in the same plant, at the same job they always had—ready—and able to buy the goods that will keep *all* hands employed.

But it's up to your advertising to hold these Wage Earner millions up to the great new standards of living that have been *theirs* during the war. It's up to your advertising to reassure them of the *Security of Spending*.

They'll buy if your advertising wins their trust ... their belief.

There's one sure place where you *know* you can win both their trust and belief. For they've given both—for 25 years—to Macfadden publications, where they found the magazines which best interpret their lives, their hopes, their aspirations.

No other magazines reach more of America's Wage Earner millions. No other magazines have greater power to influence them.

Headquarters for Wage Earner Information

In the last 12 years, Wage Earner America has become the dominant influence on our economic and social life. Through these years Macfadden Publications have accumulated an immense amount of data on every facet of Wage Earner life in order (as stated in Macfadden's pledge to industry)... "to maintain our service to Industry as the most authoritative private source of knowledge and understanding of these people—upon whom Industry—and, indeed, our entire economic system as we presently know it—must depend."

Here are a few of the titles released recently by Macfadden's Research Director Everett R. Smith. These will be of immediate interest to executives seeking clearer understanding of how America's Wage Earner millions live, work, plan:

This Changing America · What Shall We Do About It?
Pattern For Survival
The Workers Look at Management
What the Workers Want and Expect in Postwar

Wage Earner Forum, Vol. 2, No. 1, reporting findings on: Postwar Purchase Plans of Wage Earner Wives
How They Will Pay for Postwar Purchases
Sentiment on Installment Buying · Rationing Control

We have still available a limited supply of the above titles. They are free on request.

Reaching One-Half The Wage Earner Magazine Reading Families in America

MACFADDEN PUBLICATIONS, INC.

TRUE STORY • THE MACFADDEN WOMEN'S GROUP • THE MACFADDEN MEN'S GROUP

UTILITY announces a NEW SERVICE TO YOU

In Our New
OFFICE MACHINE DEPARTMENT
115 S. Wabash Ave.

YOU MAY RENT

Adding Machines — Calculators — Typewriters
Letter Openers — Sealers — Stencil Machines
Billing Machines — Addressing Machines — Folders
Check Writers — Bookkeeping Machines — Multigraphs

OR BUY WITHOUT PRIORITY
All Types of Guaranteed
FACTORY REBUILT OFFICE MACHINES

★ ★ ★

Our Experienced Servicemen Are Available to You for Repairs or Adjustments.

We can rebuild your own machines and maintain them for a small annual fee.

Call FRANKLIN 3565—Office Machine Dept.

It's a speedy, efficient way to solve your office problems.

Utility Stationery Stores

115 S. WABASH AVE., CHICAGO, ILL.
Wabash Store Open Monday Until 9 P. M.
16 W. Jackson Blvd. — 112 W. Madison St.
41 S. La Salle St. — 116 N. Wells St.
300 N. Michigan Ave.
All Phones—FRAnklin 3565

MINE LADEN SUB ON WAY TO U. S. RAMMED, SUNK

U-Boat Intended to Plant Explosives in Harbors

Washington, D. C., July 15 (AP)—The navy today revealed how a German U-boat, loaded with mines destined for planting in Atlantic seaboard waters, was rammed and sunk by the destroyer escort Thomas a year ago.

The mines apparently were intended for harbor entrances at New York or Halifax, but they found their way to the ocean floor when the Thomas ripped open the hull of the 1,600 ton submarine minelayer, the U-233, July 5, 1944. A surface battle preceded the ramming.

The U-boat was almost cut in two by the crash. The submarine, one of the largest German minelayers, with a capacity of 66 mines, sank in a few seconds.

Ordered to Intercept Craft

The Thomas, operating as part of a task group, was ordered late in June to proceed toward Cape Race, Newfoundland, to intercept an eastbound submarine.

"We always had an ambition to ram an enemy submarine, and we got our wish that day," the Thomas' skipper, Lt. Comdr. David M. Kellogg, Seattle, Wash., said in a navy statement.

"On July 5, the U. S. S. Baker, another destroyer escort, reported to the task group commander that she had a sub contact. The Baker attacked immediately with depth charges while the Thomas closed in at flank speed."

The Baker was under command of Lt. Comdr. N. C. Hoffman, Swampscott, Mass.

Forced to Surface

Survivors of the U-boat said the first depth charge attack caught them by surprise. The concussion tore a torpedo from its service rack, crashing it into an after torpedo tube with enough force to rupture watertight fittings, and the U-boat was forced to surface dead ahead of the Thomas.

"We were about 11,000 yards from the scene of action when the sub's bow broke water dead ahead," Lt. Comdr. Kellogg said. "The Baker opened fire. At 9,000 yards the Thomas opened fire with all forward guns, and continued rapid fire all the time she was closing in for the kill.

"Flames were shooting out of the sub's conning tower, but as we closed to 7,000 yards the smoke cleared and we could see him getting under way, trying to break off and hide in a fog bank about two miles distant. We could see men jumping or falling off the U-boat's sides, but these were flashes from aft the conning tower and splashes off our port bow.

Prepare for Collision

"Word was passed thruout the ship to stand by for a ram. At 250 yards we slowed to standard speed, and at 50 yards we went into emergency full stern with full right rudder to keep us on a collision course designed to hit the sub right at the conning tower."

He said the crash knocked men sprawling all over the Thomas, altho they had been warned and were prepared for it.

The Thomas picked up 29 survivors of the U-boat, including her commanding officer, Hans Steen.

German Choral Club Seized in Buenos Aires

BUENOS AIRES, Argentina, July 15 (Reuters)—The Buenos Aires German Chamber of Commerce's choral club "Germania" has been seized by the authorities following the Argentine government's decree for the confiscation of German concerns, it was learned here today. The police have reinstated the "Casa del Pueblo"—the People's House—Socialist party quarters closed when political parties were dissolved.

TOOL BOX IS STOLEN

Theft of a tool box from an automobile owned by Ernest Tasaehi, 1826 Michigan av., was reported to the police yesterday.

We can give you a single rug, but it will cost you more money.

LEOPOLD BALKS AT ABDICATION; MAY BE OUSTED

BY HAL FOUST
[Chicago Tribune Press Service]

BRUSSELS, Belgium, July 15—King Leopold III. again has refused to abdicate and his dispossession is to be debated by parliament. This announcement, a surprise to diplomatic and political circles here, was issued tonight by Premier Achille van Acker. The premier also said the king would not return to Belgium.

Van Acker returned last night from a conference in St. Wolfgang, near Salzburg, Austria, where the king has been since his liberation after five years as a prisoner.

Special Session Soon

Leopold's brother, Prince Charles, who is regent, returned to Brussels this evening with the presidents of both chambers of parliament. Parliament is expected to be called into special session promptly.

The Communists, most vocal of the left wingers fighting repatriation of the king, have published what they hold is documentary evidence of Leopold's collaboration with Hitler while a prisoner of war.

Britain Interested

Great Britain outwardly has kept hands off this controversy but its interest is obvious—not to let the Reds gain strength in Belgium, on its doorstep to the continent and only a short flying distance from London.

The cabinet which has resolved to resign if Leopold should enter Belgium, will continue to function under Regent Charles. The council of ministers was called for tomorrow morning.

SAVE PALESTINE FROM ZIONISTS, ARABS ASKED

CAIRO, Egypt, July 15 (AP)—Abdel Rahman Azzam Bey, secretary general of the Pan-Arab league, appealed to the league's member nations tonight to "save Palestinian land from the biggest aggression raid of all history—the raid of Zionist aggression. Your sister nation," he told the Arab states, "has fallen into the claws of Zionist imperialism."

Azzam Bey told delegates at the first meeting of the league's new economic subcommittee that the league intends not only "to protect the interests" of member states but also will "fight" for the interests of all Arab states.

"The struggle for Palestinian land," he said, "is a struggle between international Zionist policy and the inherited right of a thousand years of an Arab nation."

U-BOAT LANDING REPORT STIRS BUENOS AIRES

Find Public Doubtful of Official Denial

[Chicago Tribune Press Service]

MONTEVIDEO, Uruguay, July 15—Belief that the 700 ton German U-boat 530 disembarked passengers on the Argentine coast prior to surrendering was gaining ground with the Buenos Aires public despite a denial from Argentine authorities. The authorities, after questioning the submarine's commander, announced that nobody had been landed.

The public also considers unlikely that 22 year old Otto Wermoutt was really the U-boat's commander, and suspicions have been aroused that the real commander, together with other "war criminals" were now guests at German owned estates.

See Change in Treatment

Buenos Aires newspaper men believe that public opinion will likely force the government to abandon its "kid glove treatment" of German prisoners, and ridiculed their suggested internment on the island of Martin Garcia, from which crew members of the German pocket battleship Graf Spee found little difficulty in escaping.

The Graf Spee was sunk following a naval engagement with a British task force and its crew interned by Argentina.

[An Associated Press dispatch from Buenos Aires said that the German U-boat 530, including the commander, Capt. Otto Wermoutt, had been brought to Buenos Aires and placed aboard an Argentine naval ship which left for Martin Gracia Island, where Germans will be held as war prisoners. The Germans were transferred from Mar del Plata, where the U-boat was surrendered to Argentina July 10, the dispatch said.]

Eases Political Tension

The submarine incident has distracted attention from the growing political tension which has followed Vice President Juan Peron's recent statement that he was prepared to play a role in any possible civil war. The appearance in Buenos Aires of placards and leaflets acclaiming "Peron for President," was viewed as one more step in the campaign reportedly designed to demonstrate the people's "overwhelming demand" that Peron retract his pledge to refrain from running for the presidency.

Some Argentines call Peron "potentially the most dangerous man Argentina has seen in many generations."

$300, CIGARETS IN BURGLARS' LOOT

Theft of $300, a revolver, a gasoline ration book, jewelry, and seven cartons of cigarets from his home was reported to police yesterday by William Shors, 7331 S. Green st., a truck driver.

SEA SIREN

by Cole of California

Watch the undertow of interest this little suit stirs up! Bright splash across the summer scene—in assorted prints and colors.

S., M., L. **6.95**

Casual Clothes, Fourth Floor, State

CARSON PIRIE SCOTT & Co..

Store Hours Monday, 12 noon to 9 P. M.

Mandel's

Monday Store Hours, Noon to 9 p. m.

summer clearance.

dress salon fashions

You'll save from 1/3 to 1/2 and more

Choose from this exciting selection of misses' dresses . . . every one of them high fashion . . . every one of them greatly reduced. You'll wear them to the end of Chicago's long summer. See this wonderful clearance collection today.

Sorry, no mail or phone orders or c.o.d.'s. All sales final

75 Cotton summer dresses at.....$10
Formerly 22.95 . . . striped chambrays and checked ginghams you'll wear in both town and country.

100 Prints, sheers and pastel crepes.....$15
Formerly 29.95 to 49.95 . . . lovely dresses in vivid and tiny prints, in dress and sports styles.

40 Daytime dresses in prints and sheers.....$25
Formerly 49.95 to 69.95 . . . cool sheers for hot days, smart rayon crepes you'll wear into fall.

35 Beautiful afternoon dresses at.....39.95
Formerly 69.95 to 89.95 . . . with all the latest fashion details, including skirt drapery, cap sleeves, two-color effects.

dress salon, fourth floor, state

MANDEL BROTHERS

Mandel's

Store Hours Monday—Noon to 9 P.M.

exciting

as the perfume...

powder

Tabu... by Dana

Not just another face powder but a fascinatingly fine one, excitingly perfumed with Tabu perfume! Makes you potently pretty! In your choice of six beautiful shades.

1.75*

*Plus 20% Federal Excise Tax

Toiletries . . First Floor . . State

MANDEL BROTHERS

A New Delicacy in Pipe Tobacco

A truly great tobacco flavor, suggestive of juicy red apples fresh from the branch. Mellow as old vintage brandy . . . heady, yet delicate . . . with a redolent *bouquet* that hovers like a halo over your briar. Try a pipeful!

John Surrey's

Snow Apple Pipe Tobacco

It's Apple-Fragrant!

▲Product of John Surrey, Ltd.

Only the "DUCK" Could Do It

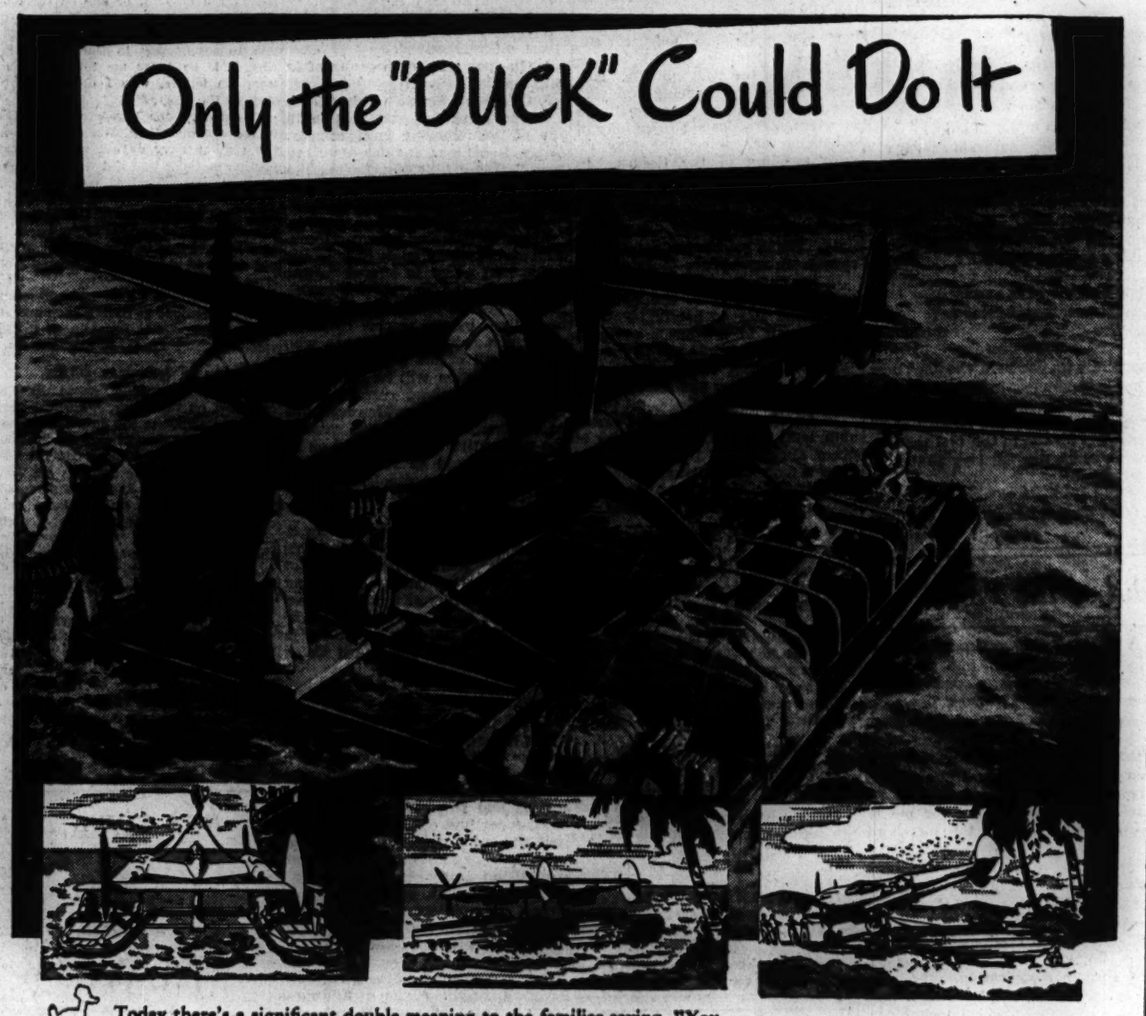

Today there's a significant double meaning to the familiar saying, "You can never tell where lightning will strike next." Thanks to the amphibious ability of the GMC "Duck," fast-flying Lightning or P-38 fighter planes can be transported directly from ship to shore to inland flying field . . . assembled and all set for a take-off that will take the enemy by surprise.

In fact, wherever Allied fighting forces need a multiple-ton transport vehicle that can travel by water as well as by land, there you'll usually find GMC's sensational seagoing truck—the "Duck." This amazing amphibian, like the Army's basic 2½-ton, six-wheel drive transport truck, is a development of GMC Truck & Coach . . . producer of well over a half a million military vehicles.

Signal Corps photo and drawings show how two GMC "Ducks," fastened together with steel bars and cables, transport a P-38 fighter plane. The plane is carried backward to provide proper weight distribution and buoyancy. Main landing wheels of the plane fit into steel troughs which are attached to the side of each "Duck."

★ ★ ★

In addition to being one of the largest producers of military vehicles, GMC builds many commercial trucks for essential users. Civilian GMCs are powered by engines of the same basic design as the famous "270" used in more than 475,000 GMC "six-by-sixes" . . . the "Workhorse of the Army."

INVEST IN VICTORY . . . BUY MORE WAR BONDS

GMC TRUCK & COACH DIVISION
GENERAL MOTORS

Mandel's

Store Hours Today—Noon to 9 P. M.

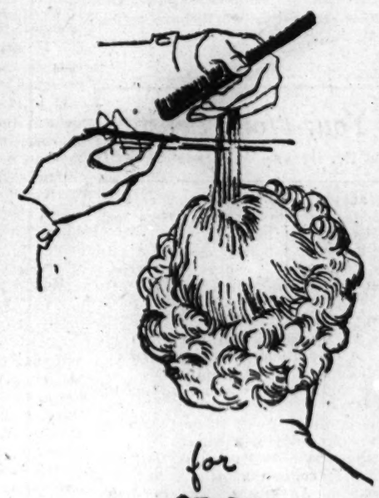

Not just a hairdo . . but a complete re-do

for $10 all-inclusive (no extras)

here's what our salon gives you

- "Duchess" wonderful Cold Wave Permanent
- Scientific No-Heat Test Curl supervision
- Reconditioning Hair Treatment Shampoo
- Easy-to-care-for Hair Shaping by experts
- Fashion-wise Hair Styling by artists

BEAUTY SALON . . FIFTH FLOOR . . WABASH

Call State 1500—Ext. 207 for appointment

MANDEL BROTHERS

BUY MORE WAR BONDS AND STAMPS

Chicago Daily Tribune
THE WORLD'S GREATEST NEWSPAPER

FOUNDED JUNE 10, 1847

10 ★★ MONDAY, JULY 16, 1945

ENTERED AS SECOND CLASS MATTER MAY 14, 1903, AT THE POSTOFFICE AT CHICAGO, ILL., UNDER ACT OF MARCH 3, 1879.

All unsolicited articles, manuscripts, letters, and pictures sent to The Tribune are sent at the owner's risk, and The Tribune company expressly repudiates any liability or responsibility for their safe custody or return.

REWARDING AGGRESSION

The senate's foreign relations committee has voted 21 to one to recommend ratification of the San Francisco charter. The committee gave five days to the hearing of testimony for and against the treaty, but it has been apparent from the start that the members' minds were made up.

It is only fair to the senators to say that most of them are well aware that the treaty is a fraud in the sense that it isn't going to accomplish the avowed purpose of preventing wars, and big ones in particular. Obviously it isn't going to do that because the method relied upon is joint action against the aggressor and each of the great powers is given a veto against joint action directed against it and its satellites. This amounts to legalizing aggression. The senators defend the treaty with the baby blue argument that if the arrangement can't do any good, neither can it do any particular harm.

The most useful testimony the committee received came from Mr. John T. Flynn because he addressed himself precisely to this proposition. He called attention to the fact that if we accept the treaty, we shall take to our bosom not only the imperialisms of western Europe but also the ruthless totalitarianism of soviet Russia. Our political alliance will be accompanied by the economic alliance outlined in the Bretton Woods proposals and supplemented by huge loans.

Mr. Flynn reminded the senators that we shall not be comfortable in this association. The false promise that the treaty will prevent wars masks the real purpose to bleed us of our wealth for the benefit of Europe and Russia in particular. The cardinal dogma of our Russian allies is the inevitability of conflict between their economic and social system and ours. They believe that both systems cannot survive and for their part they mean to bring the whole world to communism.

Any one familiar with communist attitudes and scriptures is familiar with the avowed purpose of destroying political and economic liberty as we know it, wherever it exists and by whatever means are available. Mr. Flynn wanted to know if the senators, after ratifying the San Francisco charter, intended to pour money into Europe and into Russia in particular, with the result that we would face financial ruin while Russia would be immensely strengthened economically for the conflict she regards as inevitable.

Mr. Flynn was a leading spirit in the old America First movement. Friday was a proud day for him. He could say to the senators with complete candor that he did not believe a war with Russia necessary or desirable. The same reasons which led him to oppose the drift into the war that began in 1939 inevitably lead him to oppose a future war against Russia.

The inconsistency is all on the side of the one-worlders. They who howled for war against an aggressive, totalitarian Germany are today in bed with aggressive, totalitarian Russia. When Hitler, having taken Austria and Czechoslovakia, marched against Poland, America was told that our country's safety required that we side with the victims. Today Stalin has Austria and Czechoslovakia and Poland, not to mention Latvia, Lithuania, Estonia, Hungary, Romania, Bulgaria, Yugoslavia, and half of Germany; yet the same people who demanded war by America on Germany are insisting that Russia's military potential be strengthened with loans and gifts intended to build up her munitions industries.

Mr. Flynn's testimony obviously had no effect on the committee's decision to approve the San Francisco treaty. We may hope that his words will not be forgotten when the lending program is under consideration.

JUDICIAL INTEGRITY

The investigation of the acts of federal District Judge Albert W. Johnson of the middle district of Pennsylvania by a house judiciary subcommittee has provided an extraordinary commentary on the degradation of judicial office in recent years. Judge Johnson, who retired under fire, has been accused of the most flagrant abuse of his position of trust and has offered little to controvert the testimony against him.

The judiciary committee, like every other house committee, has a New Deal majority. Judge Johnson was appointed by a Republican President in 1925. The New Dealers can develop the case against him to the fullest extent, knowing that it will injure only their political opposition.

The chairman of the investigating committee is Rep. Estes Kefauver of Tennessee, executive director of the notorious One Thousand club, by which the New Deal in the last Presidential campaign proselyted campaign fund contributors at $1,000 a head. In his letter to prospects for membership, Mr. Kefauver frankly declared his hope of raising 1 million dollars to support the fourth term.

"The suggestion," Mr. Kefauver wrote, "came from the President himself. He said he would like to have 1,000 business people who would show their interest in his reelection by giving $1,000 and that he would like to counsel and advise with them thru the rest of his term. The policy has been adopted by members of the club who happen to be in Washington on Thursday afternoons to have a visit with the President at the White House. . . . Of course, there are matters coming up in which the membership in the One Thousand club would not do any harm. Each member receives a copper plated identification plate and certificate which is all the pass they need in Washington to go anywhere."

This constituted an unabashed promise of special consideration from the White House and New Deal departments for any one who bought his way in at the price of $1,000. It is impossible to draw any moral distinction between this sort of bribery and the kind charged to Judge Johnson, except that in the one instance a court of justice was on the auction block, and in the other the office of the President.

Those interested may carry the parallel farther in comparing the behavior of the judge to that of Brig. Gen. Elliott Roosevelt, who is said to have used his connections to "borrow" up to $800,000 in loans, the overwhelming proportion of which were since defaulted. Among the victims were business men who saw tangible prospects of being injured by discriminatory legislation. Then there is Col. James Roosevelt who earned a huge income by selling insurance to persons and business firms which might expect collateral benefits from the salesman's family connections. Again, Mrs. Roosevelt, with no native professional skill, drew a huge income from her writings, some of which were peddled at $500 an article to a corporation whose owner had lent her son, Elliott, $200,000.

The country judge is charged with selling justice. If he's guilty he ought to be punished. We think that should go for all who turn public trust and influence to private profit, whether they are Republicans or Democrats.

A POORER COUNTRY

The discharged soldier returning from the scenes of great destruction will be curious about how America got along during the war. One of the changes he will be sure to note is that everybody seems to have lots more money to spend. The soldier will recall that the people had plenty of francs in France, and no one ever saw so much money as many of the Nazis had in paper marks. If our young man has a liking for figures, he may turn to the government bulletins and discover that the average American now has three times as much cash as he had at the time of Pearl Harbor, four times as many dollars' worth of government bonds, twice as much in his checking account at the bank, and half again as much to his credit in a savings account. He will also learn that in three years after December, 1941, the total ownership by individuals of cash, bank balances, and government bonds has gone up 70 billion dollars.

If such assets are wealth, then the people of America have indeed grown rich during the war. But how were these new riches created, in which everybody has a share? They came from the government's buying everything it needed to supply our armies and the armies of other countries. The treasury made payment in large part by issuing bonds, which were turned into currency at the banks, and then distributed among the people in payment of their services. What was bought by the government has largely gone to Europe. The people have left some of the funds the government paid out, and the government has a debt to pay.

If the people of a nation could be enriched by adding to their stock of currency, bank deposits, and bonds, printing presses and delivery boys could bring about an economic millennium. And if it could be done in America, it could be done everywhere else. If this is the royal road to wealth, UNRRA should forget everything else and concentrate on type and printing presses. The ex-service man knows from experience that liquid wealth isn't wealth at all, or the people of France wouldn't have stood for it when the De Gaulle government recently required them to turn in a lot of their money and receive new money of lower denomination in exchange.

The real wealth of the United States is no different from the real wealth of France. It is our houses, automobiles, office buildings, street cars, railroad trains, factories, and machinery. As regards all of these categories we are poorer than when our young man went into service, and he can see that this is true by looking about him.

When he rides in the same old jerky street car that he rode in four years ago, he looks out upon the same houses, factories, and store buildings that he used to see, only they are four years older. Taking houses alone, he will not need to be reminded that we are poorer. The life of an American dwelling is hardly more than a third of a century. Merely to offset the ravages of time and not to add to the supply, nor to take account of obsolescence, it would be necessary to rebuild 3 per cent of the houses every year. In Chicago alone, it would have required 24,000 new houses a year or 72,000 houses in the last three years to maintain our wealth in housing. Only a little more than 10,000 new places to live have been erected in the three year period, one-seventh of what was needed to hold our own.

Automobile manufacture stopped early in 1942. It is common practice to consider the life of an automobile as five years. The deterioration of our cars, while no replacement was being made, means that the real wealth represented by our automobiles is not half what it was at the time of Pearl Harbor.

In the same way factories, offices, churches and schools have been wearing out and new structures have not been put up to replace them. We have a few new war factories and have expanded the productive capacity of some of the old ones, but much of this new equipment had a specialized war time use, and will be abandoned or scrapped after the war. Lathes, drills, conveyors, newspaper printing presses and much other equipment have been getting older and new ones have not been purchased to replace the wealth used up.

The processes of depreciation and deterioration have destroyed large amounts of our physical assets during the war, just as surely as bombs and cannon did the wealth of Europe. It will be years before the nation will offset the loss the war has caused us. Our government officials and others who look only at the statistics of our liquid assets and conclude that we can give unlimited help to others are blind and foolish. If there are nations which have gotten rich out of the war, the United States is not one of them.

Test Your Horse Sense

By Dr. George W. Crane

Select the answers which you consider best. The last problem counts 5 points. Then look for the correct answers below.

1. The name Kaiser is popularly associated with
   Planes Tanks Ships Jeeps
2. An occipital headache would indicate pain at the
   Front Back Top Side
3. The folds in the surface of the brain are called
   Convolutions Revolutions Evolutions Involutions
4. A broiler probably made which sound on the hoof?
   Moo Ba-a Cluck Oink
5. Which one of these words is most likely to indicate the presence of a woman?
   Civility Respectfulness Politeness Gallantry
6. In the left hand column below are the names of five famous Americans. Try to match them with the appropriate objects typical of their professions. You are entitled to one point for each correct judgment.

[a] Sousa	[v] Klieg light
[b] Crosby	[w] Crucifix
[c] Mayo	[x] Baton
[d] Stritch	[y] Microphone
[e] Gable	[z] Ether

Score yourself as follows: 0-2, poor; 3-6, average; 7-8, superior; 9-10, very superior. [Note—The last question counts five points.]

[Reg. U. S. Pat. Off.: Copyright: By The Chicago Tribune.]

ANSWERS

1. Ships. 2. Back. 3. Convolutions. 4. Cluck. 5. Gallantry. 6. [a] Sousa-Baton [x]; [b] Crosby-Microphone [y]; [c] Mayo-Ether [z]; [d] Stritch-Crucifix [w]; [e] Gable-Klieg [v].

A LINE O' TYPE OR TWO

How to the Line, let the quips fall where they may.

Reg. U. S. Pat. Office

PATHS OF GLORY

[The rich rewards of poetic effort—in the Line]

If you are a poet [and who isn't, these days?] you are probably already aware that the most precious reward of your art is art itself. You have written your verses and, no matter how blind the world may be, no matter if editors are as undiscerning as Duke Bakrak's spouse, *you* know your work is good. Does anything else matter?

* * *

We offer a special word of welcome and congratulation today to the vast army of *new* poets who, having diligently studied our course of Easy Lessons, achieved success—in varying degree—in one short week. *All* of them succeeded, as we predicted they would. Some reached the summit, the Line itself. Others attained the lesser splendor of the bin, from which they will one day emerge to—what? To the proud parade of printer's ink? Or to the possibly greater honor of helping the Boy Scouts win the war with salvaged paper?

* * *

To the Line's veteran poets there is no need of pointing out the *economic* advantage of their position. But newcomers may be comforted to know that their income tax never will be affected one way or another by their contributions to the Line. Thru all these years, thru periods of deep depression and of dangerous inflation, the Line, under all its managements, from B. L. T. to Dr. Collins, has had the decent delicacy to refrain from affronting its contributors with such crudities as cash.

We conclude this elegy with lines written in part [say 50 per cent] by Thomas Gray:

The boast of heraldry, the pomp of power,
And all that beauty, all that wealth e'er gave,
Are tasteless, trivial, valueless, and sour
Compared with payments which Line poets waive.

—‡—

SONNET

I know the tumult of thy stormy breast,
O mighty Ocean, great to do and dare;
I see thy courage, challenging despair—
The hope, ambition, failure, and unrest;
As one who would pursue a hopeless quest
In realms that lie above his common sphere,
And, still pursuing, shun those things so near
That school his undeveloped spirit best.
So might I on this lonely shore upraise
My voice and strength in thy rebellious mood,
And strive to reach beyond life's humbler ways,
One—only one among the multitude;
While thou, in thy immensity, O Sea,
Dost writhe and groan for all humanity!

G. C. C.

—‡—

Circa When?

Linemaster: A brief glimpse of a local bathing beach was too much for me, and as I turned away I recalled those days when the ladies went swimming with stockings and shoes, gloves that reached to sleeve-ends, wearing a hat, and carrying a parasol. That last rather stumped me until I figured it must be in case of rain. In those days, the gals went shrieking into the water, splashed around until the water penetrated the costume to the skin, at which time, of course, things had gone far enough and the swim ended.

Those were days when women had a mysterious means of locomotion not common to men and if any man said the word "leg" there were cries of shame and horror, the while the gals gave him a speculative eye—this guy might have possibilities.

There was also a myth to the effect that a man went down on his knees and proposed marriage to the woman of his choice. Any man who was that rash ran a good chance of finding himself in a hammer lock or half nelson, while papa appeared in the doorway with a shotgun. One philosopher spent years trying to find a man who had actually proposed to his wife, but he died suddenly—reason being, he found one.

H. E. S.

—‡—

PREVUE

It looks like the customer shortly
May have an inning or so,
"Listen, Sis, not so flip with the lip,
There's a PEACE on now, you know!"

The Sergeant from Savanna

—‡—

Linemaster: Fair enough—your double-barreled policy of printing poems "because they're good or because they're bad." That's constructive democracy, I'd say. Gives everybody a chance, if he has a postage stamp. Fiat

—‡—

I do not like the curb or bin;
If I say *please*, may I come in?

Carillon

—‡—

They tell me that, with our help, the Japs now have an evasion fleet. Borborygmus

—‡—

Pearl Heaton, contrib, says the brevity of civilian shirt tails may be due to the fact that enlisted men's work shirts are "as long as the old fashioned night shirts."

—‡—

Diplomacy: One part statesmanship, one part hatesmanship. D. A.

Friend of the Yanks

[The Friend of the Yanks will answer questions of service men, veterans, and their dependents by mail if stamped envelope is sent to 435 N. Michigan av. The Tribune's veterans' bureau, 1 S. Dearborn st., Superior 0200, gives personal interviews.]

J. A. B. writes: "I just have been given a medical discharge from the navy. I was a chief pharmacist's mate and still would like to be back in service. Is there a chance for me to obtain a limited assignment in the merchant marine?"

Yes. Apply at the merchant marine enrolling office, 844 Rush st., for limited service assignment. Limited service men with 1-C and 4-F draft classifications are being accepted by the merchant marine, provided their disabilities are not too serious. In your case you may be enlisted at your former navy rating. The merchant marine is especially eager to obtain men with degrees in chemistry, medical technology, pharmacy, osteopathy, and physical therapy. Ratings open range from pharmacist's mate third class at $109.20 a month to chief at $193.20. When quarters are not provided, an allowance of $90 is paid.

Mrs. R. M. P. writes: "My family allowance has been overpaid $220. I was informed recently by the office of dependency benefits that monthly deductions would be made from my check until the overpayment is cancelled. Now I learn that my husband is about to be discharged. Only $10 has been deducted from my checks. Will the unpaid part of the overpayment be deducted from my husband's mustering out pay, the $100 he has on deposit with the government, and his accrued pay at time of discharge?

Any sum owing to the government may be deducted from your husband's accrued pay, but his mustering out pay cannot be attached or levied against for debt. Neither can his soldiers' deposit be taken. Other arrangements will have to be made for repayment of the debt to the ODB.

HOW TO KEEP WELL

By Dr. Theodore R. Van Dellen

To the limit of space, questions pertaining to the prevention of disease will be answered. Personal replies will be made, under proper limitations, when return stamped envelope is inclosed. Dr. Van Dellen will not make diagnoses or prescribe for individual diseases.

[Copyright: 1945: By The Chicago Tribune]

HIVES MAY INVOLVE SKIN OR DEEPER TISSUES

We have all heard the expression, "As busy as a one-armed man with hives." This realistic comparison gives some conception of the intense desire to scratch that accompanies a certain type of hives [urticaria]. When the lesions are confined to the surface of the body, the nerve endings located in this region are irritated and itching results. As a rule the arms, thighs, and trunk are the favored sites.

But occasionally deeper structures are implicated and we refer to the condition as "angioneurotic edema" or "giant hives." The hands, feet, lips, or eyelids may exhibit puffy areas. Occasionally, the tongue, throat, or the digestive tract are affected, with more serious manifestations. The mucous membrane lining of the larynx may swell to such an extent that breathing is interfered with, and involvement of the wall of the alimentary canal may produce nausea, vomiting, cramps, or diarrhea.

What is the cause of this annoying condition? Many theories have been set forth but the most likely explanation is allergy. This is especially true in acute bouts which are usually observed in children and young adults. In older persons the affliction may be more or less chronic, with remissions of a few days to a few months. Frequently, no sensitivity can be demonstrated and we are forced to believe that other factors play a part. These include fatigue, constipation, lack of hydrochloric acid in the stomach, disturbance of liver function, and focal infections. Heredity and psychic upsets are also possible origins.

Foods are the most important offenders in hives, just as pollens are the culprits in hay fever. The acute form can generally be traced to seasonal produce: strawberries, raspberries, cantaloupes, and watermelons. This explains the prevalence of the disorder in the spring and summer months. Shellfish and nuts come high on the list. In the chronic type, basic articles such as eggs, milk, and wheat are well known irritants.

There is a great variation in the response of the individual to the same dish. In some instances, the first ingestion results in discomfort; subsequent eating of that item will do no harm. Again, excessive consumption may give rise to trouble, while smaller portions are well tolerated.

Drugs, such as headache remedies, sedatives, and laxatives may act as "starters." Physical agents must be considered. Edema of the hands may appear after plunging them into icy water; whereas others emerge from a hot bath displaying the wheals.

If symptoms are marked, the noxious substance should be removed from the body quickly. This may be done by inducing vomiting but a saline cathartic is usually as effective. Hypodermic injections of ephedrine or epinephrine may reduce swelling of the tissues. In most cases, relief of itching is all that is called for and this may be accomplished by applying calamine lotion, diluted vinegar, or baking soda. Baths containing oatmeal or cornstarch may prove soothing.

In the chronic variety, reinjection of small amounts of the patient's own blood may be helpful. Restriction of salt in the meals prevents the collection of fluid in the tissues. Because alcohol has a deleterious influence on many victims, it should be avoided.

In an attempt to find the cause, skin tests are not as helpful as in other allergies. If the patient will keep a food diary, the culprits may be detected. Sometimes the elimination diet will achieve this end.

SKILL NEEDED

W. H. writes: Why is it necessary for a psychiatrist to treat psychoneurosis? Why can't an ordinary physician handle such cases?

REPLY

In the majority, it is not, but is preferred because of the length of time necessary in bringing about a cure. Like many other disorders, the more difficult cases may need a specialist's attention.

TREATMENT NEEDED

G. H. writes: Is diet of any value in the treatment of rectal abscess?

REPLY

Foods low in roughage will add to the patient's comfort but will not cure the abscess. It must be drained surgically.

WORN OUT CELLS

R. T. writes: How many blood cells are destroyed daily?

REPLY

The figure has been estimated at 10,000,000 per second.

Test Your Facts

Below each of the following questions are listed three answers. Make your choice, see the correct answers below, and mark your score:

1. One meter is equivalent to how many inches? [a] 3.41 inches. [b] 12.62 inches. [c] 39.37 inches.
2. What was the name of the witch in the Bible who was consulted by Saul? [a] Fey. [b] Endor. [c] Avatar.
3. About how many miles southwest of San Francisco are the Hawaiian Islands? [a] 2,000 miles. [b] 3,000 miles. [c] 4,000 miles.
4. In what state in the United States did Rudyard Kipling live for several years? [a] Vermont. [b] California. [c] New Jersey.

ANSWERS

1. [c] 39.37 inches. 2. [b] Endor. 3. [a] 2,000 miles. 4. [a] Vermont.

GOING ALONG FOR THE RIDE?

Front Views & Profiles

By MARCIA WINN

Strength

Now, tho shaken
By the storm,
Hope will keep us
Safe and warm.

Like the willows
We must bend—
Strong and pliant
To the end.

LOUISE FABRICE HANDCOCK

Secret, Secret, Secret

It looks as tho from now on the army and navy will have to fight this war alone. Within a month there won't be a man left in the marine corps, for after some long weeks of thinking of themselves as the forgotten men in the point system for discharge, the marines now have evolved their own point system. It appeared recently in The Chevron, marine corps publication, in the form of a memorandum to the Fleet Marine Force, Pacific.

A marine's discharge is simply effected. All it takes is 100 points and an application accompanied by enforcing signatures of the commander in chief, all members of congress, the applicant's commanding general, his wife, mother-in-law, and all offspring.

The computation of points follows a strict schedule:

1. One point for each four year enlistment performed overseas.
2. One point for each group of five major campaigns.
3. One point for each Purple Heart medal received.
4. One point for each group of 10 children.
5. One point for each lady friend.
6. One point for participation in any of the following engagements: Boxer Rebellion, Spanish-American war, Battle of Bull Run, Boston Tea party, engagements with the Tripoli pirates.

"Persons deceased," the memorandum states, "may apply only in the event that proof is offered to the effect that the party in question has no special aptitude which can be utilized by the marine corps.

"Any member of the corps who has lost all of his extremities due to enemy action will be taken into consideration under certain extenuating circumstances. However, due to the laxity shown in this respect, the application will be passed on by a special board of review set up immediately upon completion of the present conflict with the enemy."

In order to qualify for an application upon which to submit his score, the marine must have at least 32 teeth, four good conduct medals, the Order of the Bath, Cross of St. John, and congressional medal of honor and must be a member in good standing of the Royal Order of Buffalo.

Cupid Collected Cash

Eight months or so ago a troop train paused at a crossing near the village of Elmhurst, holding up a flock of high school girls who were sauntering home from school. The troops and the girls both thought this opportune. The soldiers hung out the train windows in open admiration. The girls stood below and tossed up saucy badinage. It all came to a pretty, pre-ordained pass when the soldiers asked the girls for their names and addresses. You will be surprised to know that the girls said no, but that is Elmhurst for you. Unknown to the girls, however, a bright young Elmhurst urchin [age: 9] sneaked onto the train and raced up and down the aisle of one car offering to sell the girls' names and addresses. For the numbers he considered especially neat, he asked 25 cents. For others he asked 10 cents or a nickel. Altogether, he made $2.80. A heated correspondence sprang up between the two groups, continuing when the boys went overseas. Just thought you'd like to know that one couple, who still haven't been any closer to one another than that one impossible leap from train window to ground, now are engaged to be married.

Solace

"No matter how high the mercury climbs," began the beauty house press release on pink paper, "you are actually no hotter than you yourself feel."

If your temperature is no more than 102, you are no hotter than 102.

VOICE OF THE PEOPLE

Writers should confine themselves to 200 or 300 words. Give full names and addresses. No manuscripts can be returned. Address Voice of the People, THE TRIBUNE.

FAVORITISM IN THE NAVY

Chicago, July 10—In connection with a recent editorial in your paper about regular vs. reserve officers, you might be interested in a letter from my son. He is captain of his ship and commanding officer of a division of five mine layers under certain circumstances, and he had citations from Admirals Kinkaid [silver star] and Barbey [personal commendation]. He wears seven ribbons and seven stars. He writes:

"I have got the last word regarding that school at Annapolis. It was conceived as an experiment and there were over 2,000 applicants, which is a lot in one sense but not many out of 400,000 reserve officers in the navy. There were 30 accepted, that being the capacity set for the class. I do know one fellow out here whose application was accepted, a staff man on an admiral's staff. The admiral gave him a wonderful, whopping big indorsement on his application. This is a typical navy way of doing things and more than ever cements my desire to get out and try it on my own, not subject to the whims and bootlicking necessary to get anything.

"Just consider the relative qualifications of a man who sits all day doing paper work, in the relative security of a desk job, not going to sea and taking his chances there, and myself, on board one ship for over four years, a ship that has done as much if not more than any other four-piper in the navy in the way of action. Who gets the school? The staff man with the big indorsement from the admiral. So it goes. It is hard for a civilian, or one on the outside to know exactly what it is like in the navy. That is why it is easy for you to say, 'Stay in the navy,' and why it is hard for me to explain, at least via letters, why I don't want to stay in the navy.

"Last summer all reserve officers had to say whether they wanted to get in the regular navy or not and the proportion of those that did was about one in every 500. That is why Secretary Forrestal tells the boys at the academy that they have to make the navy life attractive to the reserve so he wants to stay in, and that is why 499 officers did not want to stay in. We couldn't all have been wrong!"

I understand that among the 30 whom my son mentions as having been accepted for Annapolis is Franklin D. Roosevelt Jr. MRS. G. E. HACHTMANN

NAVY MEDICAL CARE

Chicago, July 10—I would like to comment on the letter, "Medical Care in Boot Camp," in the July 7 TRIBUNE. My son was at Great Lakes for his boot training and I am sure he had the best of medical care. The first day he wore his navy shoes his feet were blistered. The navy doctors treated them only once and they were completely cured. His comment was, "The navy cures things it would take an ordinary doctor weeks to cure." After the "shots" he did not feel well and was put to bed for the day.

Before training was completed, he was transferred to the Seabees in Rhode Island. The long train ride and the last shots given him made him feel very bad. He had a fever of 101. He was immediately placed in the hospital and stayed there for four days, until he was completely well. He is of the opinion that the navy takes the best of care of its men. MOTHER OF A BOOT

"BACKED TO THE LIMIT"

Chicago, July 12—As I bring to a close my duties as Cook county chairman for the Mighty 7th War Loan, one of my most pleasant duties is to express appreciation for the fine coöperation with which I was favored from all quarters. However, it is in no spirit of a mere thank you noté that I am writing now to you. The innumerable contributions of THE CHICAGO TRIBUNE toward the success of this great drive were so outstanding and so far beyond the range of reasonable expectations that I find it impossible to express adequately in words my deep sense of gratitude for all that you and your staff have done.

Aid came to us from all sides—news editors, reporters, editorial and financial writers, photographers, cartoonists, illustrators, and from your classified and display advertising departments. Your people entered into the drive from the first day, and their efforts continued unabated to the very end. The "Dad from GI Joe" promotion gave a fresh and strong appeal that was very much welcomed. The daily thermometer in your news columns was a continuous stimulant to our activities. Thru it all, we sensed that THE TRIBUNE was backing us to the limit, and the tremendous force of your paper had much to do with the success which we were able to achieve. LAWRENCE F. STERN

SUGAR ALLOTMENTS

Chicago, July 5—Why all the OPA discrimination thruout Cook county in allotting sugar for canning? The writer's application was filled out early. There was no action until the last week in June, then for a quota of three pounds each for my wife and myself, or a total of six pounds. What can you do in canning with so little? Meanwhile, I have knowledge of allotments of 15 pounds per person at other rationing boards. Why the difference in allotments, all in the same township? When I asked OPA, I was informed, "We have no jurisdiction. We get our orders from Chicago."

We are an aged couple with two ration books allowed us. Compare this with a family of four children [all under 6 years of age], who are allowed 6 books, with one of the children but 10 days old. They get 90 pounds of sugar on the 15 pound allowance. What good is a dollar to us if we have no points to purchase the necessities of living? A. B. KIMBALL

FRIEND OF THE PEOPLE

Letters to this department must be signed with names and addresses of writers.

MARRIAGE BY PROXY

Chicago, July 14—Can a resident of this state be married by proxy? E. B.

Marriages could be contracted by proxy under the Roman law and under English law until the 18th century. Presumably the same rules hold in such of our states as have not by statute required a ceremony of the presence of the parties. [See Schouler on Marriage, etc., 6th edition, Sec. 1212.] The Illinois statute, however, by using the words "celebrate" and "solemnize" implies the necessity for a ceremony with the physical presence of the parties.

We are confident that if news accounts of proxy marriages were followed up, it would be found that in a large proportion of the cases an ordinary civil ceremony is celebrated later. In other words, well informed and careful persons do not take chances on the validity of such an important step.

TRIBUNE LAW DEPARTMENT

HE'S GOING TO BE HARD TO WEAN

[Columbus Dispatch]

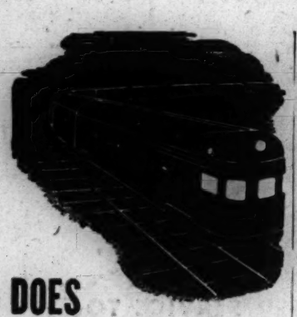

DOES YOUR ADVERTISING MAKE TOO MANY *SLEEPER JUMPS?*

Advertising often has the fault of other salesmen—not enough attention to small towns. These days, because of slow shipments and infrequent calls by salesmen, merchants in the smaller places often think they are not getting enough cooperation from their suppliers.

Since 56 percent of the retail outlets of the U.S.A. are in towns of less than 25,000 population, the good will and confidence of this market is a prize worth cultivating.

Published weekly for thinking people in small cities and towns, PATHFINDER has a large portion of its circulation among the merchants on Main Street. Your advertisement in this vigorous news magazine is an effective way of making frequent appreciated contacts with small city dealers and their customers.

PATHFINDER
BRAHAM PATTERSON, Publisher
WASHINGTON, D. C.
Chicago Office . . 180 North Michigan Ave.

ONE YEAR LATER: ALL'S QUIET ON NORMAN BEACH

Tribune Writer Flies Over Historic Scene

BY HENRY WALES
[Chicago Tribune Press Service]

LONDON, July 15—The Normandy beachheads, where a year ago the American invasion forces were fighting and dying to establish a bridgehead on the continent of Europe, today are calm and serene, with French fishermen using abandoned assault boats, and French farmers filling in shell and bomb craters and reconstructing their shattered homes.

This afternoon I inspected the invasion area over the stretch of 100 miles between Caen and Cherbourg, from a comfortable seat in a British passenger plane flying from Lisbon to England.

We had a tail wind, which put us ahead of schedule, so the pilot detoured and flew only a couple of hundred feet off the ground to give a closeup of this vital naval and military battlefield.

Cuts to St. Nazaire

We left Lisbon at 9 a. m., flying over a corner of Spain and cutting across the Bay of Biscay to the St. Nazaire base on the Brittany peninsula, where a German garrison held out for months.

We skimmed over battered Rennes and churned-up Mortain, where Marshal Kesserling made his supreme effort to slice thru the American lines and communications after Gen. Patton broke away at Avranches and starting rolling westward.

We swooped low over the rubble of Caen, where the British smashed the hinge of Hitler's Atlantic wall, and reached the English Channel at Courseulles. Skimming the sea, we flashed past artificial Mulberry harbor off Arromanches, where blockships and sacrificed freighters form a breakwater.

Wrecked Ships Abound

Norman salts in scarlet trousers dragged nets and towed trolling lines among the wreckage of destroyers, landing craft, and troopships blasted by Nazi batteries. Hundreds of riddled, rusted steel stormboats still litter the beaches, some with gaping holes and ripped sides.

Studding the seafront I counted scores of German pillboxes and concrete artillery positions with twisted gun barrels pointed crazily skyward, where the American warships' bombardment pulverized opposition.

Norman farmers, with flowing whiskers and wooden sabots, guided big-rumped Norman horses carefully past white crosses as they plowed the fields where Yank heroes fell.

Peasant Women Toil

Around the bend, where the Cherbourg peninsula juts northward, we glided over Sainte Mere Eglise, where hedgerow snipers slaughtered GI's, and Norman peasant women, hooded and smocked, toiled among the shattered orchards, cleaning out riven apple trees to insure next year's vintage of Calvados' cider brandy.

Then we swept on to Barfleur, key position dominating Cherbourg. Thence we climbed steeply to cross the channel, fly over the Isle of Wight, and sit down at Hurn airport near here.

We made the flight from Lisbon to Hurn, nearly 1,000 miles, in exactly five hours, but it required exactly five hours more to reach London, 110 miles away. We waited at the afrport a couple of hours for a special train and then spent three hours in it.

THREE MEDICAL SCHOOLS TO BE OPENED IN REICH

PARIS, July 15 (AP)—Three of seven German medical schools, including the University of Heidelberg, will open Sept. 1, Maj. Gen. M. C. Stayer said today, if the necessary equipment, a faculty, and coal to heat the buildings can be assembled.

Gen. Stayer, chief of the public health branch, G-5, United States forces in the European theater, said there was a serious need in Germany for well educated physicians and surgeons as German medicine declined badly during the Hitler period. He said that in order to protect the health of allied troops it is necessary that German health be kept at a high level. He added that many German prisoners were in bad health.

Stayer said present plans call for the matriculation of 300 doctors for advanced training at Heidelberg, 500 students at Marberg university, and 300 students at Erlangen university, adding that the other schools were too badly damaged to function.

Six Drown When Wave Lashes Beach in Britain

[Chicago Tribune Press Service]

LONDON, July 15—Six persons were drowned at a beach at Tynemouth, Northumberland, today. The tragedy occurred when a party of youths was struck by a heavy wave followed by a strong undertow. Two men, one of them a soldier who tried to aid the youths, also were drowned.

SCALDING CAUSES DEATH

Mrs. May Smith, 67, died yesterday in County hospital, which she entered Saturday for treatment for burns suffered June 27 when she was scalded by boiling water in her home, 9 N. Loomis st.

Winning Smile

Your teeth can make or break your smile. For safe, thorough cleaning, use Revelation Tooth Powder daily. Recommended by dentists generally.

BUY IT NOW AT YOUR FAVORITE COUNTER

REVELATION TOOTH POWDER

HYMANS SINCE 1900 FINE MEN'S WEAR CLOTHIERS-HABERDASHERS

Shirts

FOR DRESS OR CASUAL WEAR

COOL WASHABLE • CUSTOM STYLED • REGULAR CUFFS • FRENCH CUFFS • HALF SLEEVES

ALL POPULAR SIZES from $2.95

DUE TO FIRE TEMPORARY LOCATION 206 N. CLARK ST.

M. Hyman & Son
215 NO. CLARK ST. AT LAKE ST. DEA 7100

[ADVERTISEMENT]

Acid Indigestion

Relieved in 5 minutes or double your money back

When excess stomach acid causes painful, suffocating gas, sour stomach and heartburn, doctors usually prescribe the fastest acting medicine known for symptomatic relief—medicines like those in Bell-ans Tablets. No laxative. Bell-ans brings comfort in a jiffy or double your money back on return of bottle to us. 25c at all druggists.

"I DIDN'T KNOW THAT!"

That's what you will say when you read the little-known facts revealed in the novel, short history of the United States, "How We Acquired Our National Territory," by Robert R. McCormick. Get your copy of this highly readable book today. On sale at book stores and Tribune Public Service offices, 1 S. Dearborn St. and 435 N. Michigan Ave. Price, $1. Postpaid anywhere in U. S., $1.10.

YOUR FLOWERS WILL CONSOLE AND COMFORT THE BEREAVED

Allied Florists' Assn.

WINNIE WINKLE
TAKE A LETTER · MR. CHISEL! · IN REPLY TO YOUR LETTER, LET ME TELL YOU THAT YOU'RE AN UNPRINCIPLED CROOK! YOU HAVE LARCENY IN YOUR HEART! YOU BELONG IN JAIL. YOU · ETC · ETC · ETC ·
OH, WINNIE, DID YOU WRITE THAT LETTER TO MR. CHISEL?
YES, MR. BIBBS, I WROTE THAT SOME TIME AGO!
WELL, I GOT THAT OFF MY CHEST!! MAYBE I'D BETTER TEAR UP THAT LETTER NOW··
I'M AFRAID YOU'RE TOO LATE···
I TORE IT UP AND THREW IT AWAY LONG AGO!
HAROLD TEEN
YOU WANT TO BORROW MY GRAND FOR YOUR RECREATION ROOM AT POP JENKS?
SO--! BABY!
YES, PLEASE, MRS. BINKS!
YES! ON ONE CONDITION - THAT YOU CHANGE THAT ATROCIOUS NAME--"THE AWFUL-AWFUL BOWL"!
BUT, WHAT WILL WE CALL IT, MRS. BINKS?
LET ME THINK!

THIS DAY IN HISTORY

July 16—Commodore McDougal

Eighty-two years ago today American and Japanese guns belched fire at each other in a brisk naval skirmish which served as a remote prelude to the heaven splitting battles of the present war.

At 11 o'clock on the morning of July 16, 1863, Commodore David Stockton McDougal of the United States navy took his ship, the steam sloop Wyoming, into the Strait of Shimonoseki, between the Japanese islands of Honshu and Kyushu. He had ordered his men to quarters and had all small arms loaded, for it was in these waters a few weeks earlier that the American merchant ship Pembroke had been fired upon by order of the Prince of Nagato, a local potentate who cared little for the treaty of amity which the United States and Japan had concluded nine years earlier.

McDougal's precautions were justified almost immediately, for as the Wyoming entered the strait, shore batteries began firing on her. Her own guns barked into action and there was a running duel as she churned along toward the three armed Japanese craft which were at anchor near the city of Shimonoseki.

The first Japanese ship, a bark, fired a broadside as the Wyoming drew abreast. The Americans replied in kind, then began dividing their fire between the two other Japanese craft, a brig and a steamer. The brig drew up her anchor and made for the Kyushu shore. The steamer, too, hurried off, but the Wyoming had come about and after a brief chase overtook her.

There was a terrific detonation as the American ship's port battery flung shot and shell into the steamer. The latter immediately was enveloped in steam and smoke. Her engines stopped and she drifted ashore. The Wyoming then went on to hurl more fire into the brig, the bark, and the land batteries. When she issued from the strait, she had been under fire 70 minutes, had lost four men killed and seven wounded, and had suffered some damage.

McDougal's primary mission in the far east was to watch for Confederate raiders [the Civil war was then in progress]. While he was at Yokohama, he heard of the attack on the Pembroke and almost immediately left for Shimonoseki.

U. S. Sailors in Britain Honor John Paul Jones

KIRKBEAN, Scotland, July 15 (AP)—The memory of John Paul Jones was honored today at the dedication of a baptismal font in Jones' home town on the southwestern Scottish coast. The font was given to the parishioners of Kirkbean thru contributions by American sailors and naval officers stationed in Britain.

SPAIN ORDERS SURRENDER OF NAZI PROPERTY

MADRID, Spain, July 15 [Reuters]—German official property and valuables held by Spaniards or foreigners in Spain must be surrendered, an official note issued by the Spanish ministry of foreign affairs said today.

The property and valuables include considerable quantities of cash, precious metals, documents, furniture and office equipment, motor cars, and objects of art, which were removed from premises occupied by the German government or concerns under its control before the Spanish government took them over for the allies.

The note ends with a warning that Spanish and foreign subjects not complying with this order will be prosecuted, as will those who know of cases covered by the order and fail to report them.

INDIAN ROOM
EXCELLENT FOOD...
FINEST OF LIQUORS...
MODERATE PRICES
BLACKHAWK
WABASH AND RANDOLPH

Lights Go On Again; Time Switched Hour in London

LONDON, July 15 (AP)—The lights went on in London again tonight after nearly six years of inky blackout that had become so much a part of things most people had forgotten what street lights were like. The great switch-on coincided wtih the elimination of another war time measure — double summer time. Clocks were put back to only one hour ahead of standard time. Thousands flocked into the streets.

N. Y. NEWSPAPER STRIKERS IGNORE FIRING THREAT

New York, July 15 (AP)—The head of New York's striking newspaper delivery men said after a mass meeting today that the work stoppage would continue despite a warning from publishers that the strikers would be dismissed unless they returned to work tomorrow.

Joseph Simons, president of the Newspaper and Mail Deliverers' union [unaffiliated], also said "several unions affiliated with the newspaper industry have agreed to support the strike financially."

The strike, now in its third week, has tied up distribution of 14 major dailies and three racing forms.

Advised of today's action by the union, the publishers' association, in a statement, reiterated its warning that workers failing to report to work tomorrow would be dismissed.

The strike resulted from failure of union and publisher representatives to negotiate a new contract to replace one which expired June 30. Chief issue is a union demand for the publishers to establish a welfare fund for union members.

Jews Hold Up Dynamite Truck, Kill British Guard

JERUSALEM, July 15 [Reuters]—A British constable was killed when 10 Jews held up a truck containing dynamite which he was escorting to quarries near Petah Tikva Friday afternoon, it was officially announced today. The Jewish driver was kidnaped by the gang who made off with the truck.

ROBBED OF $115, WATCH AND RING

Joseph Friend, 7619 Indiana av., was robbed of $115 and a watch valued at $175, and Miss Esther Trien of 7614 Indiana av. was robbed of a $300 ring yesterday by two men in front of Miss Trien's home, the couple reported to police. Friend said one of the robbers hit him on the head with a pistol.

"only at Feuers"

Palomino Beige
(Dyed White Fox)

$395

glamorous, young, exciting! and at an unbelievably low price!

Same style available in Genuine Silver Fox

as illustrated, $395

Mouton Lamb	$122
Natural Tipped Skunk	195
Blended Silver-Blue Muskrat	225
Black Dyed Persian Lamb	295
Natural Grey Krimmer	415
Genuine Seven Stripe Beaver	635

plus federal excise tax

Feuer Fur Co.
162 N. State St. 2nd Floor

Open Monday, 9 A.M. to 9 P.M.

CHICAGO DAILY TRIBUNE Monday, July 16, 1945 ★★★ 11

Budget Shops

Stevens
State near Washington
Downstairs at Stevens
Open Monday, 12 to 9 P. M.

12.95

Look Poised and Pretty
in city heat in this ruffled "Bemberg rayon" sheer!

You'll look completely unperturbed by city heat in this sheer, feminine, two-piece print. Ruffles prettily frame the shoulders—ripple to the waist in front . . . the skirt is gracefully straight. Black, Brown and Navy printed with White. 12 to 20. A dependably, delightfully cool dress with endearing summer charm. 12.95

Downstairs—State
Direct Subway Entrance
Chas. A. Stevens & Co.
Downstairs at Stevens

Buy More War Bonds and Stamps

Monday through Friday Store Hours, 9:45 to 5:45
All Marshall Field & Company Stores Closed Saturday

Marshall Field & Company

1. Exciting diagonal ruffle from shoulder to waistline meets skirt fullness. In petite sizes 10x to 20x.

2. A very feminine dress featuring touches of black lace at neck, sleeves and skirt. In sizes 10 to 20.

3. Interesting openwork at neck makes this dress particularly smart. Cap sleeves and peplum. In petite sizes 8x to 20x.

Sophisticated enchantment for summer weather . . .

STUNNING BLACK RAYON SHEERS!

$29.95

Nothing like the magic of black to make you look slim . . . nothing like the comfort of a sheer material in torrid weather . . . nothing like the fine styling of these dresses for figure-flattery . . . nothing like *you* looking simply charming—and very smart—in these attractive summer blacks! **Misses' Dress Shop—Sixth Floor, South, State.** *Also Evanston, Oak Park, Lake Forest*

TODAY'S RADIO BROADCASTS

CHICAGO FREQUENCIES

W-G-N—720	WAAF—950	WMRO—1280
WIND—560	WCFL—1000	WGES—1390
WILL—580	WMBI—1110	WHFC—1450
WMAQ—670	WJJD—1160	FM—
WBBM—780	WJOB—1230	WGNB—45.9
WAIT—820	WEDC—1240	WBBM—46.7
WENR—890	WSBC—1240	WDLM—47.5
WLS—890	WCRW—1240	WBEZ—42.5
		WWZR—45.1

[M] indicates MBS. [N] NBC, [C] CBS, and [A] ABC.

MORNING

5:30—W-G-N—Good morning hour.
WMAQ—News; prayer; Early Bird.
WBBM—Treasury Salute.
WLS—Smile-a-While show.
WIND—News; America Goes to Work.
WJJD—Breakfast Frolic to 7 a. m.
5:45—WBBM—Farm and Factory hour.
5:55—W-G-N—News bulletins.
(6) —W-G-N—Farm hour.
WBBM—Paul Gibson program.
WMAQ—Ed Allen, news reports.
WCFL—Come On, Get Up!
WLS—Farm news; George Menard.
WIND—News; Yawn Patrol.
6:15—WMAQ—Town and Farm program.
WLS—Jennie Lou, Dawnbusters.
6:30—W-G-N—Songs of Praise.
WLS—Mac and Bob.
WIND—Back to the Bible.
WAAF—Farm Folks' hour.
6:45—W-G-N—Morning news.
WMAQ—Alex Dreier, news reports.
WLS—Gil Hix, news reports.
6:55—WBBM—First Edition.
(7) —W-G-N—Record Reveille.
WBBM—News of the World [C].
WCFL—Martin Agronsky, news [A].
WMAQ—The Suburban hour.
WJJD—Karl and Harty, music.
WLS—Morning Devotions, Dr. Holland.
WIND—News program to 8 a. m.
WAIT—Midwest Newsreel.
7:15—W-G-N—News bulletins.
WBBM—News reports.
WFCL—Halloween Martin.
WLS—One-Two-Three Time.
WJJD—Wake Up Time.
7:20—W-G-N—Record Reveille to 8 a. m.
7:30—WBBM—The Wishing Well.
WLS—Chuck Acree program.
WJJD—News reports.
WSBC—Viennese Morning Melodies.
7:45—WBBM—Musical Clock.
WCFL—Moulton Kelsey, news reports.
WLS—Doc Hopkins.
WJJD—Wake Up Time.
7:55—WMAQ—Clifton Utley, news reports.
(8) —W-G-N—Robert F. Hurleigh, news.
WCFL—The Breakfast Club [A].
WBBM—Paul Neilson, news.
WMAQ—Your Neighbor program.
WLS—Red Foley and Rangers.
WIND—News; Wake Up and Sing.
WJJD—Osborne on Sports.
8:15—W-G-N—Two Ton Baker, singer.
WBBM—Musical Clock.
WLS—Gil Hix, news reports.
WJJD—Breakfast Jamboree.
8:30—W-G-N—Jack Berch.
WLS—The Breakfast Club [A].
WMAQ—News reports.
WBBM—Paul Gibson program.
WJJD—Wake Up Time.
WIND—News reports; Best Sellers.
8:35—WMAQ—Clifton Utley, news reports.
8:45—W-G-N—The Wishing Well.
WMAQ—Your Friend, Bob.
WBBM—John Harrington, news.
WIND—Current news.
(9) —W-G-N—News bulletins.
WMAQ—Robert St. John, news [N].
WBBM—Valiant Lady [C].
WLS—My True Story [A].
WCFL—Ladies, Be Smart.
WIND—News; Start the Day Right.
WJJD—Haven of Rest.
9:15—W-G-N—June Baker program.
WMAQ—Lora Lawton, serial [N].
WBBM—Light of the World [C].
WCFL—Hugh Douglas, commentator.
WIND—Quiz Time.
9:25—WLS—Lullaby Time.
9:30—W-G-N—Charm School.
WMAQ—Road of Life [N].
WBBM—Evelyn Winters' Romance [C].
WLS—Gil Hix, news reports.
WCFL—Home Front.
WGES—Heaven and Home hour.
WJJD—Housewives Serenade.
WIND—News; Bing Crosby records.
9:45—WBBM—Bachelor's Children [C].
WMAQ—Joyce Jordan, M. D. [N].
WLS—One Woman's Opinion [A].
WCFL—Roberts at Random.
WIND—It Sounds Like This.
(10) —W-G-N—Spots of Music.
WMAQ—Fred Waring show [N].
WBBM—Amanda, serial [C].
WLS—Breakfast in Hollywood [A].
WCFL—World Correspondents.
WSBC—Polish Morning Revue.
WIND—News reports; musical program.
10:15—W-G-N—Elsa Maxwell [M].
WBBM—Second Husband, serial [C].
WCFL—Guest Spotlight.
WIND—To My Darling.
WILL—Moments Musical.
10:30—W-G-N—Take It Easy Time [M].
WMAQ—Barry Cameron, serial [N].
WBBM—A Woman's Life [C].
WLS—Gilbert Martyn, news [A].
WCFL—Lorraine Hall program.
WIND—News; Dinah Shore records.
WJJD—June Merrill program.
10:45—W-G-N—What's Your Idea? [M].
WBBM—Aunt Jenny's Stories [C].
WMAQ—David Harum, serial [N].
WCFL—Ted Malone [A].
WJJD—Navy Picks the Tunes.
WLS—Ervin Lewis, news reports.
WIND—Red Cross at Work.
10:55—W-G-N—Cliff Edwards [M].
(11) —W-G-N—William Lang, news [M].
WMAQ—Linda's First Love.
WCFL—News reports.
WBBM—Kate Smith Speaks [C].
WLS—Martha and Helen program.
WIND—News reports; musical program.
WJJD—News reports.
11:15—W-G-N—Songs by Morton Downey [M].
WBBM—Big Sister, serial [C].
WCFL—Rendezvous with Romance.
WIND—Quiz Time.
WJJD—Man on the Street.
11:30—W-G-N—John F. Holbrook, news.
WCFL—Make Believe Danceland.
WLS—Live stock, poultry market.
WBBM—Helen Trent's Romance [C].
WMAQ—Musical Milkwagon.
WIND—News; Club Encore.
WJJD—Stella White Reports.
11:45—W-G-N—Meet the People.
WLS—Farm news; markets; weather.
WBBM—Our Gal, Sunday [C].
WJJD—News reports.
WIND—Have You Got It?
11:55—WLS—Farm You'd Like to Own.

AFTERNOON

(12) —W-G-N—Texas Rangers.
WMAQ—Moulton Kelsey, news.
WCFL—Baukhage Talking, news [A].
WBBM—Life Can Be Beautiful [C].
WLS—Dinner Bell Time.
WIND—News; Gratefully Yours.
WAAF—Symphonic hour.
WJJD—News; War Workers' Morale.
12:15—W-G-N—Farmers' Market Reporter.
WMAQ—Reveille Roundup.
WCFL—Constance Bennett [A].
WBBM—Ma Perkins [C].
12:30—W-G-N—Luncheon with Lopez [M].
WBBM—Radio Newspaper [C].
WMAQ—Just Music.
WLS—Julian Bentley, news reports.
WCFL—News; Luncheon Date.
WJJD—Loop noonday service.
WIND—News; Jimmy Dorsey records.
12:45—W-G-N—John J. Anthony [M].
WBBM—Young Dr. Malone [C].
WMAQ—W. W. Chaplin, news [N].
WLS—Dairy talk; live stock markets.
WIND—Star Stories; Best Sellers.
(1) —W-G-N—Cedric Foster, news [M].
WMAQ—Guiding Light, serial [N].
WCFL—John B. Kennedy, news [A].
WBBM—Two on a Clew [C].
WJJD—Baseball Matinee.
WLS—Farming; Uncle Ezra.
WAIT—Vaughan Hospital show.
WIND—News; Tommy Dorsey records.
1:15—W-G-N—Jane Cowl program [M].
WBBM—Rosemary, serial [C].
WMAQ—Today's Children [N].
WIND—Dugout Interviews.
WCFL—Club Time; Beverly Shea.
WLS—Treasury Salute.
1:30—W-G-N—Queen for a Day [M].
WMAQ—Woman in White, serial [N].
WBBM—Perry Mason, serial [C].
WCFL—News; Lean Back and Listen.
WIND—Baseball: Cubs vs. Giants.
WJJD—Dugout Interviews.
WLS—Your Home and Mine.
1:45—WMAQ—Hymns of All Churches [N].
WBBM—Tena and Tim [C].
WCFL—Ethel and Albert.
WJJD—Baseball: Detroit vs. Yankees.
(2) —W-G-N—John F. Holbrook, news.
WMAQ—A Woman of America [N].
WBBM—News reports.
WCFL—Best Sellers [A].
WLS—Matinee.
2:15—W-G-N—Center Canteen.
WMAQ—Ma Perkins, serial [N].
WBBM—Presenting Michael Scott [C].
WMBI, WDLM—From a City Tower.
2:30—W-G-N—Ida Bailey Allen.
WMAQ—Pepper Young's Family [N].
WBBM—Sing Along Club [C].
WCFL—Ladies, Be Seated [A].
WLS—Rounding Up the World.
2:45—WMAQ—The Right to Happiness [N].
WLS—Ervin Lewis, news.
(3) —W-G-N—Joe Frasetto's orchestra [M].
WMAQ—Backstage Wife [N].
WBBM—House Party [C].
WENR—Views of the News [A].
WCFL—News reports.
WAIT—Arlington-Washington races.
3:15—W-G-N—Words and Rhythm.
WMAQ—Stella Dallas, serial [N].
WCFL—Jack Berch and Boys [A].
WENR—Beulah Karney.
3:25—WBBM—Paul Brentson, news reports.
3:30—W-G-N—Melody Memos.
WMAQ—Lorenzo Jones, serial [N].
WBBM—Meet the Missus.
WENR—Ladies, Be Seated.
WCFL—News reports.
WIND—The Scoreboard.
3:45—W-G-N—Johnny Betts.
WMAQ—Young Widder Brown [N].
WBBM—Missus Goes to a Party.
WENR—News reports.
WIND—Harry James records.
WCFL—Light Gossip club.
WJJD—The Scoreboard.
(4) —W-G-N—News report.
WMAQ—When a Girl Marries [N].
WENR—Glamor Manor.
WCFL—Music Lovers' Matinee.
WBBM—Paul Gibson program.
WIND—News; Duke Ellington records.
WJJD—Sports Jamboree.
4:15—W-G-N—Banko.
WMAQ—Portia Faces Life [N].
WILL—Leaders of Tomorrow.
WIND—Bing Crosby records.
WJJD—1160 Club.
4:30—W-G-N—The Music Mart.
WMAQ—Just Plain Bill, serial [N].
WBBM—News reports.
WIND—News; Benny Goodman records.
WENR—Ted Malone.
4:45—WENR—Hop Harrigan, serial.
WMAQ—Front Page Farrell [N].
WBBM—Gold Coast.
4:55—WCFL—War Commentary.
(5) —W-G-N—Robert F. Hurleigh, news.
WGNB—News; Time to Relax.
WENR—Terry and the Pirates [A].
WMAQ—Gregg Donovan, news.
WBBM—News reports.
WCFL—News; Serenade Program.
WIND—News; Jimmy Dorsey records.
WJJD—Treasury Salute.

News Broadcasts

MORNING

5:55—W-G-N	8:30—WMAQ	10:00—WCFL
6:45—W-G-N	8:45—WBBM	10:30—WLS
7:00—WBBM	9:00—W-G-N	11:00—W-G-N
7:15—W-G-N	9:15—WCFL	11:00—WIND
8:00—W-G-N	9:30—WLS	11:00—WCFL

AFTERNOON

12:30—WLS	2:00—W-G-N	5:00—W-G-N
12:45—WMAQ	3:00—WENR	5:00—WGNB
1:00—W-G-N	3:25—WBBM	5:00—WMAQ
1:00—WCFL	4:00—W-G-N	5:45—WMAQ

EVENING

6:00—WGNB	9:00—WGNB	11:00—W-G-N
6:15—WMAQ	9:00—WCFL	11:30—WIND
6:30—W-G-N	10:00—WGNB	11:55—W-G-N
7:00—W-G-N	10:00—WENR	12:00—WBBM
7:00—WGNB	10:15—WCFL	12:55—WENR
8:00—W-G-N	10:30—W-G-N	12:55—WMAQ
8:00—WGNB	10:30—WBBM	1:00—W-G-N

5:05—WMAQ—Cloyd Head, news reports.
5:15—W-G-N—Superman, serial [M].
WMAQ—Art Van Damme quartet.
WBBM—Jimmy Carroll Sings [C].
WENR—Dick Tracy, serial [A].
WCFL—Musical program.
WIND—Jimmy Dorsey records.
WJJD—News reports.
5:30—W-G-N—Tennessee Jed.
WGNB—American Home Melodies.
WENR—Jack Armstrong, serial [A].
WBBM—John Harrington, news.
WMAQ—Kingsbury Cadets.
WCFL—News; Hit Tunes.
WIND—Double Feature.
WJJD—Voice of the Veteran.
WWZR—High Jinks in Tempo.
5:45—W-G-N—Tom Mix, serial [M].
WMAQ—John Holtman, news.
WBBM—The World Today [C].
WENR—Malcolm Claire.
WCFL—Adventures of Charlie Chan [A].
WIND—Musical Motorcade.
WJJD—GI Hit Parade.
5:55—WBBM—Joseph C. Harsch, news [C].

EVENING

(6) —W-G-N—GI Joe's Problems.
WGNB—Fulton Lewis Jr., news [M].
WMAQ—Jim Blade and His Music.
WBBM—Paul Neilson, news.
WLS, WCFL—News reports.
WIND—News; Sweet and Solid.
WWZR—The Masters' Album.
WJJD—Sports review.
6:05—WBBM—Everett Holles, news.
6:15—W-G-N—Telephone quiz.
WGNB—Dinner Music.
WMAQ—News of the World [N].
WBBM—Hedda Hopper's Hollyw'd [C].
WCFL—Raymond Swing, news [A].
WLS—World Neighbors.
WIND—Musical program; news reports.
WJJD—Pan-Americana.
6:30—W-G-N—John F. Holbrook, news.
WLS—The Lone Ranger [A].
WBBM—Melody Lane.
WCFL—Catch Carter's Column.
WMAQ—Supper Interlude.
WIND—Cub news.
WJJD—Musical Portraits.
WCRW—Dinner Music.
6:45—W-G-N—Say It with Music.
WGNB—Your Request program.
WMAQ—Kaltenborn Edits News [N].
WCFL—Don Artiste, pianist.
WIND—Chicago Reporter.
WJJD—Let's Learn Spanish.
(7) —W-G-N—Cecil Brown, new reports [M].
WGNB—News; operetta music.
WMAQ—Congressional Medal prog. [N].
WBBM—Vox Pop Interview [C].
WLS—Lum and Abner [A].
WCFL—News reports.
WIND—News reports; Gypsy Melodies.
WJJD—Hans Muenzer's orchestra.
7:15—W-G-N—Fulton Lewis Jr., news.
WIND—Songs of Good Cheer.
WLS—News of Tomorrow [A].
WCFL—Bing Crosby records.
WJJD—Parade of Stars.
7:30—W-G-N—What's the Name of That Song?
WGNB—N. U. Reviewing Stand.
WMAQ—Gladys Swarthout [N].
WBBM—Life of Mary Christmas [C].
WLS—Blind Date [A].
WCFL—Dr. Schacher, commentator.
WIND—News reports.
WJJD—Ranch House.
WAAF—Concert Hour.
7:45—WCFL—Radio Sports Page.
WJJD—Dave Minor program.
WIND—Time to Remember.
7:55—WBBM—Bill Henry, news [C].
(8) —W-G-N—Gabriel Heatter, news [M].
WGNB—News reports; Symphony.
WMAQ—Jascha Heifetz [N].
WBBM—Beulah show [C].
WENR—Meet Your Navy [A].
WCFL—News reports; Musical Interlude.
WIND—News; Continental Chatter.
WJJD—Supper Frolic to 10 p. m.
8:15—W-G-N—Real Stories from Real Life.
WCFL—Nikki Kaye.
WIND—Parade of Stars.
8:30—W-G-N—Spotlight Bands [M].
WMAQ—Rise Stevens show [N].
WBBM—Sea Has a Story [C].
WENR—Clinton P. Anderson [A].
WCFL—Labor Flashes.
WIND—Capital Mystery.
8:45—WCFL—Any Bonds Tonight?
8:55—WENR—Story Teller, M. Miller [A].
(9) —W-G-N—Leave It to Mike [M].
WGNB—News; Keyboard Impressions.
WMAQ—Contented program [N].
WBBM—Screen Guild Players [C].
WENR—Calling Tokyo [A].
WCFL—News reports.
WIND—News; Close Harmony.
9:15—WGNB—Artist Recital.
WCFL—String Musical.
WIND—Musically Speaking.
9:30—W-G-N—Bulldog Drummond.
WGNB—Evening Serenade.
WMAQ—Dr. I. Q. Quiz [N].
WBBM—Thanks to the Yanks [C].
WENR—Reunion U. S. A. [A].
WCFL—London Calling.
WIND—Casa Rhumba.
WWZR—Composers' hour.
9:45—WGNB—Musical Memory Quiz.
WCFL—Louie and His Gang.
(10) —W-G-N—Songs You Remember.
WGNB—News reports; Symphony.
WMAQ—The Supper club [N].
WBBM—Grand Jury.
WCFL—Moulton Kelsey, news reports.
WENR—Paul Harvey, news reports.
WIND—News; Symphonic hour.
10:15—W-G-N—Chicago at Night.
WCFL—Leif Eid, news reports [N].
WMAQ—Kleve Kirby, news reports.
WBBM—So the Story Goes.
WENR—Jean Tighe, songstress [A].
WEDC—Sweet and Swing.
10:30—W-G-N—News bulletins.
WMAQ—The Vagabonds.
WBBM—Eugene Read, news reports.
WCFL—Music Lovers' hour.
WENR—Ulmer Turner, news reports.
WGES—All-Slavic hour.
WHFC—Irish program.
10:45—W-G-N—A Date with an Angel.
WMAQ—Stay Tuned for Terror.
WBBM—Patty Ford's Busy Line.
WENR—Rhythm at Random.
(11) —W-G-N—News reports.
WMAQ, WBBM—News reports.
WENR—The Last Word.
WIND—News; Musical Comedy Favorites
11:05—W-G-N—Chicago Fighters in the News.
WBBM—Music from the West [C].
11:10—W-G-N—Musical Notes.
11:15—W-G-N—Harry Cool's orchestra [M].
WMAQ—A Little Night Music.
WENR—Gay Claridge's orchestra.
11:30—W-G-N—Lew Diamond's orchestra [M].
WBBM—Frankie Masters' orchestra.
WMAQ—Five Moods for Monday.
WCFL—Hans Muenzer's orchestra.
WENR—Henry Brandon's orchestra.
WIND—News; Jam Session.
11:45—W-G-N—Earl Roth's orchestra [M].
WIND—Treasury Salute.
WMAQ—Linger a While.
11:55—W-G-N—News bulletins.
WENR—Musical Interlude.
(12) —W-G-N—Curfew Time to 1 a. m.
WMAQ—News; Musical Nightcap.
WBBM—Press News [C].
WENR—News reports.
WIND—News; Nightwatch to 5:30 a. m.
12:05—WBBM—Dance music.
12:15—WENR—Treasury Salute.
12:30—WENR—Swinging with the Stars.
WBBM—Mel Cooper's orchestra.
12:55—WMAQ—News and prayer.
WENR—News reports.
1:00—W-G-N—News reports.
WBBM—News reports; dance music.

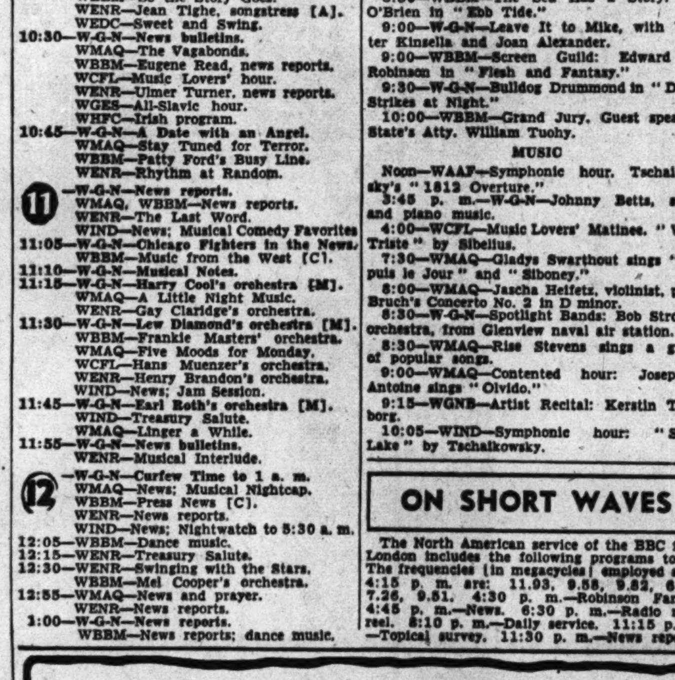

"He's just had another glass of Iced Coffee!"

HOW TO MAKE DELICIOUS ICED COFFEE—It's easy!

- Make coffee double strength. Use one-half the amount of water with the usual amount of coffee. Pour hot and fresh over ice cubes in tall glass—or
- Make regular strength, cool to room temperature, before pouring over ice. *Have another glass!*

PAN-AMERICAN COFFEE BUREAU: BRAZIL • COLOMBIA • COSTA RICA • CUBA DOMINICAN REPUBLIC • EL SALVADOR • GUATEMALA • MEXICO • VENEZUELA

NIMITZ TO TALK ON AIR TONIGHT FROM PACIFIC

Meet Your Navy Program to Carry Address

BY LARRY WOLTERS

Fleet Adm. Chester W. Nimitz, speaking from the Pacific, will be heard on the Great Lakes Naval Training center's "Meet Your Navy" program over WENR and the American network at 8 o'clock tonight.

The program, now four years old, is making its debut as a Monday night show tonight. Previously it was heard on Saturdays. Subject of Adm. Nimitz' talk has not been announced.

This navy show, which also features pickups from the fighting fronts, has been relayed overseas in recorded form for several years. Now plans are under way to give navy men abroad a look at it, too. Shooting is about to start on a special motion picture built around the show. This movie is to be made primarily for distribution overseas.

Meet Your Navy continues to offer music by well known singers, now in uniform, the Great Lakes choirs, rhythm band, and ship's orchestra. Bill Thompson, formerly with the Fibber McGee show, is the mainstay in the comedy department. Durward Kirby is the master of ceremonies.

The Radio Manufacturers' association reports the outlook for new home receivers for fall and winter delivery still is uncertain. Changing and heavy military requirements are given as the reason. The association explained that so far cutbacks in military contracts are spotty and that production of war goods remains high. A substantial volume of receivers are expected in the first quarter of 1946.

Former President Herbert Hoover is scheduled for a 15 minute discussion of "The San Francisco Charter and the Progress Toward Peace" at 6 p. m. Wednesday over WBBM-CBS.

WOMAN KILLED BY FALL OUT OF CAR ON CURVE

Mrs. Catherine Snyder, 52, formerly of South Bend, Ind., was killed yesterday when she fell from an automobile driven by her brother, C. Gylling, in Munster, Ind.

She had sold her home in South Bend and was en route to live with a sister, Mrs. Ernest Weil, 8308 Elizabeth st., Chicago, who also was in the car, together with Mrs. Snyder's daughter, Doris, 5.

Police said she apparently fell from the car when a door flew open while the machine was turning a corner. She was dead on arrival at St. Margaret's hospital in Hammond.

Listener's Choice

SPECIAL EVENTS

10:45 a. m.—WIND—Red Cross tour of Vaughan hospital, with Elizabeth Hart as guide.

7:30 p. m.—WGNB—Northwestern Reviewing Stand: "The United States and Russia."

8:30—WENR—Secretary of Agriculture Anderson on "Food Today."

VARIETY, COMEDY, AND DRAMA

1:30 p. m.—W-G-N—Queen for a Day moves to Hollywood.

7:00—WBBM—Vox Pop, from Lake Placid redistribution center.

7:00—WMAQ—Congressional Medal of Honor show, with Lowell Thomas, M. C.

7:30—WLS—Blind Date, with Arlene Francis, M. C.

7:30—WBBM—The Merry Life of Mary Christmas, with Mary Astor.

8:00—WENR—Meet Your Navy, from Great Lakes Naval Training center. [New time and day.]

8:00—WBBM—Marlin Hurt show, with Beulah, Carol Stewart, and Albert Sack.

8:30—WBBM—The Sea Has a Story: Pat O'Brien in "Ebb Tide."

9:00—W-G-N—Leave It to Mike, with Walter Kinsella and Joan Alexander.

9:00—WBBM—Screen Guild: Edward G. Robinson in "Flesh and Fantasy."

9:30—W-G-N—Bulldog Drummond in "Death Strikes at Night."

10:00—WBBM—Grand Jury. Guest speaker: State's Atty. William Tuohy.

MUSIC

Noon—WAAF—Symphonic hour. Tschaikowsky's "1812 Overture."

3:45 p. m.—W-G-N—Johnny Betts, songs and piano music.

4:00—WCFL—Music Lovers' Matinee. "Valse Triste" by Sibelius.

7:30—WMAQ—Gladys Swarthout sings "Depuis le Jour" and "Siboney."

8:00—WMAQ—Jascha Heifetz, violinist, plays Bruch's Concerto No. 2 in D minor.

8:30—W-G-N—Spotlight Bands: Bob Strong's orchestra, from Glenview naval air station.

8:30—WMAQ—Rise Stevens sings a group of popular songs.

9:00—WMAQ—Contented hour: Josephine Antoine sings "Oivido."

9:15—WGNB—Artist Recital: Kerstin Thorborg.

10:05—WIND—Symphonic hour: "Swan Lake" by Tschaikowsky.

ON SHORT WAVES

The North American service of the BBC from London includes the following programs today. The frequencies [in megacycles] employed after 4:15 p. m. are: 11.93, 9.58, 9.82, 6.11, 7.26, 9.51. 4:30 p. m.—Robinson Family. 4:45 p. m.—News. 6:30 p. m.—Radio news reel. 8:10 p. m.—Daily service. 11:15 p. m.—Topical survey. 11:30 p. m.—News reports.

"Lady, will you take a look at this engine and see if we should call the garage or try to fix it ourselves?"

OFFICIAL WEATHER FORECAST

The United States weather bureau forecast for today and tomorrow and yesterday's table of records follow:

INDIANA AND LOWER MICHIGAN: Fair and continued rather cool today; tomorrow fair and warmer.

UPPER MICHIGAN: Fair and warmer today except continued cool near Lake Michigan; light, variable winds, becoming moderate southerly this afternoon; tomorrow partly cloudy and warmer, with scattered showers in west.

WISCONSIN: Fair and warmer today; tomorrow partly cloudy, with scattered showers in northwest and north central; warmer in east and south.

IOWA: Fair in east and partly cloudy in west today, with scattered thundershowers in northwest and along Missouri river; warmer; widely scattered thundershowers tonight and tomorrow; warmer in east tomorrow.

Place of observation State of weather July 15, 7:30 p. m. Central war time	Wind directions	Highest last 12 hours	Lowest last 24 hours	Precipitation last 24 hrs.
East central states—				
Carbondale, cloudy	E.	80	59	...
Chicago, cloudy	N.E.	75	52	.01
Cincinnati, clear	N.	76	62	.26
Cleveland, rain	N.	67	61	.89
Columbus, rain	N.W.	66	61	.29
Detroit, rain	N.	59	56	1.44
Escanaba, clear	N.	75	50	...
Grand Rapids, cloudy	N.E.	70	56	.43
Green Bay, clear	E.E.	73	51	...
Indianapolis, clear	N.	76	59	...
Louisville, cloudy	N.E.	78	61	...
Madison, clear	E.	78	50	...
Marquette, clear	N.	67	48	...
Memphis, clear	N.	84	68	.51
Milwaukee, clear	N.	68	55	...
Nashville, cloudy	N.	80	66	...
S. Ste. Marie, clear	N.W.	68	47	...
Traverse City, clear	N.	70	54	...
West central states—				
Bismarck, rain	N.	82	64	.08
Des Moines, cloudy	S.	83	59	...
Dubuque, clear	E.	81	55	...
Duluth, clear	E.	72	42	...
Kansas City, clear	E.	80	63	...
Little Rock, clear	E.	84	71	...
Minneapolis, cloudy	E.	84	54	...
St. Paul, cloudy	E.	84	54	...
Oklahoma City, clear	S.E.	94	70	...
Omaha, cloudy	S.E.	82	61	...
Rapid City, cloudy	S.W.	85	62	.34
St. Louis, clear	N.E.	80	58	...
Sioux City, rain	S.E.	81	57	Trace
Wichita, clear	S.E.	87	67	...
Williston, cloudy	S.W.	85	64	...
Eastern states—				
Atlanta, cloudy	S.E.	81	70	1.13
Boston, cloudy	S.	82	70	.84
Buffalo, rain	N.E.	67	59	.64
Eastport, cloudy	S.W.	67	52	.10
Jacksonville, rain	S.E.	92	73	.05
Miami, cloudy	E.	89	74	Trace
New York, rain	S.	77	72	.85
Philadelphia, rain	S.W.	78	72	.91
Pittsburgh, cloudy	W.	78	65	.38
Washington, cloudy	S.	75	72	1.29
Gulf states—				
Abilene, cloudy	E.	92	69	...
Amarillo, cloudy	S.E.	90	64	...
Brownsville, cloudy	S.E.	95	77	...
El Paso, cloudy	S.	94	70	Trace
Fort Worth, clear	E.	92	72	...
Galveston, cloudy	S.	90	78	.09
New Orleans, cloudy	S.W.	91	75	Trace
San Antonio, cloudy	E.	95	75	Trace
Tampa, cloudy	W.	90	73	.33
Mountain states—				
Albuquerque, cloudy	S.	95	64	...
Boise, clear	W.	86	55	.07
Cheyenne, cloudy	E.	85	55	Trace
Denver, cloudly	N.E.	92	55	Trace
Havre, cloudy	W.	87	57	...
Helena, cloudy	N.W.	85	49	...
Phoenix, cloudy	N.W.	101	80	Trace
Pueblo, rain	S.E.	91	55	Trace
Salt Lake City, cloudy	S.	89	56	...
Pacific states—				
Fresno, clear	W.	101	64	...
Los Angeles, clear	S.E.	87	57	...
Portland, cloudy	W.	74	50	...
San Diego, cloudy	W.	75	63	...
San Francisco, clear	N.W.	70	53	...
Seattle, cloudy	W.	70	53	...
Spokane, cloudy	S.	81	58	...
Yuma, clear	W.	108	81	Trace
Canadian provinces—				
Battleford, missing	M.	M.	M.	M.
Calgary, cloudy	E.	71	50	Trace
Edmonton, cloudy	S.	67	45	.01
Medicine Hat, cloudy	W.	84	52	...
Minnedosa, missing	M.	M.	59	M.
Montreal, rain	N.	M.	57	1.37
Quebec, missing	M.	M.	58	M.
The Pas, missing	M.	M.	72	M.
Toronto, cloudy	N.E.	63	55	1.22
White River, missing	M.	M.	M.	M.
Winnipeg, rain	S.	79	56	.31

M.—Missing.

UNIVERSITY AIDS SPEAK TODAY AT SCHOOL PARLEY

Stephen M. Corey, director of the audio-visual center at the University of Chicago, will be the principal speaker at 9:30 a. m. today of the 14th annual conference for administrators of public and private schools. The conference will be held in Belfield hall on the Midway.

Lloyd W. King, executive secretary of the American Textbook Publishers institute, will discuss expected changes in textbooks, and Guy T. Buswell, professor of educational psychology at the University of Chicago, will speak on the psychology of new methods of teaching.

L. C. Larson, assistant professor in audio-visual material at Indiana university, will lead a round table discussion this afternoon.

NETCHER'S BOSTON STORE
State, Madison and Dearborn Streets

Do You Long for LONGER HAIR?

TRY THIS *Tresee* SYSTEM 7 DAYS

Here is thrilling new hope for millions who want their dry, lustreless, brittle and breaking-off hair more lovely—longer. This simple System has helped men and women find new happiness and confidence in more beautiful, healthy-looking hair.

How Hair Gets LONGER

The Tresee System helps to soften harsh, brittle ends and thus gives your hair a chance to get Longer and much more beautiful when the breaking off and splitting ends have been curbed. See if TRESEE'S tendency to soften harsh, difficult to manage hair can help yours to become softer, silkier, more lustrous than it has been before—in just 7 short days. Satisfaction Guaranteed or your Money Back. Only $1. Get a jar of TRESEE—today. Phone.

COSMETICS—MAIN FLOOR. STATE.

SICKISH STOMACH?

"Pepto-Bismol is good for that"

Stomach queasy, uneasy and upset? Quiet and calm it with soothing PEPTO-BISMOL. Helps bring prompt relief to sour, sickish, upset stomach—acts to retard *gas formation* and simple diarrhea. Pleasant-tasting. Non-laxative. *Ask your druggist for PEPTO-BISMOL when your stomach is upset.*

A NORWICH PRODUCT

WE BUY DIAMONDS
Get Our Prices Before You Sell
FIDELITY
5 South Clark St.
Ground Floor Morrison Hotel Bldg

YOUNG TAVERN BANDITS FACE 75 COMPLAINTS

Seventy-five complaints of armed robbery were signed yesterday against 10 young men, between the ages of 16 and 26, who have confessed their loot in Chicago tavern robberies since Jan. 1 totaled more than $35,000.

Facing more than 150 victims in a showup in the detective bureau, the gang evinced some atonement by solving several robberies. When victims expressed doubt about an identification, the gang robber involved himself, recalled incidents of the particular robbery, or identified the person he robbed.

Robert Kozak, 17, of 2107 W. 19th st., a former inmate of the Illinois State Training School for Boys, was named leader of the gang. His accomplices are David Tenucci, 21, of 432 S. Hoyne av.; Sam Paul, 23, of 1810 Jackson blvd.; Ralph Lipowski, 16, of 2011 W. 18th st.; John Bielanski, 16, of 4112 S. Richmond st.; Edward Kotrba, 17, of 2046 W. 18th st.; Harold Borkus, 17, of 2532 S. Albany av.; Fred Litke, 26, of 2033 W. 18th st.; James Lenza, 17, of 1919 W. 17th st., and Joseph Rendak, 18, of 2037 W. 18th st.

66, HE DENIES ARMY CAN RULE HE'S 'OVER AGE'

Fairfield, Cal., July 15 (AP)—Sgt. Harry [Pop] Rudolph of Brooklyn, N. Y., who at 66 claims to be the oldest soldier on active duty in the United States army, was returned by plane from the Central Pacific today because he was considered "over age."

"There's nothing wrong with me, tho," said the veteran of three wars. "I'm staying in the army until V-J day, and I'd like to see the person who can stop me!"

Rudolph fought in the infantry during the Philippine insurrection and was a mess sergeant in the last war. When Pearl Harbor was bombed, he asked to be returned to active duty, and was finally accepted by the army air forces. He became a mess sergeant with the 20th air force on Guam.

Thieves Get $250 Loot from Car in Lake Shore dr.

Thieves broke into the automobile of Miss Jamee Clare Hoskins, 17, of 139 Lake Shore dr. last night and took a suitcase containing $25 and jewelry and clothing valued at $225. Miss Hoskins is the daughter of J. C. Hoskins, head of a coal company.

YOUR FEET NEED Pinkston's ARCH SUPPORTS
Made to Fit FROM A PLASTER PARIS CAST OF YOUR FEET
For Quick Relief!
AND ARCH CORRECTION FROM BROKEN DOWN ARCHES, FLAT FEET, PAINS under HEELS and BALL of FEET, Crooked and Overlapping Toes, Weak Arches and Ankles, Leg Cramps, Poor Circulation, RHEUMATISM and ARTHRITIS-like Aches and Pains Caused from Arch Troubles. Light, Springy, Easy to Wear in Any Shoe
PRICES AS LOW AS $10
27 YEARS' EXPERIENCE
HENRY J. PINKSTON
Arch Support Specialist
162 N. State St., Suite 809

NEW DIRECT SERVICE TO
HARTFORD 5 hrs.
BOSTON 5⅚ hrs.
INCREASED SERVICE TO
CLEVELAND 2 hrs.
WASHINGTON 3¾ hrs.
NEW YORK 4½ hrs.

Call Portsmouth 8800
Palmer House: 23 E. Monroe St.
Stevens Hotel Lobby

HERE'S FAST RELIEF FOR SUNBURN

Read why thousands use cooling, medicated Noxzema

• Don't let sizzling sunburn spoil your fun! Do as lifeguards do at first aid hospitals at beaches like Atlantic City and Miami Beach. Use Noxzema! See what glorious soothing relief it brings—how fast you feel cool and comfortable again! Remember Noxzema's *greaseless*—won't stain clothes. You can dress and be ready for a good time right after using it. Get Noxzema at any drug counter today. 10¢, 35¢, 50¢ (plus tax).

NOXZEMA *Greaseless Doesn't stain*

BUY MORE WAR BONDS AND STAMPS

87 years at fine whiskey-making makes this whiskey good

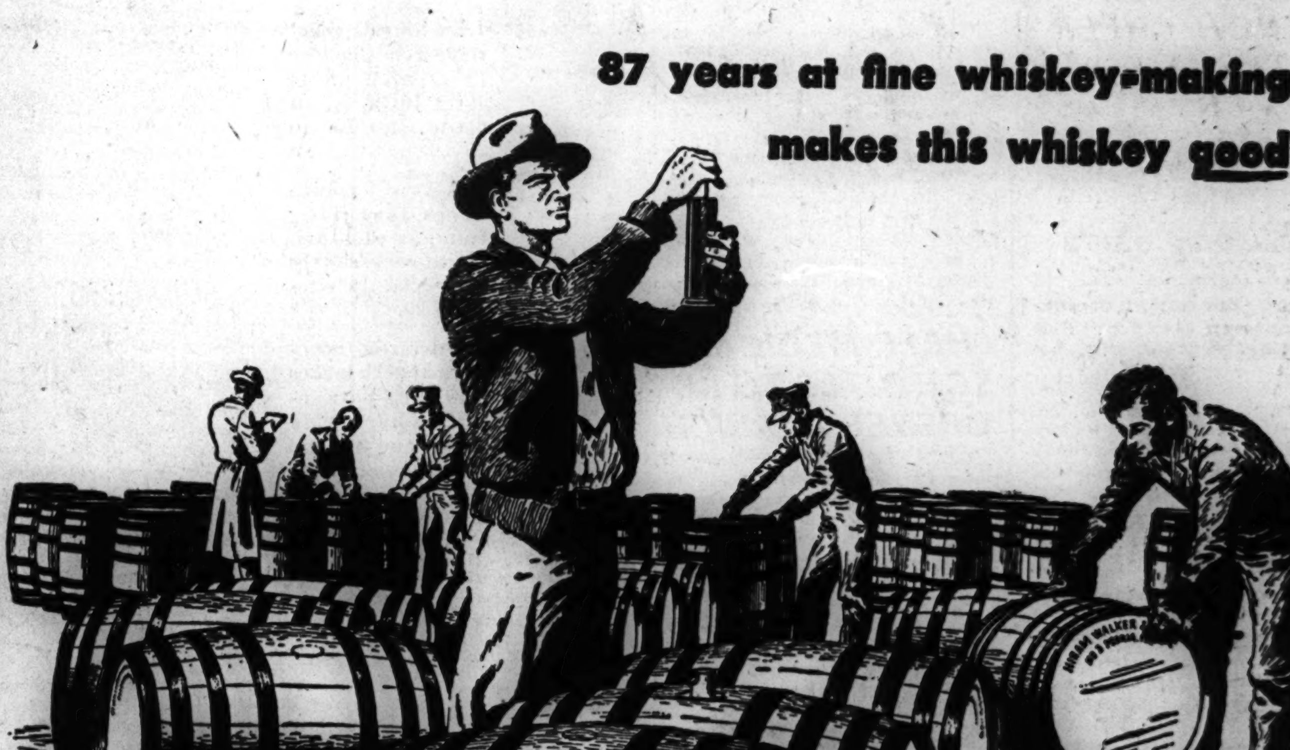

Proofing the aged whiskey at the distillery.

There's nothing secret about the whiskey-wisdom that Hiram Walker puts into every mellow drop of Imperial—it's simply the knowledge of fine whiskey-making gained through all the years since 1858. But it does make a difference you'll enjoy.

IMPERIAL
Reg. U.S. Pat. Off.
Hiram Walker's Blended Whiskey

It takes barrels of money to win a war. It takes all the money you can put into war bonds. Buy more . . . hold them!

86 Proof. The straight whiskies in this product are 4 years or more old. 30% straight whiskey. 70% neutral spirits distilled from grain. Hiram Walker & Sons Inc., Peoria, Illinois

CONTROL GROUP BEGINS GERMAN RULE IN 4 WEEKS

U. S. Divisions of Council Represented in Berlin

FRANKFURT ON THE MAIN, July 15 (AP)—Within four weeks battered Berlin will become once more one of the great government centers of Europe as the four power control council is scheduled to begin functioning the governing of occupied Germany.

Already representatives of all 12 divisions of the United States group of the control council are in Berlin as an advance unit to work out details of liaison and coöperation with the Russians, the British, and the French preparatory to the first full meeting of the control council.

By mid-August the central control council is scheduled to begin functioning, thus focusing in Berlin the allied government of Germany.

Ike to Work with Council

As American representative on the control council Gen. Eisenhower will spend part of his time in Berlin working out policies and a multitude of details with Marshal Zhukov, Field Marshal Montgomery, and other control council members.

Eisenhower, working in a spacious office here in a building which formerly housed the headquarters of I. G. Farbenindustrie, is expected to spend a large part of his time in Frankfurt, where the American occupation activities center.

Paris becomes of secondary importance, altho communications zone headquarters will remain there until the redeployment program is completed. This headquarters directs the handling of supplies, communications, and transportation for the occupation army in Germany.

Meanwhile, Marseille, Cherbourg, Rouen, and Le Havre will continue to be important centers for the Americans in the redeployment of troops and the shipment of supplies into Europe.

U. S. Headquarters Listed

Both the 12th and the 6th army groups are in the process of being dissolved. Their command functions have ceased. Gen. Bradley is expected to leave his Wiesbaden headquarters by early August to take over his new job as veterans administrator in Washington.

The American occupation armies—Gen. Patton's 3d and Lt. Gen. Haislip's 7th—have established headquarters at Munich and Augsburg respectively. Patton has his advance headquarters at Bad Tolz and the 7th is expected to move its main headquarters from Augsburg to Heidelberg.

In each of the two regions of the American zone of occupation there will be large military government detachments, one in the eastern region of Bavaria and the other in the western region, a region whose geographical boundaries have not yet been defined.

Where these detachments will be stationed permanently has not been announced.

FRENCH CHEER STATES GENERAL AT VERSAILLES

[Chicago Tribune Press Service]

PARIS, July 15—Resistance groups continued today to reënact stirring scenes that 156 years ago led up to the French revolution.

After the symbolic "March on Bastille" yesterday, Louis Saillant, president of the national council of resistance, today led a delegation of states general of the French renaissance—1945 version of the original states general of 1789—to the old indoor tennis court at Versailles, where deputies of the third estate took the famous oath June 28, 1789, not to separate until they had given a constitution to the France of Louis XVI.

The delegates, fresh from a week's meetings during which the states general unanimously agreed France should have a new constitution and single sovereign constituent assembly, cheered enthusiastically when Saillant made a speech.

500 Jewish Refugee Children Reach Haifa

HAIFA, Palestine, July 15 [Reuters]—The first party of Jewish children from the German concentration camps at Bergen, Belsen, Buchenwald, and Dachau arrived at Haifa today. The children, 500 in all, will settle in Palestine. They were among 1,164 Jewish refugees and immigrants from Britain, France, and Italy.

ORPHAN ANNIE
I CAN'T HELP IT— SHE'S SO LITTLE AND HELPLESS— I JUST CAN'T BELIEVE SHE COULD HAVE DONE IT!
POPPYCOCK! DON'T BE A SENTIMENTAL FOOL! OF COAHSE, SHE DID IT!
7-16-45

SHALL HER DASTAHDLY MURDAH GO UNAVENGED?
NO! A THOUSAND TIMES NO!
WELL, YOU'RE ALL AGAINST ME— I SUPPOSE YOU MUST BE RIGHT!
HAROLD GRAY

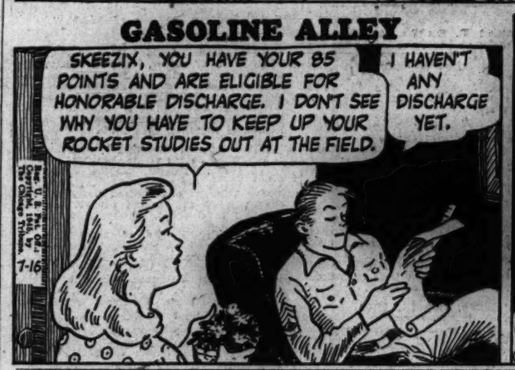
GASOLINE ALLEY
SKEEZIX, YOU HAVE YOUR 85 POINTS AND ARE ELIGIBLE FOR HONORABLE DISCHARGE. I DON'T SEE WHY YOU HAVE TO KEEP UP YOUR ROCKET STUDIES OUT AT THE FIELD.
I HAVEN'T ANY DISCHARGE YET.
7-16

WHEN YOU CAN GET A JOB AND YOU AND CHIPPER AND I CAN BE TOGETHER FOR ALWAYS! IT'S HARD TO REALIZE IT CAN HAPPEN ANY DAY!
MAYBE IT WILL, AND MAYBE IT WON'T!

MOVIES, TENNIS AND GOLF READY FOR BERLIN GIs

Swanky Course Now Open to Yanks

BY SIGRID SCHULTZ

[Chicago Tribune Press Service]

BERLIN, July 15—Movies, tennis, and golf, favorites with GIs the world over, are being made available for American occupation troops here.

Special service forces have taken over four movie houses and today the Berlin garrison saw the world premiere of "Week-End at the Waldorf," with Ginger Rogers, Lana Turner, and Walter Pidgeon, at the Titania Palace.

The Wansee golf course, which in peacetime was so swanky and expensive that only a few Americans belonged to it, has been requisitioned for Yank divot diggers.

Capt. Robert Kirkpatrick of Purdue university is one of the chief sports leaders. A tennis club, The Blue White, which was one of the show places of wealthy Berliners, has been taken over for the GIs.

"Our main problem is to find teams with which we can compete," one of the American sports leaders said. The army is working on plans to fly various American teams to southwestern Germany to compete with teams of the 7th army.

Golden Glovers to Fight

The boxers in Berlin think they are especially hot. Billy Weeks who won in the New York City Golden Gloves tournament in 1937, is their coach. Golden Glovers on his team are welterweights Pvt. John Chipman and Pvt. Al Davids, Sgt. V. A. Rodriguez, a heavyweight, and Sgt. Jack Miller, divisional champion featherweight.

The athletic officer of the "Hell on Wheels" division [2d armored], Capt. Walter Nielsen, is a former player on the New York Giants professional football team. The division's baseball teams are coached by Lt. Russell Stoneham who was connected with the New York National league baseball team.

The army requisitioned the Wansee Yacht club which formerly belonged to the German navy and later to Goebbels who turned the lake resort into a center with which he hoped to impress visitors with Germany's peaceful intentions. Vast numbers of craft of all descriptions are found near the club. Swimming is restricted to pools because the lakes and rivers are polluted. The swimming coach is Capt. Edward Dierolf of Gary, Ind., and the University of Wisconsin.

Night Clubs Popular

Men who enjoy night clubs have a steadily growing choice in Berlin, itself, tho there is a possibility the Americans may place night clubs off limits as the British have done. But there is the "Skyroom" in the Titania Palace where Red Cross clubmobile girls hold forth aided by WACs, nurses, and British girls on duty in Berlin. A 16 piece orchestra of the 67th armored regiment plays there until 10 every night.

BODY FOUND ON RAIL TRACK

The body of Walter Carpenter, 46, a war plant worker, who lived at 15343 Broadway, Harvey, was found yesterday on the Grand Trunk railroad tracks in South Holland. County police said they believed Carpenter was struck by a freight train.

2 MILLION TONS U. S. FOOD SENT TO FEED EUROPE

Washington, D. C., July 15 (AP)—The army shipped 2,045,829 long tons of food, chiefly wheat and flour, for "wake of battle" feedings of civilians in liberated European areas during 1944 and the first five months of 1945. [A long ton is 2,200 pounds.]

The great bulk of the tonnage went to Europe after August, 1944, as the allied advances began opening large areas of Europe, a war department statement said today.

[Earlier in the week, department officials said the army will stop food shipments to civilians in the liberated countries on Sept. 1.]

The statement asserted "minimum quantities of rationed foods have been exported for Europe's civilians. Total of canned meats, sugar, and fats supplied during the period has been approximately 200,000 tons or 11 per cent of the food supplied.

80th ANNIVERSARY

OLD BASEBALL PLAYER...1865

● It was eighty years ago that Millers National Insurance Company became a part of Chicago business. On its eightieth anniversary, this institution recalls the granting of its charter in 1865 . . : the year that baseball first captured the nation : : : that Chicago was host to 54 clubs competing in a gigantic tournament.

Illinois Fire was founded in 1876. Specify one of these time-tested Chicago fire companies.

MILLERS NATIONAL Insurance Company
ILLINOIS FIRE Insurance Company
HOME OFFICE: CHICAGO

"... and the rocket's red glare, the bomb bursting in air..."

YOU STAND when you hear *The Star Spangled Banner* . . . and you tingle with excitement.

Well, FRANCIS SCOTT KEY stood, too, when he wrote it in 1814 . . . and he, too, tingled with excitement.

It was during the War of 1812. Washington had fallen. The invading fleet was bombarding Fort McHenry, guardian of Baltimore. If Baltimore succumbed, defeat for the nation became imminent.

So Francis Scott Key, a prisoner of war, stood for long, nerve-wracking hours on the deck of the *Minden* and watched and waited.

American freedom was the issue. Would our flag still be flying when dawn arrived?

Daylight finally came. The flag was still there. Joyously, Key jotted down his ringing lines on the back of an envelope. A new song of freedom was born!

Today, freedom is again the issue.

It can be settled now, as always, in but one way—final and complete victory.

Buying and *holding* War Bonds is one vital way to speed the day. So buy your stake in freedom often. Buy more War Bonds today—and *keep* them!

PARK & TILFORD

An American Symbol of Quality Since 1840

Prove Your Patriotism – BUY and HOLD WAR BONDS!

"Your wife sent you this RED BOOK. She said you'll find in it whatever you're looking for . . ."

Here's a new use for the RED BOOK (Chicago's Classified Telephone Directory). Usually, people use it to find where to buy products or services—including Files & Rasps, Filing Supplies, Saws, Sawdust, Burglar Alarms, Insulation, Monuments—and many other things. Complete lists of names, addresses, telephone numbers.

Here's everyone's handy guide to products, dealers and services in all parts of the city. . . . Always Look first in the RED BOOK!

National's Values Save You Money Every Day

TEXSUN PURE TEXAS FANCY GRAPEFRUIT JUICE
GIANT 46-OZ. CAN 25c
20 Blue Points

MANOR HOUSE—HILLS BROS.
MAXWELL HOUSE—CHASE & SANBORN
COFFEE
1-LB. JAR 31c

MAKE ICE CREAM
At home—Any flavor—Delicious—Smooth—No ice crystals—No cooking—No re-whipping—No scorched flavor—Easy—Inexpensive—20 recipes in each 15¢ pkg. Please send this ad for free full-size sample offer, or buy from your grocer.
LONDONDERRY Brand Homemade Ice Cream STABILIZER
LONDONDERRY • 835 HOWARD, SAN FRANCISCO 3, CALIF.

OUR BREAKFAST COFFEE
Mild — Mellow — Dated for freshness — Store-ground to suit your method of coffee making.
3-LB. BAG 59c

No Points MILNOT IT WHIPS
3 tall cans 20c

TENDERONI
TENDER MACARONI PRODUCT
6-OZ. PKGS. 3 25c

RELISH—OLIVE PIMENTO OR PIMENTO SPREAD
KRAFT CHEESE
2 5-OZ. GLASSES 33c
1 Red Point Per Glass

COUNTRY STYLE—PURE PORK SAUSAGE
Only 6 Points Per lb.
LB. 35c

Domestic Swiss Cheese 8 Red Points lb. 44c
Wisconsin Cream Brick Cheese 8 Red Points lb. 34c

MASON JARS
BALL OR KERR
PINTS DOZ. 53c QUARTS DOZ. 63c

SANTA ROSA RED PLUMS
2 LBS. 35c
ELBERTA PEACHES
3 LBS. 29c

ENRICHED! JUMBO WHITE BREAD
2 20 oz. loaves 17c

FRIZZ ICE CREAM MIX
Just add water, mix, and freeze
5¼ OZ. PKG. 24c

NATIONAL Food Stores

TELLS HOW REDS HOLD ROMANIA IN TERROR RULE

Propaganda Against U. S. and Britain Cited

BY JAMES SLOAN
[Chicago Tribune Press Service]

LONDON, July 15—"The real rulers of Romania are a little group of comintern trained Communists who constitute one of the police governments which Prime Minister Churchill condemned in a broadcast as a negation of allied victory," it was charged today by the London Sunday Times.

Archibald Gibson, a correspondent recently back from Romania, accused this Red regime in the ex-axis satellite state of pouring out "anti-American and particularly anti-British propaganda" while blacking out all the real news from Romania except that which suits the Communist dominated government and the Russian occupation forces.

"The news from outside, except over the radio, is similarly restricted," he added. "The voice of what opposition remains has been silenced. No one can leave Romania without Russian permission—which is rarely granted."

60,000 Persons Arrested

Russia is given the most prominent place in Romanian broadcasts, and the radio and press, following the example of the Moscow radio, bitterly attack friends of Britain as Fascists, Gibson continued.

The soviet selected members of the government and the Communists have thrown between 60 and 90 thousand persons into nearly foodless and vermin infested prison dungeons and concentration camps to await trial on flimsy charges, he said, adding that "many have been locked up on the principle that one's a 'Fascist' if one's not a Communist, or on scant evidence in anonymous letters."

Mass arrests by the government of Petru Groza, who was installed on Russian demand, and depredations of the "citizens' committees" formed to bolster the police force, have made the Romanians' life so insecure that few of them will open their doors until a caller identifies himself, said the correspondent.

Demand Free News

Despite the Groza government's promise to reclaim northern Transylvania from the Russians, that area is still largely in the hands of Hungarian Communists, Gibson said, and in the Maramures area the Russians are inspiring propaganda for the district to vote itself into the soviet union, as did Ruthenia.

"Cynical Romanians liken Russia's 'gift' of Transylvania to Russia's 'present' of Vilna to Lithuania before absorbing her in 1940," Gibson reported.

At the same time the Sunday Times editorially demanded that the occupied countries of central Europe be opened to accredited journalists, and suggested that the Big Three should lift the news blackout on the internal situation and political developments in Russian occupied Romania, Hungary, and Bulgaria.

The Sunday Dispatch and the Observer also demanded freedom of the press in eastern Europe and countries in the soviet orbit.

OBITUARIES

Mrs. Alexander A. McCormick

Mrs. Alexander A. McCormick, 78, formerly of Chicago, died yesterday in her home in Westport, Conn., where she had lived for the last three years. She was the widow of A. A. McCormick, and the daughter of Ezra J. Warner, one of the founders of Sprague Warner & Co. She is survived by a daughter, Mrs. Justin Sturm of Westport. Services will be held at Westport. Burial will be in Lake Forest cemetery, Lake Forest.

Dr. George Rubin

Dr. George Rubin, 68, of 5520 South Shore dr., retired physician and formerly a fellow in pathology in the Rush Medical college, University of Chicago, died last night in Michael Reese hospital. Dr. Rubin, a native of Russia, received his medical degree from the University of Illinois in 1898. He was a captain in the army medical corps during World War I. His widow, Erma; a daughter, Mrs. Cissy Haas, and two sons, Sgt. Leonard and Pvt. Maurice, survive.

Mrs. Maude H. Clark

Services for Mrs. Maude H. Clark, widow of Wallace G. Clark, former sanitary district trustee and real estate dealer in Chicago, will be held at 3 p. m. tomorrow in the chapel at 316 W. 63d st. Mrs. Clark died Saturday in her home at Skokie blvd. and County Line rd., Highland Park. She was in her 70s. Surviving are her daughter, Ruth, and a brother, Roy B. Loverin.

Timothy J. Weldon

Timothy J. Weldon, 63, died yesterday in his home at 7843 Morgan st. He was vice president and a founder of the Mutual National bank, and president and founder of the Auburn Park Lions club. A brother and two sisters survive. Services will be held at 9:30 a. m. Wednesday in St. Leo's church.

Thomas J. McCarthy Sr.

Services for Thomas J. McCarthy Sr., 54, of 7935 Bishop st., Chicago district manager of the John Hancock Mutual Life Insurance company for the last 31 years, will be held at 9:30 a. m. tomorrow in St. Sabina's church. He died Saturday in St. Bernard's hospital. His widow, Mary, a son, and a daughter survive.

William Clare Hall

William Clare Hall, 71, former Chicago concert singer and voice teacher, died July 3 in Long Beach, Cal., it was learned here yesterday. Services were held in that city.

TERRY

AMERICAN WINS RIGHTS BANNED BY FINN TRUCE

[By Wireless to the New York Times and The Chicago Tribune]

STOCKHOLM, Sweden, July 15—Following long, laborious negotiations with the Russians, the United States political representative in Helsinki, Maxwell M. Hamilton, now has obtained the right to use the diplomatic pouch for his written communications to the state department and permission to telephone to Sweden. Both are signal privileges, for the Russo-Finnish armistice deprives foreign envoys of these diplomatic advantages.

Nine months of peace find Helsinki more or less unchanged. The food and finance situation, however, is deteriorating rapidly. Potatoes are disappearing from the markets. The average Finn, refusing to pay $2 a pound for potatoes in the black market, eats so-called swades, a kind of turnip used to feed cattle.

British business agents have invaded Finland, trying to capture the available markets before the United States has had time to readapt its industries to peace time demands. The British offer to supply the goods needed by Finland on most generous terms. "Pay whenever you can, no hurry about the money," is their slogan.

HITS SCHOOLS' "PROFITEERING" ON GI STUDENTS

Louisville, Ky., July 15 (AP)—A charge that "the University of Kentucky, as well as every other tax-supported university in the country, is profiteering on war veterans" who are augmenting their schooling under the GI Bill of Rights, was made here today by Arch Stafford, Omaha, Neb., national secretary of the American War Dads.

Stafford, speaking at the organization meeting of the Kentucky State Association of American War Dads, said tax-supported schools thru their representatives "went to Washington and got permission" to charge nonresident fees to the veteran who is going to school with money obtained under the GI bill. This nonresident fee, he said, is assessed even to those veterans who are residents of the state where they are attending school.

300 CRAFTSMEN SOUGHT TO AID WOUNDED VETS

Three hundred skilled artists and craftsmen are urgently needed to teach their specialties to convalescent service men in Chicago's military hospitals, it was announced yesterday by the Red Cross Volunteer Arts and Skills division. The Chicago corps offers sick and wounded service men in Vaughan General hospital, Gardiner General hospital, and Hines Veterans hospital an opportunity to enjoy constructive pursuits during their recovery.

Patients may choose from a wide variety of studies.

Skilled artists and craftsmen may apply for entrance into the corps at Chicago Red Cross headquarters. Assistants to the artists also are wanted.

Athens Paper Says Greeks Will Never Be Red Slaves

ATHENS, Greece, July 15 (AP)—The newspaper Embros editorially declared today that "We are and wish to remain Russia's friends but we shall never accept or become her slaves." Referring to the "sombre days of the Balkan crisis," the newspaper added that "it is suggested that the Russian hand is behind the odious Balkan plot of hatred and envy against Greek glory. We do not know or believe it."

DAY by DAY on the FARM by BEN MARKLAND

July 15, 1945.

A GAUDY peacock, a pair of fledgling pigeons, and a sour-mugged English bulldog are the reigning stars in the informal pet show on the Wheaton farm.

Farm pets necessarily involve pet trainers, and if any circus managers are looking for prospective lion tamers they might consider Billy Koepp, the tow headed 10 year old son of the farm flockmaster. There are no lions on the farm, but so far this summer Billy has trained a fox terrier, a peacock, and two pigeons.

Eats from His Hand

Billy has taught the peacock to come when called and eat from his hand. He has named the bird "Prince," and his parents are wondering about the advisability of allowing him to continue his training activities. Prince has a definite taste for graham crackers and raisin bread, and if Billy isn't ready with these tidbits when the bird is ready to eat, Prince screams and shrieks at the back door in a raucous and demanding tone. The parents are wondering about the chances of a quiet autumn when Billy goes back to school and won't be on hand to feed Prince.

Billy's pigeon pets are Mike and Ike. He captured them after a risky climb up to the rafters of the cattle barn and is housing them in a small pheasant pen. They also eat oats, corn, and bread from his hand.

Pets Display Jealousy

Two other farm residents can testify, after watching their pet dogs, that humans have no monopoly on the trait of jealousy. They were riding thru the farm fields the other day, accompanied by their two pets, a female German shepherd and a male bulldog.

The shepherd is an old hand at swimming, and always has enjoyed retrieving birds from the farm ponds and streams. The ponderous bulldog, on the other hand, doesn't particularly enjoy swimming and usually avoids water.

During the woodlot ride Tommy, the bulldog, started to cross a canal which connects two farm ponds. Finding himself over his depth, he was forced to swim the canal, but was reluctant to enter the water for the return trip.

After much coaxing, Tommy managed to paddle back across the canal, and was enthusiastically acclaimed by his proud owner.

Lotte Shows Up Tommy

Lotte, the shepherd, felt an attack of Green Dragonitis on seeing Tommy petted for his swimming feat. Without a command she lazily swam the round trip across the canal, then walked to her master for her share of the applause.

* The GARDEN *

MANY novice gardeners still are confused about the two common insects attacking tomato plants this season. These are the flea beetle and aphids [plant lice].

Flea beetles are black, hard-shelled insects about the size of a pinhead. They are chewing insects, and eat many tiny holes in the leaves of tomato and eggplants. They can be controled with rotenone powder or with arsenate of lead mixed at the rate of a tablespoonful to a gallon of water.

Aphids are tiny, soft-bodied insects which feed in clusters on the undersides and stems of tomato and other plants. They suck plant juices, causing the leaves to curl and wither. Nicotine sulphate is the recommended insecticide against plant lice, and sprays containing both rotenone and pyrethrum also are effective. In spraying against aphids, it is important to spray upward from the ground, covering the undersides of the leaves.

23,000 GIRLS IN USO CENTERS AID GI TRAVEL

"USO at the next stop" is the greeting to service men traveling home or on their way to the Pacific, William J. Kelly, chairman of the business division of the Community and War Fund, said yesterday. To meet the needs of the big troop movement, he said, 23,000 hostesses are busy in the United Service organizations centers.

Kelly also announced the names of 10 business men appointed leaders in section 5 of his division. They will direct solicitation thru 732 large Chicago business firms when the fund's drive begins Oct. 1.

Frank W. Jenks, vice president of International Harvester company, is section chairman, and Harvey T. Hill, executive director of the Diesel Engine Manufacturing association, is vice chairman. Group leaders are: Automobile dealers, M. G. McCarty; education, Lydon H. Lesch; finance, Otto Madlener; machinery, A. King McCord; rubber, J. T. Callaway and J. T. Callahan; steel, John J. Davis Jr., and welfare, William A. McKinney.

Gov. Green Expected Back in Springfield Today

Springfield, Ill., July 15 [Special]—Gov. Green is expected to return to Springfield tomorrow morning after a two week's absence that included attendance at the governors' conference at Mackinac Island. Upon his return, the governor will be faced with the task of studying and acting upon more than half of the 738 bills passed by the legislature.

ELEVATOR FALLS FIVE FLOORS IN HAMILTON HOTEL

Guests in the 16 story Hamilton hotel, 20 S. Dearborn st., had to climb stairs yesterday when police halted operation of the hotel's three passenger elevators after one of the elevators dropped from the sixth to the mezzanine floor while filled with members of the Chicago Photo Engravers' union.

Lt. Thomas Donnelly of the Central police district ordered the management to cease operating the elevators. He said they did not have certificates of safety inspection from the city building department.

George Woods, 16, of 1532 S. Racine av., the operator, said the elevator fell when about 20 men crowded into it after a union meeting. Four were treated in St. Luke's hospital for shock: Albert Lorenz, 39, of 5213 Milwaukee av.; Lewis Winkler, 52, of 10055 Lafayette av.; Jack Chernoff, 37, of 4853 N. Harding av., and Walter Elsner, 51, of 3638 N. Claremont av.

UNDERTAKERS

LAIN & SON
Funeral Information

SOUTH SIDE CHAPEL
63D AND HARVARD-AVENUE.
PHONE WENTWORTH 0025.

MONDAY.
BURNS—Albert. 10 a. m. at chapel.

TUESDAY.
CLARK—Maude H. 3 p. m. at chapel.

SERVICES TO BE ARRANGED.
MELL—Madelon.

NORTH SIDE CHAPEL
5501 NORTH ASHLAND-AVENUE.
PHONE LONGBEACH 2646.

MONDAY.
BOEMAN—Mary. 1 p. m. at chapel.
HARVEY—Lido. 3 p. m. at chapel.
JOHNSON—Martha M. 2 p. m. at Graceland chapel.
MUELLER—Maude E. 2 p. m. at chapel.

TUESDAY.
JUST—Charles L. 2 p. m. at chapel.
PECK—Morris. 3:45 p. m. at chapel.
SAUTER—Adolph. 3 p. m. at chapel.
SMITH—Cornelius. 10:30 a. m. at residence.

BEVERLY CHAPEL
2121 WEST 95TH-STREET.
PHONE BEVERLY 2182.

MONDAY.
JOHNSON—Mabel E. 2 p. m. at chapel.

TUESDAY.
HART—Edna R. 11 a. m. in church.

LAIN & SON

SKEELES
BIDDLE
AIR CONDITIONED COLONIAL CHAPEL
7838 COTTAGE GROVE. RADCLIFE 0220.

C. H. JORDAN & CO.
FUNERAL HOME
200 E. ERIE, 1 block E. of Michigan
90 YEARS SERVICE SUP. 7709

JOHN DEIR
FUNERAL HOME.
4048-50 W. Harrison-st.
Nevada 2818. Nevada 4500.
Completely air conditioned.

JOHN CARROLL SONS
"HOME FOR FUNERALS"
ERIE AT WABASH. WHI. 6060.
4542 N. RAVENSWOOD. LON. 0305.

CEMETERIES

ROSEHILL CEMETERY
Count the Years
Since 1859 ROSEHILL has Continued to Grow and Become More Beautiful Only Through the Faithful Support and Trust of Chicagoans Like Yourself.
LOTS OF ALL SIZES. TERMS IF DESIRED.
5800 RAVENSWOOD-AV.
Longbeach 5940

OAKRIDGE CEMETERY.
FOR Sale—Lots 339-340, Sec. 12. Hay. 3427.

MONUMENTS AND MAUSOLEUMS

CEMETERY MARKERS, MONUMENTS AT Savings. Sears, Roebuck & Co. State-St. Basement. Also at Irving Park and Cicero-av.

PHYSICAL EXAMINATIONS

that provide for a check of your heart, lungs, nervous system, blood pressure, etc., together with venereal tests and a urinalysis, are available here for $3.00. Hours are from 10 A.M. to 8 P.M., every day except Sunday.

FOUNDED FOR PUBLIC PROTECTION · NOT FOR PROFIT · PUBLIC HEALTH INSTITUTE

PUBLIC HEALTH INSTITUTE

Organized for Public Service as a Corporation "Not-for-Profit" Under the Laws of the State of Illinois

Men—159 N. Dearborn St. ★ Women—169 N. Dearborn St.
South Side Clinic for Men or Women—129 E. 31st St.
10 A. M. TO 8 P. M. DAILY, EXCEPT SUNDAY. CEN. 9383

OFFICERS AND TRUSTEES

Joseph H. King, President
Thomas R. Gowenlock, Vice President
Albert A. Sprague, Vice Pres. and Treas. Trustee, Chicago Rapid Transit Co.
A. A. Carpenter, Vice President
David A. Crawford, Vice President, Pres., Pullman Co.
Nathan William MacChesney, Counsel, MacChesney, Becker & Wells
Fred G. Gurley, Pres., Atchison, Topeka & Santa Fe Railway Co.
James A. Cunningham, Vice Pres., Container Corporation of America
Donald P. Welles
Marshall Field, Editor and Publisher Chicago Sun
Hughston M. McBain, Pres., Marshall Field & Company
James Simpson, Jr.
C. J. Whipple, Pres., Hibbard, Spencer, Bartlett & Company

KENOSHA WIFE AND BABY DIE IN CHILDBIRTH

Kenosha, Wis., July 15 [Special]—Mrs. Adele Zerk, 25, wife of Oscar U. Zerk, 66, millionaire Kenosha inventor, died here today a few hours after the birth of a son, who also died.

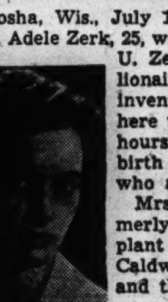

Mrs. Adele Zerk

Mrs. Zerk, formerly an aircraft plant worker at Caldwell, N. J., and the inventor were married April 26, 1944, after a romance that grew out of correspondence between them. Mrs. Zerk, whose maiden name was Zirk, had written to the Kenoshan to ask whether he was any relation to her.

Zerk replied by saying he was no relation but would like a photograph of her. They exchanged pictures and more letters and finally Zerk went to New Jersey and asked for her hand from her parents, Mr. and Mrs. George Zirk, who lived on a pansy farm. They consented.

TROOPER KILLED IN SUSPECT'S FREEDOM DASH

Phillipsburg, N. J., July 16 [Monday]—(AP)—Corp. Jay Zeiss of the New Jersey state police said a state trooper died early today in Warren hospital a few hours after he was shot by a fugitive who escaped from police custody by swimming the flood swollen Delaware river seven miles north of here.

The trooper was identified as Sgt. Cornelius O'Donnell, in command of the state police barracks at Washington, N. J. Zeiss said the shooting occurred last night shortly after the fugitive surrendered to police for questioning in connection with the ax slaying of his wife in Orange.

Trooper Frank Perry also was shot by the fugitive, Zeiss reported.

New Jersey and Pennsylvania police have closed in on a wooded area at Martin's creek, situated on the Pennsylvania side of the river, where the fugitive scrambled up the bank after swimming thru a swift current.

Police said they believed the fugitive, Ernest Rittenhouse, 30, war plant worker of Orange, was hiding in the area.

Rittenhouse's wife was killed last night at Orange, N. J. Police said she was struck several times with an ax during a quarrel with her husband.

FALL CAUSES DEATH

John T. Luce, 40, of 339 Ridgeland av., Elmhurst, who suffered a skull fracture July 10 when he fell in a yard at 3639 McLean av., died yesterday in County hospital.

O'Brien Flowers
DELIVERIES Everyday—Anywhere
Daily deliveries to all chapels
Phone CEntral 1130
17 S. Clark Morrison Hotel

DEATH NOTICES

Today's death notices contain the details of the funerals or memorial services of the following who died in the services of our country:

Michael J. Martin

"They gave the last full measure of devotion"

In Memoriam

ADAMOWSKI—Max Adamowski. In loving memory of our dear husband and father, who passed away 16 years ago today. Gone but not forgotten.
WIFE AND CHILDREN.

BARTELSTEIN—Ida Bartelstein. In memory of our beloved wife and mother, who passed away 21 years ago today.
LOVING HUSBAND AND CHILDREN.

GRAFF—Sylvia Graff. In memory of our darling Sylvia, who passed away six years ago. Always in our hearts. LOVING FAMILY.

HERMANN—Samuel Hermann. In fondest memory of our father, who passed away 15 years ago today.
WILLIAM AND ALMA.

OLSEN—Peter S. Olsen. Gone five years. "Blessed are the pure in heart, for they shall see God."
LOVING WIFE, ANNA.

PISKAC—Pvt. George E. Piskac. In memory of our darling son and brother who lost his life one year ago today on his 23d birthday in Italy. He little thought when leaving home he would return no more—that he in death so soon would sleep and leave us here to mourn. We do not know what pain he bore, we did not see him die. We only know George passed away and could not say good-by.
MOTHER, DAD, BROTHER, AND SISTERS.

RESNICK—Lena Resnick. In loving memory of our beloved wife and mother, who left us three years ago today, July 16, 1942.
HUSBAND AND DAUGHTERS.

SCHWARZE—Max Schwarze. In loving memory of our dad, who is spending his first birthday away from us.
LOVING WIFE AND CHILDREN.

WESTRAY—Richard G. Westray, July 16, 1943.
There has been many a heartache
And many a silent tear;
God only knows how much we miss you
As it ends, the second year.
LOVING MOTHER.

ALDERTON—Fred Alderton, July 13, 1945, beloved husband of Gertrude, nee Palmquist; dear son of Annie and the late Charles, fond brother of Thomas, Edwin, Charles, and John. Services Monday, 2 p. m., at the Church of the Advent, 2900 Logan blvd. At rest at late residence, 4543 Parker avenue, until Monday, 10 a. m. Interment Acacia Park cemetery. Member of Garden City branch, No. 11, Chicago Postal Carriers, and Amity lodge, No. 472, A. F. & A. M.

ALLIE—Stephen A. Allie, late of 5538 S. Ashland avenue, beloved husband of Margaret Walsh Allie, fond father of Stephen J., Thomas E. Allie, brother of Kittie Fey and Frank Allie. Funeral Tuesday, 11 a. m., at chapel 5516 S. Ashland-av. Interment Holy Sepulchre. Information, Prospect 0031.

ANDERSON—Marie Violet Anderson, 6358 S. Green street, beloved wife of Earl, mother of Mrs. Dorothy Haggart and the late Pearl, sister of Frank Schwarz of Muskegon, Mich. At chapel, 415 W. 63d street. Funeral Tuesday, 3 p. m., to Mount Hope.

ANDREWS—Fred Andrews, beloved husband of Hildur A., fond father of Fred W., father-in-law of La Verne M., grandfather of Fred W. Jr., brother of Emma Johnson, Carl, Herman, Axel, Hjalmar, and Anders. Resting at funeral home, 3918 Irving Park rd., until noon, Wednesday. Service at Irving Park Luth. church, at 2 p. m. Wednesday. Interment Acacia Park.

BAGNUOLA—Andrew Bagnuola, beloved husband of Raffaella, nee Josh Gaurdier Frances; son of the late Donato and Philomena, brother of the late Michael, Providence, Mrs. Louise Sylvester, John, and Frank Providence, James, Mary Bronge, and the late Joseph. Funeral from chapel, 1810 Lake street, Melrose Park, at 9:30 a. m. Tuesday, July 17, to Our Lady of Mount Carmel church. Interment Mount Carmel cemetery.

BANNON—William Bannon, July 14, of Lemont, beloved husband of May, fond father of John, Joseph, Francis, Mrs. John Carmichael, Mrs. Fred Wertzler, and Mrs. Harold Eagan, brother of Thomas and Peter. Funeral from funeral home, 1104 Hamilton street, Lockport, Tuesday, at 9 a. m., to St. Denis church. Interment Mount Olivet, Joliet.

BENEDICT—Hazel Benedict, beloved mother of Pfc. Harry, U. S. A., loving sister of Mrs. Alice Baldwin of Romona, Cal., and the late Arthur and Elmer Benedict, loving aunt of Ruth and Robert Benedict. Resting at chapel, 851 E. 75th street. Services Tuesday, July 17, at 1 p. m. Interment Montrose.

BOEHLKE—Albert E. Boehlke at Johnsburg, Ill., dear father of Lt. Otto, U. S. A., and S/Sgt. Albert W., U. S. A., father-in-law of Mildred and Edna, grandfather of Barbara, brother of Harry, Frank, and the late Otto. Funeral Wednesday, July 18, at 2 p. m., at chapel, 2838 Lincoln avenue, to Acacia Park cemetery.

BRAEUTIGAM—Katherine T. Braeutigam, nee Luebben, beloved wife of George C., devoted mother of Fred C., Erna, and Elsie Wend. Services Tuesday, 2 p. m., at funeral home, 2500 N. Cicero avenue. Interment Mount Emblem. Berkshire 8070.

BRONGE—See Bagnuola notice.

BROWN—Mary Berry Brown, beloved wife of Thomas A., dear mother of Marion, sister of Mrs. Margaret Ford, Joseph Berry, and the late Mrs Katherine Greenwood. Funeral Wednesday, 10 a. m., from funeral home, 1732 Wilson avenue, to Our Lady of Lourdes church and St. Joseph's cemetery.

BUSCH—Fred Busch, July 14, 1945, beloved husband of Grace, dear father of Arnold and Alvin, fond son of Catherine and the late Arnold, brother of Della Conadorf. Member of My Buddy post, No. 821, American Legion. Services Tuesday, 3 p. m., at funeral chapel, 4338-40 Fullerton avenue. Interment Memorial Park.

BURMEISTER—Charles Burmeister, formerly of 3932 Southport avenue, husband of the late Bertha, father of Charles and the late Alma Le Comte and Walter, grandfather of Alcid and Pfc. Howard Le Comte, U. S. A., Dorothy and Cpl. Charles A. Burmeister, U. S. A. At chapel, 3905-07 Lincoln avenue, where services will be held Wednesday, 1:30 p. m. Interment Memorial Park.

BURTON—Lillian T. Burton, devoted sister of Rebecca Streicher, Sadie Schwartz, Mae Thein, Morris, Sagmund, and Leo Thein. Funeral at convenience of family.

CASTRO—See Frank Insinga notice.

CLARK—Maude H. Clark, nee Loverin, of Highland Park, Ill., July 14, 1945, wife of the late Wallace G. Clark, mother of Ruth L., and the late Wallace L., sister of Roy B. Loverin, grandmother of Jane Loverin Clark and Louise Mowbry Clark. At chapel, 63d and Harvard, Chicago, where services will be held Tuesday, July 17, at 3 p. m. Interment Oak Woods.

COCHRANE—Sarah Louise Cochrane, beloved wife of the late James R., mother of Andrew H., James H., Lynnis N., and the late Sgt. Ralph T.; grandmother of Lynnis L., Laverne, Marilyn, Vivian, and James Jr. Resting at chapel, 8400 S. Ashland. Funeral Tuesday, 1:30 p. m. Interment Beverly.

COLLINS—Catherine E. Collins of 2300 S. Michigan avenue, beloved sister of William P. J. and Agnes Collins. Funeral Tuesday, 9 a. m., from chapel, 1820 S. Michigan avenue, to St. James' church. Interment St. Joseph's cemetery.

COLLINS—Margaret Collins, nee Cunningham, beloved wife of the late John H. Collins, fond mother of Marjorie Collins, sister of Julia O'Brien and Thomas Cunningham. Funeral Tuesday, 9:30 a. m., from her late residence, 6446 Lakewood avenue, to St. Ignatius church. Interment Calvary. Please omit flowers. Boulevard 0662.

COSBEY—Thomas M. Cosbey, beloved husband of Louise Yapp Cosbey, loving father of 1st Lt. Robert J., U. S. A., and Beverly G., WAVES, U. S. N. Funeral and services Tuesday, 2:30 p. m., at funeral home, Halsted and 76th streets. Burial Mount Hope cemetery. Member of Blvd. lodge, A. F. & A. M., and International Brotherhood of Electrical Workers, local 134. Stewart 7700.

COSENTINO—See Galgano notice.

CULVER—Dr. Louise L. Culver, nee Lockwood, July 14, at Sandwich, Ill., widow of the late Dr. G. S. Culver, sister of Walter Lockwood, aunt of Raymond and Lt. Comdr. Allen Lockwood, U. S. N. Services 4:30 p. m. Monday at Congregational church, Sandwich, Ill.

DAHLMANN—Amanda Dahlmann, nee Heidemann, beloved wife of Frank, fond mother of Edwin, George, and Helen Herrman. Funeral Tuesday, 1:30 p. m., at chapel, 3807 Lincoln avenue. Interment Arlington.

DANWIT—Otto Danwit, suddenly, July 13, 1945, of 1015 E. 41st place, brother of Katherine. Member of Medinah Temple band and Chipilli post of American Legion. Services at chapel, 4227 Cottage Grove avenue, Tuesday, 3 p. m. Interment Oak Woods.

DREYER—Gustav A. Dreyer, 8203 Osceola avenue, Niles, Ill., beloved husband of Dora, dear father of August G., Henry J., Emma M. Koller, Gerhardt W., Alice M. Koller, six grandchildren, brother of Ernest and Maria Fahrenkrog. Resting at funeral home, Lee at Perry streets, Des Plaines, Ill. Services Tuesday, 2 p. m., at St. John's Lutheran church, Niles, Ill. Interment Union Ridge.

EBEL—Mary Fuelner Ebel of 5410 S. Marshfield avenue, beloved wife of Victor, fond mother of Mrs. Agnes Spiegel, Grace, Elmer, and Raymond, sister of Mrs. Louis Freund, and Vincent Kohl. Funeral from chapel, 1503 W. 51st street, Wednesday, July 18 at 8 a. m., to St. Augustine's church. Interment St. Mary's. Information, call Yards 4765.

FEINHOLTZ—Calista Waters Feinholtz, late of 1611 N. Central avenue, beloved wife of the late William, dear mother of Kenneth, Frank, Charles, and Robert Waters, and the late Mary O'Brien. Funeral Tuesday, July 17, at 9:30 a. m. from funeral home, 5350 W. North avenue, to St. Angela's church. Interment All Saints'.

FIALI—Elizabeth Fiall, beloved wife of Joseph, fond mother of Mrs. Catherine Neumer, Cpl. Sebastian, U. S. A., Joseph SF/2c, U. S. N., T/5 Frank, U. S. A., and John; grandmother of four grandchildren. Funeral Tuesday, July 17, at 9:30 a. m., from funeral home, 2056-58 Belmont avenue, to St. Alphonsus' church. Interment St. Joseph's cemetery.

FITZPATRICK—Katherine A. Fitzpatrick, nee O'Flaherty, of 3454 W. 66th street, beloved wife of James, fond mother of Marian Roche, John Fitzpatrick, and Helen Huntington, sister of Benedict and Leo O'Flaherty. Funeral Tuesday at 9 a. m. from chapel, 3424 W. 63d street, to St. Nicholas of Tolentine church. Interment Holy Sepulchre. Grovehill 0090.

GALGANO—Dr. Michael A. Galgano, late of 719 N. St. Louis avenue, beloved husband of Clara, nee Eichhorst; fond father of Pfc. Jack E., U. S. A., overseas, dear brother of Therese, Frank, John, and Mrs. Sam Cosentino. Resting at chapel, 1158-60 W. Grand avenue. Funeral Wednesday, July 18, at 9 a. m., to Santa Maria Addolorata church, May and Erie streets. Interment Mount Carmel. Member of American Legion Let's Go, Chicago post, No. 851.

GALLAGHER—John J. Gallagher, late of 9701 S. Leavitt street, beloved husband of Mary E. Parratt Gallagher, loving father of Rose, Marie, Laurette, Joseph J., James F., Charles A., Raymond J., and the late William P. Gallagher. Funeral Tuesday, 9:15 a. m., from funeral home, Halsted at 76th street, to St. Barnabas' church. Burial Holy Sepulchre. Member of Chicago Journeymen Plumbers, local 130. Kindly omit flowers. Stew. 7700.

GERARD—William E. Gerard, beloved husband of Katharine Gerard, nee Breen; fond father of William E. Jr., cousin of Margaret O'Rourke Gronberg. At funeral home, 5321 Madison street. Funeral Tuesday, July 17, at 10:30 a. m., to Resurrection church. Interment Mount Carmel. Austin 8020.

GROMBACHER—Charles [Karl] Grombacher of 1246 Pratt boulevard, beloved husband of Anna, nee Lawin; dear father of Irving, Alexander, Lewis, and Julian, devoted grandfather of Erwin, fond brother of Samuel, Frederick Wilhelm, Isaac, Wilhelm, Julius, and Sarah Haberer. Services Monday, 2 p. m., at chapel, 5206 Broadway. Interment Westlawn. Late member of Camp McKinley Spanish-American War Veterans.

HAGERLUND—Jessie Hagerlund, late of 4727 Ferdinand street, beloved wife of Stephen. Services at funeral home, 4138 Madison street, Tuesday, at 1:30 p. m. Interment Elmwood.

HALPERIN—Anna Florence Halperin of 411 Fullerton parkway, beloved wife of Albert Z., dear mother of Abra H. Portes and Lawrence M., fond sister of Miriam Rosenberg, and the late B. David Rosenberg, devoted grandmother of Richard David Portes. Services Tuesday, 11 a. m., at chapel, 5206 Broadway. Interment Free Sons, Waldheim. Please omit flowers.

HAMER—Mary E. Hamilton Hamer, 4226 Washington blvd., beloved wife of the late Stephen A., dear mother of Marie, Veronica O'Neil, Dorothy Geever, Patricia, and the late Stephen Hamer, sister of Nora MacLeod, Elizabeth, Catherine Haney, and the late Patrick, Thomas, James, and John Hamilton. Funeral Tuesday, 9 a. m., from chapel, 4817 Madison street, to St. Mel's church. Burial Mount Carmel. Austin 1137.

HAMILTON—See Mary E. Hamer notice.

HART—Edna Renner Hart, 9732 S. Hoyne avenue, July 14, 1945, beloved wife of Richard H. Hart, fond mother of Richard Jr. and Charles, daughter of Mr. and Mrs. Charles Renner, sister of Mrs. Lester Funk of Oak Park, Ill., and Howard Renner. Funeral from chapel, 2121 W. 95th street, Tuesday, July 17, at 10:30 a. m. to Church of Holy Nativity, 95th street and Longwood drive. Services 11 a. m. Interment Evergreen.

HAUSCH—Theodore D. Hausch of 211 Woodlawn avenue, Glencoe, husband of May Blanche Hausch, father of Mrs. Edith Reid, grandfather of Theodore H., Pfc. Leonard C., U. S. M. C., and Corp. Roy S. Reid, U. S. M. C., great-grandfather of T. David Reid. Resting at funeral home, Linden avenue and Tower road, Hubbard Woods. Services Monday, July 16, 3 p. m. Interment Memorial Park.

HILL—Louis E. Hill of 7370 South Shore drive, beloved husband of Maude M. Hill, fond father of Alice Hill Scott and Capt. Robert J. Hill, U. S. A., dear brother of Mrs. Cora Arrigoni, Mrs. Bertha Karbe, and B. Frank Hill. Services at chapel, 7838 Cottage Grove avenue, Tuesday, July 17, at 1 p. m. Interment Memorial Park. Member of Grand Crossing lodge, No. 776, A. F. & A. M., Grand Crossing chapter, No. 219, R. A. M., Woodlawn commandery, No. 76, K. T., Medinah Temple, A. A. O. N. M. S., Chicago Restaurant Ass'n, and National Restaurant Ass'n. Rad. 0220.

HIRZSIEFEN—Agnes Hirzsiefen, nee Keefe, formerly of 2100 S. 49th court, loving sister of Mayme Dougherty, Thomas, William, Joseph, and Bertha Keefe. Funeral Wednesday at 9 a. m. from funeral home, 2307 S. Laramie avenue, to Mary Queen of Heaven church. Cicero 200.

HOFFMAN—Mary Hoffman of 5409 W. Cermak road, beloved wife of the late Joseph, dear mother of Vlasta Broz, Mildred Bartizal, George, Arthur, Sylvia Broz, Sgt. William, U. S. A., Marie Beyer, Evelyn Kopecky, and the late Edward, sister of Joseph, James, and Rudolph Kacena, Frank Brown, and Anna Melichar, grandmother of nine. Funeral Wednesday, July 18, at 2 p. m. at chapel, 5128-30 W. 25th street, Cicero. Cremation Bohemian National. Cicero 80.

HOPKINS—Frank F. Hopkins, beloved husband of Winnifred, father of Margaret Thiel, brother of Wilson, Samuel, Martha Hoag, Lou Knoll, the late Mary Lancaster, Nell White, Maude Vilmont, and Clifford G. Resting at chapel, 8400 S. Ashland avenue. Services Tuesday, 3:30 p. m. Interment Evergreen.

HRUSKA—Peter Hruska of 2126 W. 21st street, husband of Natalia, father of S/1c Edward Kruszinski, U. S. N., brother of Joseph, Edward, and John Pawalak, Maryann Latek, Lillian Hitchcock. Funeral Tuesday from chapel, 1737 W. 18th street, 9 a. m., to St. Vitus church. Interment Resurrection cemetery. Canal 0471.

HUTCHINSON—Fred Hutchinson, beloved husband of the late Ann, nee La Fleur; dear father of William, Fred, Raymond, Charles, Ann Ryan, the late Joseph, and Richard, brother of the late Margaret Simpson, Thomas, and William. Funeral Tuesday, 9:30 a. m., from residence, 4742 W. Adams street, to Resurrection church. Interment Mount Carmel. Secy.-Treas. of Lumber Teamsters' union, local No. 719, I. B. of T. Information, Col. 3756.

INZINGA—Frank Insinga, beloved husband of Girolama, nee Castro; fond father of Philip, Mrs. Grace Zaccone, and S/Sgt. Sam, U. S. A. Funeral Tuesday, 9 a. m., from residence, 836 S. Marshfield avenue, to Our Lady of Pompeii church.

JACOBSON—Freda Jacobson, nee Fineman, 5057 N. Tripp avenue, beloved wife of Isidore, fond mother of Raphael, Rose, Michael, Victoria Snider, Miriam and Emanuel, grandmother of six, great-grandmother of one, sister of Rose Klivansky, Bea Levinson, Oscar, Paul, Carl, and the late Jack Feinman, Philip Fineman, and Sarah Goldy. Service Monday at 2 p. m. at funeral chapel, 5145 Broadway. Interment Jewish Waldheim. Please omit flowers.

JOSH—See Bagnuola notice.

KENNEDY—Alice O'Donnell Kennedy of 209 Mellbridge road, Riverside, wife of Edward M., mother of Genevieve Kennedy Jefferies, Leo F., and Edwin J. Kennedy. Resting at home of daughter, 330 Blackstone avenue, LaGrange. Funeral 9:30 a. m. Tuesday, to St. Mary's church, Riverside. Interment All Saints cemetery. Peoria, Ill., papers please copy.

KLEINHANS—William Kleinhans, July 14, 1945, of 517 W. 40th place, beloved husband of Bertha Kleinhans, nee Siewert; fond father of Gustave Sievert, Albert W., Henry J., and Priv. William Kleinhans Jr., Mrs. Louise B. Gremm, Mrs. Helen L. Jurry, and Mrs. Margaret Brendecke, brother of Michael Kleinhans, grandfather of 15 grandchildren. Services at chapel, 6328 Cottage Grove avenue, Wednesday at 2 p. m. Interment Evergreen. Information, Fairfax 2900.

KNOPP—Antonia Knopp, late of 2730 N. Austin avenue, beloved mother of Mrs. LeRoy Trauger. Funeral Wednesday, 9:15 a. m., from chapel, 929 Belmont avenue, to St. James' church, 10 a. m. Interment St. Joseph's cemetery.

KOOB—Albert Koob, late of 6410 Ridge blvd., suddenly, July 14, beloved son of Amelia, nee Jacques, and the late Nicholas, loving brother of Nicholas, Peter, Martin, Frank, Anna Peterson, Michael, Emma Schmit, Margaret Wolf, and the late Agnes. Funeral Tuesday, July 17, at 9:30 a. m. from chapel, 7066 N. Clark street, to St. Henry's church and cemetery.

KOVARIK—Joseph Kovarik, beloved husband of Johanna, loving father of Ruth O'Hare and Joanne Kovarik and Joseph Kovarik, fond son of Katerina Barbor, brother of Emma Sterba, Rose Novak, Ella Prevacek, Josephine Thompson, Frank, William, Charles, and Emil Kovarik. Funeral Tuesday, July 17, 1945, 2 p. m., at chapel, 6213-15 W. 26th street, Berwyn. Interment Bohemian National. Berwyn 1886.

KOWSKY—Karl A. Kowsky, at Ellison Bay, Wis., late of 1645 N. Lotus avenue, beloved husband of Mildred, nee Suess; fond father of Shirley, Joan, Jay, Carl Jr., son of Mrs. Lillian Barbour, and the late Dr. J. F. Kowsky. Services Wednesday, July 18, at 2 p. m. at funeral home, 5350 W. North avenue. Interment Oakridge. Merrimac 9590.

MACE—Mary Agnes Kniffin Mace, late of 3227 Fulton boulevard, beloved wife of the late Henry, fond mother of Mrs. Irene Lenihan, and Frank H., sister of Mrs. Nellie M. Hagerman and Andrew J. Kniffin, grandmother of seven. Funeral Wednesday, 9:30 a. m., from chapel, 2346 W. Madison street, to St. Matthew's church. Interment Mount Carmel.

MANDERNACH—Mathias Mandernach, formerly of 6933 S. Carpenter street, husband of the late Katherine, nee Muhs; dear father of Matt, Kathryn Fortin, Joseph, Elizabeth Fortin, George, Marie Wiggins, Dorothy Giles, Helen and Loretta Wagner, brother of Peter, Margaret Bauer, Stephen, and Edward. Resting at funeral home, 7013 S. Racine avenue. Funeral Tuesday, July 17, at 9 a. m. to Sacred Heart church. Interment St. Mary's. Stewart 0460.

MANKOWSKI—Joseph Mankowski, beloved husband of the late Catherine, father of Michael, Frank Stanley, John Joseph Jr., Ann Derdzinski, Frances Andrzejewski, Jeannette Mizerka, Cecilia Bobber, Mildred Palonka. Funeral Wednesday, 9:30 a. m., from residence, 1634 W. 51st street, to St. Joseph's church. Interment Resurrection cemetery. Information, Yards 6424.

MARINO—Zelinda Marino, beloved wife of James, mother of Mrs. Antoinette Rogers and Mrs. Carlo Menconi, grandmother of Arlene and Richard Rogers and Augie Menconi. Funeral Tuesday, 9 a. m., from chapel, 2346 W. Madison street, to St. Patrick's church. Interment Mount Carmel.

MARTIN—John E. Martin, 1650 N. Francisco avenue, beloved husband of Mathilda, loving father of Elsie Barnes, Charles, John, William, and Henry Martin. Resting at funeral home, 1023 N. California avenue, until Tuesday, 11 a. m. Services Tuesday, 1:30 p. m., at St. Peter's Ev. church, Cortez and Oakley boulevard. Interment Concordia.

MARTIN—Pvt. Michael J. Martin, U. S. A., age 39, died of wounds in Germany April 6, 1945, beloved husband of Rose Ellen Martin, loving son of the late Mrs. Anna Martin, 6734 Ada street, fond brother of Mrs. Catherine Brayman. Memorial mass Wednesday, July 18, at 9 a. m. at St. Brendan's church, 67th and Racine avenue.

McCARTHY—Thomas J. McCarthy, July 14, beloved husband of Mary McCarthy, nee Prior; dear father of Marie McCarthy Keehan and Thomas J. McCarthy, S 1/c, U. S. N. R., fond brother of John J McCarthy and Bridget Flanagan. Funeral Tuesday at 9 a. m. from funeral home, 79th street at Loomis boulevard, to St. Sabina's church. Interment St. Mary's cemetery. Native of County Clare, Ireland. Information, Triangle 1187.

McKENNA—The Rev. Maurice J. McKenna, P. R., pastor of Holy Angels church. At rectory, 607 Oakwood boulevard, 4 p. m. Sunday to 4 p. m. Tuesday, thereafter will lie in state in church until Wednesday, 10:30 a. m., when solemn high requiem mass will be celebrated. Interment St. Joseph's cemetery, Burlington, Vt. Please omit flowers.

McMAHON—Frank G. McMahon, beloved son of Mary E., nee Gallagher, and the late Capt. John S. McMahon, C. F. D., brother of Mrs. Margaret Frederick, Edward, Mrs. Mary Clifford, John, Mrs. Catherine Victor, and the late Mrs. Loretta Meredith. Funeral Wednesday at 9 a. m. from chapel, 5203 Lake Park avenue, to Church of St. Thomas the Apostle. Interment Holy Sepulchre. Hyde Park 0014.

MELL—Madelon Mell, San Diego, Cal., July 8, 1945, beloved wife of Herman Mell, loving mother of Laurel McBee. At chapel, 63d and Harvard, after Monday noon. Funeral notice later.

MILLER—Charles W. Miller [sales engineer of Tuthill Spring Co.], July 13, of Oak Park, Ill., brother of Dr. Robert Miller of Denver, Colo., Jesse C. Miller of Springfield, Ill., and Mrs. Fannie De Priest of Louisville, Ky. Services Tuesday, July 17, at 3 p. m., at chapel, 124-126 Madison street, at Lombard avenue, Oak Park. Interment Forest Home.

MONTGOMERY—Charles W. Montgomery, July 15, beloved husband of Frances, fond father of Ethel Begley and Richard Ellsworth Montgomery. Funeral services at late residence, 1236 W. 77th street, Wednesday, 1:30 p. m. Interment Beverly.

MOORE—Mortimer H. Moore of 11143 Emerald avenue, July 14, 1945, dear husband of Rebecca, nee Cannon; fond father of Mrs. Florence Wormser, and the late Ruth, brother of Raymond, Mrs. Florence Wehr, and the late Alfred. Resting at chapel, 214 E. 115th street. Service Tuesday, July 17, 2 p. m. Interment Mount Greenwood.

MORAN—John A. Moran, fond brother of Rose A. McCurrie, Patrick, Terence F. Moran, Beatrice O'Hara, Edward J., Anna F., and the late Mary V., Thomas P., and Peter Moran. Funeral Tuesday, 9:30 a. m., from 5544 S. Carpenter street to Visitation church. Interment Holy Sepulchre. Please omit flowers. Prospect 1000-3889.

MORROW—Anna M. Morrow, nee Cluts, beloved wife of Edward J., fond mother of Francis, Myrita, Donald, Sgt. John, U. S. A., Cecilia, 1st Lt. Earl, U. S. A. A. F., and Loyd, U. S. N., grandmother of eight grandchildren, sister of Mrs. Vilah Neville of Los Angeles, Cal. Funeral from chapel, 4401 Lawrence avenue, Tuesday, 9:30 a. m., to St. Edward's church. Interment All Saints'. Mulberry 4400.

MOTTE—Frank Sigel Motte of 708 Oakton street, Evanston, beloved husband of Eliza Ann, dear father of Mrs. Nellie Lindemann and Mrs. Virginia Beck. Services Tuesday, 3 p. m. at chapel, 1460 Sherman avenue, Evanston. Interment Memorial Park.

MOTZNY—Mary Motzny, wife of the late Florian, dear mother of John, Victor, Emily Bednarek, Emma Kucharski, Irene Andrulis, Alma Weichbrodt, and the late Frank, sister of Magdelene Stegeman. Funeral Wednesday, 9:30 a. m., from home, 5307 Fullerton avenue, to St. Stanislaus Bishop and Martyr church. Interment St. Adalbert's.

NEUBAUER—Oscar Neubauer, 1114 E. 45th street, July 15, age 71, beloved husband of Millie, nee Flesch; loving uncle of Alice, Lucille, Harold, and Stanley. Services 1 p. m. Tuesday, July 17, at chapel, 936 E. 47th street. Interment Rosehill cemetery.

NOTA—Sara Nota, nee D'Agostino, late of 624 N. Drake avenue, loving wife of the late Santo, fond mother of Mary Guercio, sister of Marie Boeta, Sam, and Rosario. Funeral Tuesday, 9 a. m., from chapel, 624 N. Western avenue, to Addolorata church. Interment Mount Carmel. Armitage 7800.

NOTO—Calogero Noto. "Rest in God's care," dearly beloved husband of Mamie, nee Patti. Funeral Tuesday at 9 a. m., from chapel, 409 W. North avenue, to St. Philip Benizi church. Interment St. Joseph's.

OLSON—Otto A. Olson, beloved husband of the late Betty Olson, brother-in-law of Mr. Nels Swanson. At rest at chapel, 5831 W. Chicago avenue. Services Tuesday at 3 p. m. Interment Acacia Park cemetery. Member of William B. Warren lodge, No. 209, A. F. & A. M.

OLSON—Pearl Olson, July 15, 1945, late of 5647 Glenwood avenue, beloved wife of the late Mathias, dear mother of Leonard Olson, fond sister of Pete and Nels Benson. Resting in chapel, 5149-51 N. Ashland avenue, at Foster, until noon Tuesday. In state in Ebenezer Luth. church, Foster avenue and N. Paulina street, until time of service, 3 p. m. Interment Memorial Park. Lon. 5147.

PAGE—Leslie P. Page, July 14, age 53 years, late residence, 2842 N. Francisco avenue, husband of Elizabeth, father of Beverly Gail and Sandra Jean, brother of Mrs. Bertha Yager, Harold, Alfred, Raymond, and Elliot Page. Services Tuesday at 1 p. m. at mortuary, 10240 Ewing avenue, Rev. L. Stauss officiating. Interment at Hobart cemetery, Hobart, Ind. Call South Chicago 0633.

PATTI—See Calogero Noto notice.

PECK—Maurice Peck of 4525 N. Albany avenue, July 15, 1945, beloved husband of Carrie Bella Peck, fond father of Sgt. Maurice F., U. S. A., Pfc. Bella May, WAC, Carrie B., David G., and Nettie A. Peck, brother of Elizabeth Willard, Lucy Lees, Grace M. Hunt, and David F. Peck. At chapel, 5501 N. Ashland avenue, where services will be held Tuesday, July 17, at 3:45 p. m. Interment Neenah, Wis. Member of United Spanish War Veterans camp, No. 54, and Veterans of Foreign Wars.

PICERNO—Maria Picerno, late of 536 N. Oakley-blvd., wife of the late Joseph, fond mother of Joseph, Rose Pezzino, Grace Garaffa, Anna Partipilio, and Caroline Lamandola, sister of Concetta Marinello, grandmother of Mary Pacilio. Funeral Tuesday, 9 a. m., from chapel, 624 N. Western avenue, to Holy Rosary church. Interment St. Joseph's cemetery. Armitage 7800.

PINK—Alexander Pink, beloved husband of the late Friedarega, dear father of Mrs. Helen Washack, William, Mrs. Agnes Kelly, John, Henry, James, Mrs. Henrietta O'Meila, Thomas, Mrs. Antonette Berg, Mrs. Lorraine Heppner, and the late Mrs. Ida Rapp, brother of James, Dave, Mrs. Ellen Meyering, and Mrs. Annie Schneider. Funeral Tuesday, 9:30 a. m., from chapel, 1939 W. 35th street, to St. Agnes' church. Interment Holy Sepulchre.

PLOTKE—Leo H. Plotke, late of 2423 N. Washtenaw avenue, beloved husband of Veronica, nee Kaptejna; dear father of Marie, Eugene, Priv. Edmund, U. S. A., Loretta, and Leona, father-in-law of Fred Herzog, grandfather of Fred Jr. Funeral Wednesday, July 18, at 10:30 a. m., from chapel, 1317 N. Ashland avenue, to Old St. Stephen's church, Sangamon and Ohio street. Interment St. Adalbert's cemetery. Bru. 3767.

POLLACK—August Pollack of 5030 W. 24th place, beloved husband of the late Bertha, nee Tesar; devoted father of Stella Wallon and Richard, F. C., 1/C, U. S. N., grandfather of Jean and Dennis. Funeral Tuesday, July 17, 2 p. m., at chapel, 5128-30 W. 25th street. Interment Bohemian National. Cicero 80.

PROVIDENCE—See Bagnuola notice.

PYNE—James Pyne, retired Chicago park policeman, beloved husband of Caroline and the late Minnie, dear father of James, Helen Sturgeon, and Corp. John Pyne, U. S. A. Funeral Tuesday, July 17, 9:45 a. m., from funeral home, 5438 S. Halsted street, to St. Columbanus church. Interment Mount Olivet. Boulevard 0663.

REGH—Magdalene Regh, 7825 Carpenter street, July 14, mother of Nicholas J., Chicago, and Mrs. Anna Lehnert, Aurora, sister of Mary Wetter and Stephen Zengerle, nine grandchildren and nine great-grandchildren. Requiem high mass at St. Joseph's church, Aurora, Wednesday morning at 9:30. Interment St. Nicholas'. Resting at mortuary, High and Liberty streets, Aurora.

REIF—Anna Reif, nee Grandle, wife of the late Adolph, dear mother of Joseph, Adolph, Laura Donegan, William, Alfred, Ann Rogers, and the Rev. Mr. Frederick Reif, S. J., sister of Wilhelm Grandle. Resting at funeral home, 7013 S. Racine avenue. Funeral Tuesday, July 17, at 9:30 a. m. to St. Margaret's. Interment St. Mary's. Stew. 0460.

REYNIERS—Leon Thomas Reyniers, suddenly, July 9, beloved husband of Margaret, nee O'Farrell; dear son of Leo and the late Alice, fond brother of Lt. J. Arthur, U. S. N. R., and Robert E., C. M. 3/c., U. S. N. Solemn requiem memorial mass Tuesday, July 17, 10:30 a. m., at St. Jerome's church, 1709 Lunt avenue.

ROBERTS—Edward Owen Roberts, July 15, 1945, beloved husband of May Riford Roberts. Resting at funeral home, 229 S. Main street, Lombard, Ill. Services Tuesday, 3 p. m., at First Congregational church. Interment Graceland.

ROHAN—Timothy Michael Rohan, at late residence, Dundee road, Palatine, beloved husband of Alice, fond father of Mrs. Alice H. Glass, brother of Andrew J., former police lieutenant at Hudson avenue station, Chicago. Resting at funeral home, 149 W. Main street, Barrington. Service Wednesday, 10 a. m., at St. Anne's church, Barrington.

RUTIZER—Sam Rutizer, 5124 N. Central Park avenue, beloved husband of the late Sarah, nee Holland; fond father of Nathan, Rose Slotten, Ina Adolph, Dorothy Goodman, David, C. P. O., U. S. N., and Beatrice Sokolec, grandfather of 18, great-grandfather of three. Services Monday, 3:30 p. m. at funeral chapel, 5145 Broadway. Interment Jewish Waldheim. Family at Goodman's, 5124 N. Central Park avenue.

SANDBERG—Richard E. Sandberg, beloved husband of Myrtle, fond brother of Mrs. Isabella Grob, Mrs. Marie Kummer, and Lt. John G. Sandberg, U. S. A. At funeral home, 5331 Madison street, where services will be held Tuesday, July 17 at 2 p. m. Interment Irving Park. Member of Chicago police, American Legion post, No. 207. Austin 8020.

SAUTER—Adolph E. Sauter of 1725 Wilson avenue, July 14, 1945, beloved father of Pearl and Le Roy, son of Peter A. and the late Mary Sauter, brother of William. At chapel, 5501 N. Ashland avenue, where services will be held Tuesday, July 17, at 3 p. m. Interment Montrose.

SCANLAN—Edward Scanlan, retired captain, C. F. D., dearly beloved husband of Annie McCormick Scanlan, loving father of Marie Miller and John Scanlan, brother of Annie Connolly and Joseph Scanlan of Los Angeles, Cal. Funeral Wednesday, July 18, at 9:30 a. m., from parlors, 2438 W. 63d street, to St. Rita's church. Interment Holy Sepulchre. Member of Retired Firemen's association. Prospect 8300.

STEIBLE—Dr. Henry Steible, at residence, 4846 Elm street, Hammond, Ind., July 14, 1945, husband of Ida, father of Henry Jr., Genevieve Potesta, Henrietta Smith, and Dorothy Herbet, grandfather of Robert White and Margaret Jean Potesta. Funeral Wednesday, 2 p. m., at Fife's chapel, 706 W. Chicago avenue, East Chicago, Ind. Burial Graceland cemetery, Chicago. Member of Edgewater lodge, No. 907, A. F. & A. M.

STICHA—Anna Sticha of 5623 W. 23d street, Cicero, beloved mother of George Sticha and Lorraine Mieling. Services Wednesday, July 18, 2:30 p. m., at chapel, 6301 W. Cermak road, Berwyn. Interment Woodlawn. Berwyn 8240, Lawndale 2262.

STOHRER—Sophie Stohrer, beloved wife of Charles G., devoted mother of Harry, William, Charles, Walter, and Gertrude Landgraf, grandmother of seven grandchildren. Resting at chapel, 5652 S. Ashland avenue, until 11 a. m. Tuesday. Services 1 p. m. at Peace Memorial church, 78th and Laflin streets. Interment Mount Hope cemetery. Republic 0078.

SWAN—Oscar Hurlbut Swan, July 13, husband of Jessie Annau Swan, father of Mrs. Perry Hore Kenly Jr., grandfather of David Swan Kenly. At rest until noon Monday at his home in Geneva, Ill. Services at Skoglund's chapel, Monday, 1:30 p. m. Interment Oak Woods cemetery, Chicago.

SYLVESTER—See Bagnuola notice.

TARR—Frederick J. Tarr, beloved husband of Olive M., loving father of Ernest Tarr and Mrs. Gladys H. Dames, grandfather of five, great-grandfather of two, brother of Frank Tarr and Mrs. Edith Barrett. Resting at chapel, 851 E. 75th street. Services Tuesday, July 17, at 3 p. m. Interment Cedar Park. Member of Mystic Star lodge, No. 758, A. F. & A. M. Retired motorman, Chicago Surface Lines.

TAYLOR—Gladys I. Taylor, July 15, 1945, of 15618 Myrtle avenue, Harvey, Ill., beloved wife of Austin M., mother of Mrs. Verna Borrowdale and Mrs. Norma Reynolds, daughter of Mrs. Charles Lorenz, sister of Theodore D. C. White of Burbank, Cal. At chapel, 415 W. 63d street. Funeral Tuesday, 1 p. m., to Mount Hope. Member of First Church of the Nazarene, Englewood.

TEPPER—Herman Tepper of 3903 W. Monroe street, husband of the late Mollie, beloved father of Sidney Z., Ph./M. Frank, U. S. N., overseas, Leo, Doris, and the late chaplain, Capt. Irving, brother of Annie Balkin of Los Angeles. Funeral Monday, 12 noon, at chapel, 4225 Roosevelt road, corner of Tripp. Interment Jewish Waldheim.

VALKAS—Josephine Valkas, nee Banis, July 14, late of 7007 S. Washtenaw avenue, beloved wife of the late Frank, loving mother of Steven, Berniece Kilda, and Frances Gay. Funeral Wednesday, July 18, at 8:30 a. m., from chapel, 6812 S. Western avenue, to Nativity B. V. M. church. Interment St. Casimir's cemetery. Grovehill 0142.

WATERS—See Feinholtz notice.

WELDON—Timothy Weldon, late of 7843 S. Morgan street, beloved son of the late Thomas and Ellen Horan Weldon, loving brother of Mrs. Helen Mattson, Mrs. Madge Prindiville, William, and the late Thomas. Funeral Wednesday, 9 a. m., from funeral home, Halsted at 76th street, to St. Leo's chapel, 79th and Sangamon streets. Interment Mount Olivet cemetery. Sta. 7700.

WENGER—Sadie Wenger, late residence, 4053 N. Albany avenue, beloved wife of Jacob, fond mother of Rae Kahn, Shirley Kantz, Arthur, and Corp. Emanuel, U. S. A., overseas, sister of Minnie Brotman and the late Joseph Hollander. Funeral Monday, 3:30 p. m., at chapel, 3021 Lawrence avenue. Interment I. O. B. A. cemetery, Jewish Waldheim.

WOODRUFF—Ada Woodruff, July 14, of 3036 76th court, Elmwood Park, Ill. [formerly of Austin], beloved wife of the late Frank Woodruff, fond mother of Raymond B., Pfc. Harold W., and the late Mrs. Muriel Buck, grandmother of Darlene, Frank, and Roy Woodruff and Dolores Buck. Member of Rose Croix chapter, No. 409, O. E. S. At rest at chapel, 124-126 Madison street at Lombard avenue, Oak Park. Funeral notice later.

ZACONNE—See Frank Insinga notice.

Youthful Beauties at the Galloping Hills Horse Show at Swift Farm in Wheaton

Left to right: Mary Louise Heisterman, daughter of the George C. Heistermans, Wheaton; Paddy Price, daughter of the John McC. Prices, Hinsdale; Jean Carney as a Spanish senorita, and Cecilia Van Epps, daughter of Dr. and Mrs. James Van Epps. [TRIBUNE Photos]

Yachting Set's All Agog Over Mackinac Race

BY JUDITH CASS

THE high point of the summer for yachting enthusiasts will be reached next week-end with the 38th annual race from Chicago to Mackinac Island, Mich. The contestants will start from the downtown harbor of the Chicago Yacht club. Wives and friends of many of the crew members will be on hand to greet them at the finish line at Mackinac.

Harold D. Ashton, chairman of the Chicago Yacht club's race committee, and Jack Courtwright, a committee member, their wives, and Robert [Jack] Ritchie Jr., a former committee member, will arrive at the island on the steamer, North American, next Sunday afternoon. Already at the island will be the Clare Udells, Mrs. Udell's sister, Miss Ruby Shaw; Miss Dorothy Cotton, Miss Virginia Willis and Frank Heyes, who will make the trip north earlier. Mr. Udell's 52 foot Q boat, Falcon II., will defend the Mackinac race in the Universal division, but without its owner aboard, as three other yachtsmen have chartered the boat for the summer.

Mrs. Philo H. Danly, wife of the club's commodore, and Mrs. Robert Benedict Jr., whose husband will be a member of Commodore Danly's crew on the Trident, will be other members of the welcoming committee at Mackinac. Mrs. Benedict's daughter, Mrs. Robert Davies, also is going north. The yawl Southern Cross, formerly owned by Mr. Benedict, will be entered in the race by its new owner, Hugh Schadellee of Grand Rapids, Mich., under its new name, Hilaria. Dr. William A. Thomas, who formerly sailed in the Southern Cross, will be a crew member of Vice Commodore George Sollitt's 60 foot cutter, White Cloud.

Mrs. Sollitt, Mrs. Clyde Larish, Mrs. Dan Strassheim, whose husband will crew on the White Cloud; Mrs. L. L. Karas, whose husband will skipper his Q boat, Cara Mia; Mrs. Victor Milliken, Mrs. Russell Moon, and Mrs. Herman T. Van Mell are others who will make the trip to Mackinac. Mr. Milliken, judge advocate of both the Chicago Yacht club and the Lake Michigan Yachting association, will sail on Falcon II., and Mr. Moon will be a member of Fred Wacker's crew on Tahuna. Mr. Larish owns Wind Song, another cruising contender.

Lake Geneva News

Said to be the only rummage sale which charges admission is the annual Holiday Home benefit sale run by the Lake Geneva Fresh Air association and held in Horticultural hall, Lake Geneva, Wis. It will be held next Thursday, beginning at 9 a. m., and record crowds are expected. Ten cents is the admission charge.

Mrs. Philip A. Starck is general chairman of the event, which last year netted more than $2,600. One of the drawing cards this year will be the costume jewelry booth to which a number of rare items have been contributed. Mrs. Robert Tarrant, president of Holiday Home, a summer camp at the lake for underprivileged Chicago children, has donated a garnet bracelet, some lovely old topaz, and a French cloisonné bracelet and necklace. Mrs. William F. Petersen is giving a garnet ring and a number of handsome pieces of amber, and Mrs. Arthur W. Wakeley is offering several collectors' items in antique brooches.

Mrs. Tarrant and Mrs. Petersen will have daughters-in-law to assist them at the sale this year. Young Mrs. Edward Petersen will be a house guest in Dr. and Mrs. Petersen's Black Point home, and young Mrs. Rose Tarrant and her husband will be at Brooklawn, the Tarrant summer home.

New home owners in Lake Geneva, Wis., are Mr. and Mrs. Merrill L. Bengston of Riverside, who have purchased All View, the home built by the late John B. Grommes, in about 1905. The Bengstons and their little daughters, Terrill Jean and Judith Anne, are occupying the guest house on the grounds, awaiting the arrival of their furniture. The Bengstons purchased the home from Mr. Grommes' daughters, Mrs. Clara G. Rehm and Mrs. Armin W. Brand. Mrs. Brand at present is in New York for a visit with her daughter, Mrs. Rupprecht Von Boecklin.

Engagement News

At an open house Saturday in her home in Evanston, Mrs. John W. Branch announced the engagement of her daughter, Barbara, to John C. Clark, son of Harry W. Clark of Mishawaka, Ind. Mr. Clark, a graduate of the literary college and the law school of the University of Michigan, served in the army for three years, two of them in the Southwest Pacific. He now is practicing law in Chicago.

Mr. and Mrs. Irving G. Lederer of the Moraine hotel, Highland Park, announce the engagement of their daughter, Margery, to Lt. Herbert F. Philipsborn Jr. of the army medical corps, son of Mr. and Mrs. Philipsborn of Glencoe. Miss Lederer attended Northwestern university. Lt. Philipsborn was graduated from Carleton college and Northwestern university medical school. He is stationed in Oak Ridge, Tenn.

Debutante Doings

Altho Miss Eloise Macpherson Hughes will not make a formal debut this year, she plans to gather a small group of her Winnetka friends together for a luncheon in

[Continued on page 17, column 8]

Inquiring Camera Girl

By Maryon Zylstra

[The Tribune will pay $5 for each interesting question submitted by a reader and used by The Tribune. Today's question was submitted by Oscar Methvin, New York City.]

THE QUESTION

Do you think there should be a tax on bachelors?

WHERE ASKED

Pittsfield building.

THE ANSWERS

Lucille Moore, teacher, Fort Pierce, Fla.—In this country it isn't called a bachelor's tax. In reality, however, a bachelor pays more taxes than a married man unless, of course, the bachelor has dependents. I wouldn't be in favor of levying an additional tax on a man just because he's a bachelor. That hardly seems fair to me.

Bette Brown, typist, Elkhart, Ind.—Certainly not. A man has the choice of being married or not being married. If he chooses to be married he should accept the responsibility. It shouldn't fall on the shoulders of a man who decides to stay single and support himself only. Anything more would be unfair.

Barbara Koontz, chemical technician, Elkhart, Ind.—The family is the backbone of a nation. When families and the home fall apart a nation degenerates. Therefore, I think there should be a bachelor's tax. If a man has no family he should contribute to the general welfare of the nation anyway.

Mrs. Martha Hall, secretary, 1319 W. 97th st.—I can't see any more reason why men should be taxed than women who choose to remain single. That's the way it is now, tho it's not called a bachelor tax. A single person who has no dependents hasn't as many tax deductions and is paying a tax because he, or she, is single.

Mrs. Paul Roelants, teletype operator, 5123 Kimbark av.—They shouldn't be taxed just because they are bachelors. They are paying a tax now, but they have the choice of getting married and acquiring additional deductions. A man who has a family needs more money than some one with no responsibilities.

Camp Algonquin and Ice Funds Increased by Gifts

The Camp Algonquin fund of Chicago Tribune Charities, Inc., yesterday reached a total of $1,147. New contributions came from E. A. M., $2, and Fred Ascher, $5. Three contributions of $5 each from Fred Ascher, E. V. Manuel, and Mrs. Walter A. Dray brought the Ice fund to a total of $502. Contributions may be addressed to either fund, care of Chicago Tribune Charities, Inc., Tribune Tower, Chicago 11, Ill.

Crowd Thrills to Saddle Feats of 300 Riders

BY NANNETTE McCARTHY

The title of the junior Mrs. Louis F. Swift's horse show, "Galloping Hills," never was more appropriate than yesterday, when more than 300 entries, the largest ever, competed in the fifth annual event at the Swifts' Galloping Hills farm in Wheaton. The show was a gala all day affair.

Spectators gathered early to obtain choice spaces at the ring, which was marked at each post by tiny American flags. Flags also marked the jumps in the two hunters' events. The first of these, the handy hunter class, was won by Mrs. Dennis Murphy, who was awarded the John C. Murphy Murdock trophy. Another memorial trophy, that of Sonny Ripley, was won for the second time by Mrs. Swift, the hostess.

Taking the blue ribbon in the costume parade, which was judged by the applause of the audience, was Paul Butler Jr., wearing a great raccoon coat, carrying a monkey, and trailing Mrs. Swift's white coat. Second prize was won by young Judy and Susie Coffin, representing Little Black Sambo and the Tiger, complete with an umbrella. Six year old Judy Coffin also won the trophy awarded in the junior horsemanship class for riders under 10 years old.

During the hour's adjournment for luncheon, the majority of the spectators partook of a picnic lunch and barbecued chicken.

Watching the show from the sidelines was Mrs. Swift's mother, Mrs. Samuel Chase, who came over from Lake Forest with Mrs. Carter Harrison Jr. Miss June Carry, with her poodle, Casino; Miss Barbara Gould, Miss Jean Carney, and Miss Joan Templeton were a foursome of young spectators. Among the many other horse show enthusiasts were Miss Nancy Lourie, sitting high on the back of a convertible; Mr. and Mrs. Paul W. Butler, Mrs. Edwin R. Moore, Miss Cecilia Van Epps, Mr. and Mrs. Edgerton Throckmorton, and Mrs. Theodore Mohlman, whose husband rode in the show.

* *

Andoka Outing

The Andoka Philanthropic club will have a summer outing and card party at 12:30 p. m. Wednesday in the Belmont Harbor Yacht club.

White Collar GIRL

BY RUTH MAC KAY

More After-the-War Wants

That the white collar girls are incurably domestic is indicated by the considerable number who put in a bid for a home and home furnishings when answering our query, "What are you looking forward most to buying when the war is over?" Washing machines and refrigerators are right up in front along with the prime favorite—nylons.

A combination WCG and housewife mentions [after nylons, of course] her desire for a washing machine and "Tapioca—my favorite dessert." Another house-minded WCG asks for [1] an electric mixer, [2] a small vacuum cleaner for the stairs, and [3] an electric stove. One reader requests "A home and all the equipment to set up housekeeping, furniture, electric appliances, cooking gadgets, dishes, bed linen, etc." Several ask for bedroom furniture, a number want FM radios and record changer combinations. A portable sewing machine, a steam iron, and an electric toaster, appear on the "after-the-war" list with one young woman longing for a pressure cooker "to be able to prepare dinner hurriedly and not have to wait until 8:30 to eat after a strenuous day at the office."

The need for an alarm clock comes first with another home-making WCG; bed sheets and bath towels are her second and third choices. A lawn mower, a bowl-sink combination unit for the kitchen, and even a spinet piano are included in the answers to this survey.

One reader not only knows what she wants to buy after the war but she knows what she intends to do with it: An old farmhouse to fix over into a home for two war orphans she expects to adopt.

Sol Emnity

Week-ends now are spent outdoors
To get the sun—we love it!
Each Monday that white collar shows
Glaring red above it!

ELSIE MURIEL FARR

That Cruelest Boss

May I nominate for the Cruelest Boss Hall of Fame the one who:

1. Did nothing about dictation for a solid week despite a warning of approaching secretarial vacation.
2. Spent the last pre-vacation day trying to get it all in his secretary's notebook which, in turn, necessitated her coming down for a half day during the official vacation.
3. Would not avail himself of opportunity to use relief stenographic help during his secretary's absence.
4. Greeted her on the first morning back with the remark that the vacation of one week was TOO long.

ANIGMA

On the Memo Pad

Summer time and the war man power commission is asking for women over 18 to detassle corn in Illinois. The farmers provide room and transportation; the workers pay for their food. Andover 3600, ext. 380, is the number to call. Pay is 50 cents an hour. . . . The Chicago public library reminds us that a horticulturist is ready to help all white collar girl gardeners—even the plant-on-the-sill variety, and you can find him in the Randolph st. corridor of the main library. . . . Don't forget, please don't forget, how dire is the need for cakes and cookies at the service men's centers.

Engagements

Mr. and Mrs. Harry Brumlik of N. Kilpatrick av. announce the engagement of their daughter, Dorothy, to Pvt. Jack M. Deli of the army, son of Mr. and Mrs. Frank H. Deli of N. Drake av. Pvt. Deli, a member of the Blackhawk division, has returned from Europe on a 30 day furlough.

Announcement has been made of the engagement of Mrs. Mildred S. Daum of the James hotel, Miami Beach, Fla., formerly of Hyde Park blvd., to Irving Perman of New York and Miami Beach.

Woman's Protectorate Board to Meet in Camp

Board members of the Protestant Woman's protectorate will gather today at the Berger Methodist camp, 147th st. and Greenwood av., Dolton, for their final meeting of the season. Mrs. Fred W. Waterman, Mrs. C. A. Bloomquist, and Mrs. William Soldan will entertain the group in their summer cottages on the camp grounds. Mrs. Waterman is president of the protectorate.

GI Joe Reads a Lot, but Not About the War

BY KATHRYN LORING

Service men have become voracious readers, but they don't want to read about the war. At least this is the conclusion that can be drawn if reading habits of the thousands of uniformed men who frequent the Chicago public library may be taken as a criterion.

The library's circulation department is issuing cards to around 30 service men each day, and uniformed visitors to the reference department average 2,000 each month. This, in addition to the numerous men who take advantage of the educational guidance service offered veterans in a newly created department on the library's fourth floor.

The reading is varied and ranges from such subjects as philosophy and history to humor and light fiction, according to Miss Mildred Bruder of the library's public relations department.

Countless calls for house plans, and articles on interior decoration and landscaping indicate an eager anticipation of civilian status. Then, too, the men are skipping nothing in the way of technical articles concerning businesses or professions they might enter after being mustered out of service.

There also are those preparing for a longer military career who ask for foreign dictionaries and grammars—particularly Russian and Japanese—and for information on the history and geography of foreign areas. And incidentally, articles on how to prepare themselves for higher military ratings.

The library continues to receive daily requests from men overseas for good literature of all kinds. Contrary to the popular belief, however, condensed literature and paper back books are definitely on GI Joe's taboo lists. He wants books with good bindings and with illustrations.

* *

Y. W. C. A. Outing

The Chicago Y. W. C. A. has planned a swim party and cook-out at the 55th st. promontory in Jackson park on Sunday, July 29, beginning at 9:45 a. m.

ON THE AISLE

By Claudia Cassidy

Even the Robins Help Out as Leinsdorf Ends Guest Ravinia Week with Chicago Symphony

FEW places in the concert world can hope to rival Ravinia when it comes to playing Beethoven's "Pastoral" of a Sunday afternoon. Not only does the audience relax in bosky surroundings with cool [euphemistic yesterday for downright cold] breezes rippling the dappled shadows on the emerald grass, but those Ravinia trees hold a tribe of eloquent robins who persist in augmenting the Chicago Symphony orchestra until each summer I expect to discover that Mr. Petrillo has organized the American Federation of Robin Redbreasts, local No. 1.

Concert by the Chicago Symphony orchestra, Erich Leinsdorf, conductor. Presented at Ravinia Sunday afternoon, July 15, 1945. The program:
Symphony No. 6, F major, "Pastoral" ..... Beethoven
Memorial to Lidice ..... Martinu
Tone Poem, "En Saga" ..... Sibelius
A Symphonic Picture, "Porgy and Bess" ..... Gershwin
[Arranged by Robert Russell Bennett]

Yesterday these warblers gave Erich Leinsdorf beguiling assistance, and no doubt a pleasant shock of surprise, for they are a source of never quite anticipated delight even to Ravinia's oldest customers.

Their melodious murmurs gave a special grace to a clean and fresh "Pastoral" with its intertwining tendrils of melody shining in a gentle sun, its village festival a little like remembered gaiety—almost a Saroyan evocation of carousel and distant rustic band—its banshee winds howling in the sudden storm, and at the end a giant, quite possibly Beethoven himself, stretching great arms as he walked thru the tingling freshness of the rain washed countryside to the dulcet sound of the shepherd's song of thanksgiving. It was not so much a great painting of the "Pastoral" as a fastidious etching, and it seemed to me singularly enjoyable in Ravinia's temperamental acoustics.

Altogether, I found Mr. Leinsdorf's week increasingly interesting as it progressed, not only for his cleancut way with our orchestra, but for his choice of music. Yesterday after the "Pastoral" he went afield in three contrasting directions, all interesting. He introduced Bohuslav Martinu's "Memorial to Lidice," a somber and powerful requiem to the little Czech village too many of whose mawkish mourners have torn vicarious grief to maudlin tatters. Martinu knows the richness of reticence, the dignity of grief. His memorial opens in a crash of deep brass, the winds lift a chorale of mourning, the strings carry a dark litany to crescendo, the brass recurs on the brink of silence. It is a beautiful score by a craftsman, and it was beautifully played.

Sibelius' "En Saga," unaccountably neglected hereabouts, was a field day for the strings, notably the solo viola and the assisting violins, and the winds that sing its recurrent melody. There was a luckless bleat or two, but on the whole it was Sibelius that created a wild Nordic beauty brushed with old wives' tales, as if legend had come suddenly and passionately to life.

For aftermath, there was something you might not have thought Mr. Leinsdorf had in him, a brilliant performance of the Bennett arrangement of Gershwin melodies from "Porgy and Bess," enriched by the sweet-throated saxophone and the spunky banjo. This was first-rate Gershwin, completely relaxed, alive with rhythm, in the groove. And it wasn't played with an indulgent smile as if conductor and orchestra thought themselves slumming. What they did with "Summertime" and "Bess, You Is My Woman Now" was its own reward.

Two Soloists Take Spotlight at Park Concert

BY ALBERT GOLDBERG

Two soloists who came thru the screening process of an audition were the chief points of interest at last night's concert of the Grant Park Symphony orchestra, the orchestra itself, under Nicolai Malko, rather too modestly concealing its abilities in pieces too slight and too short to make much of a stir.

One of the paradoxical features of concert giving is that it is much more difficult for two soloists to assume the main burden of a program than it is for one. Had Lydia Smutny, for instance, the pianist of the occasion, been allowed the time to play MacDowell's D minor concerto in its entirety, instead of only two movements, the program might have had a point of ballast it otherwise conspicuously lacked.

Not that Miss Smutny's performance was not to the good as far as it went. She is an exuberant young woman who smiles while she works, and she plays piano as if it were more fun than anything else in the world. Her fingers are crisp and clean and she keeps them in line by a series of sharp accents that admits of no doubt as to the salient features of the rhythmic pattern. But even with this usually reliable insurance of good ensemble, the concerto now and again took on the aspect of a race, with soloist and orchestra each trying to get there first.

The audience liked Miss Smutny's breezy performance and her encores displayed her skill in modern style—a "Polichinelle" by Villa-Lobos, and a Bagatelle by Tcherepnine.

Julia La Rhea, Negro dramatic soprano, was the other soloist. The inordinately difficult "Casta diva" aria from "Norma" was not the wisest choice of a vehicle, yet except when the strain of a particularly difficult phrase pulled the voice out of focus, it was singing of admirable smoothness and taste, especially in the legato passages, which revealed to the full the exceptional beauty of a richly colored voice. She too sang encores, including two fine spirituals.

After repeating Rossini's "La Gazza Ladra" overture from an earlier program, Mr. Malko led the orchestra in discreet performances of Sibelius' "Swan of Tuonela"—with the English horn solo sensitively phrased by June Panduro—the prelude to Moussorgsky's "Khovanstchina," and ending with the evening's only touch of boisterousness, Tschaikowsky's "1812" overture.

* *

OPA to Ban Charging of Higher Prices for Shorter Fur Coats

Washington, D. C., July 15 (AP)—The OPA decreed today that fur coat manufacturers can't charge higher prices for shorter coats. "Fur coats now are specifically defined to mean all fur garments 28 inches long or longer," OPA said in announcing regulation changes, "so that manufacturers cannot circumvent their highest line price limitations."

Garden Club of Illinois Sets 3d Summer Meeting

The third summer meeting of the Garden Club of Illinois is scheduled Aug. 13 in the home of Mrs. Otto Cullman of Long Lake. Members of the Long Lake Garden club will be hostesses. Miss Elizabeth Howland, president, will hold a preliminary conference with her board members at 10:30 a. m.

Make an Afghan
WHILE VACATING AT HOME, OR AT YOUR FAVORITE NEARBY RESORT
Herrschner's by a fortunate purchase have a big quantity of Worsted Yarn in 65 lovely colors. Just right for Afghans!
4 oz. Skein $1.05
CROCHET HOOKS
INSTRUCTION BOOKS
Please, no phone or mail orders.
Store Hours: Mon. 12 to 9 p. m. Other Days, 9:45 a. m. to 5:45 p. m.
Herrschner Needlecrafts
35 S. WABASH AVENUE
Everything for Needlecrafts
Knitting Yarns
Stamped Goods • Crochet Yarns
Rug and Quilt Materials • Instructions

Monday through Friday Store Hours, 9:45 to 5:45
All Marshall Field & Company Stores Closed Saturday

Marshall Field & Company

SPECIAL SELLING

Delettrez Summer Formula
All-Purpose Face Cream

Regular size $1 *plus federal excise tax*

Exquisitely fluffy, light, fragrant, it is specially made to combat summer "dryness" and give your skin a lovely, translucent glow.

Cosmetics—First Floor, North, State
Also Evanston, Oak Park

Budget Shops
Stevens
State near Washington
Downstairs at Stevens
Open Monday, 12 to 9 P. M.

10.95
You'll Look Trimly Efficient
any hot office day in this smart, dark rayon shantung

Just the dress for a rising, young careerist to look trim and efficient in when it's hot. Simply done in cool shantung, it has a scallop-edged button-front — bright, braided, bow-tied belt. In city-wise dark Green, Black and Brown. 12 to 18. Neatly good-looking—it's a cool career "help" on a pavement-melting day. 10.95

Downstairs—Sports
Direct Subway Entrance
Chas. A. Stevens & Co.
Downstairs at Stevens

'The Wicked Mrs. Steel'

By Roy Vickers

(Copyright: 1945: By Roy Vickers)

INSTALMENT XXV

MUST ELIMINATE DOUBT

Ralph bit back an instinctive denial. Every fiber of his being was clamoring to protect her. "I swear, Gillian, I don't care whether you did or not. I love you just the same."

"Not just the same, dear. A doubt like that—it's the kind of thing that grows. A year ahead, Ralph—two years—five years. You'll begin to say: 'I wonder whether she did really drop those tablets in the milk without realizing what she was doing?' I would be thinking the same myself. And then we'd both remember that I had bribed Agnes to keep quiet. And so 'the wedge' would be between us all our lives. I'd much rather have all this horrible business with the police now and get it over."

"Anyhow, darling, it's done, and we have to face it together!" he jerked out. "Agnes probably is talking to the police by now."

Agnes at that moment was in Valerie's flatlet, her way out of it barred by Valerie, who was pressing her shoulders against the door.

"You aren't listening to me. And you shall listen before you go!" hissed Valerie.

"I have listened, and it doesn't make any difference." Agnes was coldly determined to exact vengeance for the disappointment that had come near to unhinging her reason.

"You're counting on me to give you the money if you can blot out Gillian. I tell you, you won't blot her out—she'll prove she's innocent. And if she doesn't, I swear on my soul I won't give you a penny."

"You said much the same 10 minutes ago. You all think I'm a fool as well as plain, and that any of you can talk 'poor Agnes' into anything. You got me up here by a trick, pretending you wanted to help me draw up a statement. If you don't come away from that door and unlock it, fool tho I am, I shall use the telephone."

Valerie unlocked the door.

Agnes walked out of the flat to the police station, where she gave her information.

At the family conference, the crushing disappointment had given way to panic, and in panic it had seemed providential that suspicion had fallen upon Gillian. Doubt had followed, then fear of the terrible thoroness of the police.

Valerie had understood Margaret Steel better than any of the others because she had never felt the fascination, had seen her only as a dangerous bully. In the mood of exaltation it had seemed no doubt wrong, but rather boldly and magnificently wrong, to "strike the adder from her path."

In her turmoil she did not hear until Charles Ludlow had knocked a second time. She kept him waiting while she plunged her face in cold water and hastily dabbed on some make-up.

"Hullo, darling!" In the act of kissing her he stopped. "Good heavens, you have made a mess of your face! You don't need rouge, but if you must—here, let me put it right."

She let him.

"I say, is it true that Mrs. Steel is dead?"

"Yes."

"I suppose that means I shan't get my fee for painting Gillian. O, well, I very rarely do collect, and I don't mind painting her for nothing. She's——"

"She'll pay you, Charles."

"She's a good subject, and a good model. I might do something with her head. Who gets the old girl's money?"

"Gillian."

"Splendid! Do you get enough for us to marry right away?"

"I don't get anything."

"How darned rotten! I say, that's a bit of a knock for me!" His disappointment was childish in its honesty. "The moment I heard, I thought there'd surely be enough for that furniture you want—tho personally I can't see that furniture as such makes much difference. D'you think you could manage with what we've both more or less got?"

Valerie had not heard the question. She did not make the mistake of believing that, because he had no money sense, he had no wisdom, and she felt the need for his guidance.

"Charles, I thought she was going to leave me everything. She made a will in my favor."

"Forgot to sign it or something, I suppose."

"She made another will later on in Gillian's favor." He seemed unimpressed. "Charles, suppose I had poisoned her before she made the other will, we would have been rich. You could have dropped the bank and done your own work. And you could have designed a house for us to live in together."

He laughed as he filled an abnormally large pipe.

"Bit late to think of that now! And anyway it wouldn't have worked."

"Why not?"

"Because the mentality that could nerve itself to murder for gain is unsuited to domestic life. No murderer, male or female, would be any good as a lover."

"But—but people murder for love."

"Nonsense! That's only what the headlines in the newspaper say, just to catch your eye. I couldn't make love to the most ravishingly beautiful murderess. Not because I'd be afraid she'd stick a knife in me, but because—O, well, that hideous idea packed away in her brain somewhere would show itself. All ideas do show themselves. Why, when I paint——"

"Do you mean that if I had murdered her you would have turned me down?"

"Not at once. I probably wouldn't have known you had done it until we were actually married. I might not have known even then. I would simply have made the discovery that you were hateful. Must you talk about yourself like this?"

She was deeply disturbed by his manner. He was telling her, did he but know it, that already she was tainted and that one day he must become aware of it.

"It was silly of me to talk like that," she apologized. "I expect I'm a bit light headed. After all, one doesn't hear every afternoon that one is not going to inherit a huge fortune."

He pricked up his ears almost literally like an animal scenting danger.

"Did you hear only this afternoon that the will was no good to you?"

"Heavens, I haven't started that kettle yet!" She busied herself with the preparation of the tea.

Every fine afternoon Charles called on Valerie and she gave him one cup of very strong tea and a thin biscuit and then they went rambling together.

• [Continued tomorrow]

WHAT HAPPENED to Cattleman Bruce Sherrill when his enemies put a quiet, deadly killer on his trail? For the answer, read William Macleod Raine's "This Nettle Danger," a smashing tale of feuding cattle barons and homesteaders, beginning next Monday in The Chicago Tribune.

Thru the Looking Glass

Drug and Cosmetic Industry, a trade publication for the beauty field, reports an interesting little episode in England that reveals how the status of cosmetics has changed. Not long ago, it says, no less than the lord chief justice of England, Viscount Caldecotte, proclaimed the importance of cosmetic and beauty preparations in an address to a meeting of Police Courts and Prison Gate mission.

Women prisoners in English jails, it seems, are not allowed to use make-up. The feminine prisoner gets a hair brush, a comb, a tooth brush, nail brush, towel, medicated tooth powder, and a bar of plain washing soap. Her lipstick, powder, nail enamel, and rouge apparently are taken away from her. Which should, when you come to think of it, make her degradation complete!

The chief justice took official cognizance of this peculiar and subtle inhumanity to women prisoners, telling his very serious audience that "women are so lost without cosmetics that even in prison they feel a little more disreputable when cosmetics are lacking."

To which we would add a loud "amen." Wouldn't you? To deprive even the most criminal of women of the cosmetic necessities—lipstick, for one, and face powder—seems an unnecessarily cruel violation of the human dignity of the female.

It seems to us that in this little aspect of crime control England has been either very dumb or very bright. In one way, it could be a crime prevention measure!

ELEANOR NANGLE

Clothing in All Sizes Needed, Sally Relates

BY SALLY JOY BROWN

[Sally Joy Brown department activities are sponsored by Chicago Tribune Charities, Inc.]

Appeals for clothing seem to be ever present. We can place any size in clean, wearable apparel.

Baby clothing has been requested for an expected child of Mrs. D., who lives on the near north side. The father is out of the home at present, and an agency is lending assistance.

Mrs. L., also from the near north side writes:

"Dear Miss Brown: My husband is somewhere in Germany. With prices as they are, it is most difficult for me to manage on the family allowance and to provide clothing for our baby boy, who is 17 months old, and for myself. I would appreciate it ever so much if you could obtain something for us to wear. I am handy with the needle and could make necessary adjustments. He wears size 2 and shoes, size 7, and I wear size 18 and shoes, 6½."

Mrs. N., whose husband is also in the army, voices her concern not only for clothing for immediate wear but for the fall for her family of four children—girls 15 and 11, and boys 13 and 20 months.

The O. family is composed of four members, parents, girls 14 and 8, living on the south side. The father's employment is sporadic, because of a spinal injury and the mother is unemployable. Clothing in sizes 18 and 8 for the girls, and women's clothing, size 52, will be gladly called for.

* *

Talk on Ibsen

Misses Sylvia Burke and Bertha Zolun will talk on "Ibsen, Dramatist of the Social Program," at 8:30 p. m. Wednesday in the Biosophical institute, 624 S. Michigan av.

Household Forum

By Louise Bargelt

Edna J., Chicago—When I find a cork is a little too large to fit a bottle, I cut a tapered slot in the side of cork. In this way I can compress it slightly—and it fits.

Amy F., Peoria, Ill.—I painted some window frames this spring and held a narrow strip of cardboard close to the edge of frame as I painted. In this way I didn't get any paint on the window glass.

Mrs. Fred S., Chicago—It took me some time to learn not to wash spinach or asparagus in hot water. Easier to get sand out of these vegetables if I wash them twice in lukewarm water and then rinse them in cold so they will recapture their crispness.

Your Idea Now—Please!

Say Soo-Shard
The smoothest Chocolate Bar in Town!
Suchard
5¢ MILK CHOCOLATE

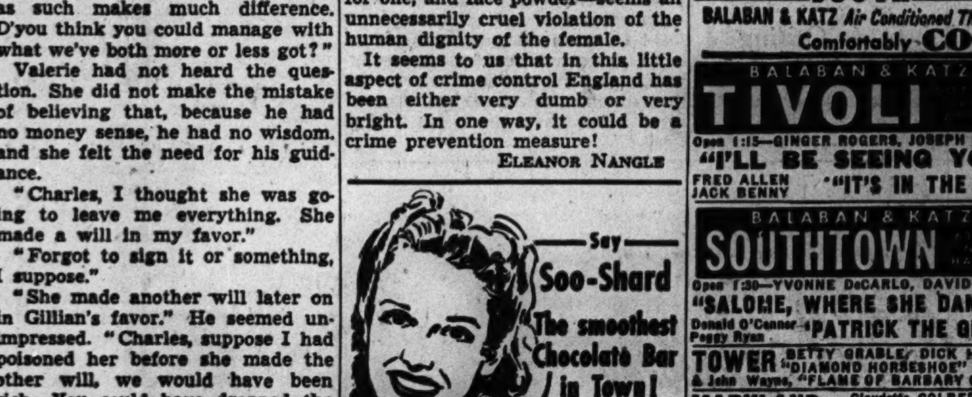

COMPLETE
FEMININE HYGIENE
DEMANDS:

MUCH has been written, much said, about feminine hygiene. Too often, however, women overlook hygiene in the REAL sense of the word—under-arm cleanliness and sweetness. You cannot be attractive and appealing with under-arms moist, stained and smelly.

There is now a simple safe way to prevent under-arm odor and help keep your dresses free from perspiration stains and smell. It is Arrid, a new vanishing cream deodorant which safely helps stop perspiration.

Arrid has 5 outstanding advantages:

1. Does not irritate skin. Does not rot dresses and men's shirts.
2. Prevents under-arm odor. Helps stop perspiration safely.
3. A pure, white, antiseptic, stainless vanishing cream.
4. No waiting to dry. Can be used right after shaving.
5. Awarded Approval Seal of American Institute of Laundering — harmless to fabric. Use Arrid regularly.

More women use Arrid than any other deodorant. Try a jar today . . . at all good drug, department or ten cent stores. 39¢ and 59¢ (*plus tax*).

DOWNTOWN

BALABAN & KATZ THEATERS Comfortably COOL

CHICAGO State nr. Randolph — Open 9:30 a. m. LAST SHOW 9:40 p. m.
HURRY—LAST 4 DAYS! Live . . love and be merry with John Steinbeck's lovable people! JOHN STEINBECK'S "A MEDAL FOR BENNY" Paramount's triumph. Dorothy LAMOUR • Arturo De CORDOVA • J. CARROL NAISH
STAGE: BOB HOPE'S musical pride and joy SKINNAY ENNIS with his ORCHESTRA and CARMENE. Ollie O'Toole • Stanton Sisters • Walton & O'Rourke
Friday IN PERSON Benny GOODMAN & BAND — screen — JOAN FONTAINE "Affairs of Susan"

STATE-LAKE — Open 8:45 a. m. Last Feat. 10:20 p. m. — Bette Davis in Warner's "The Corn Is Green" JOHN DALL • JOAN LORRING

ROOSEVELT — Open 8:45 a. m. Last Feat. 10:20 p. m. — George RAFT • Joan BENNETT • Vivian BLAINE "NOB HILL" 20th Century-Fox romance IN TECHNICOLOR

GARRICK — Open 8:15 a. m. Last Feat. 10:30 p. m. — Last 2 Days — ERNST LUBITSCH'S "A ROYAL SCANDAL" TALLULAH BANKHEAD • CHARLES COBURN • ANNE BAXTER • WILLIAM EYTHE. 20th Century Fox'cial

★ BUY WAR BONDS

HEART-WARMING ADVENTURE—for youngsters of 6 to 66! "SON of LASSIE" An M-G-M triumph. PETER LAWFORD • JUNE LOCKHART • DONALD CRISP • NIGEL BRUCE • LASSIE and LADDIE. IN TECHNICOLOR. Extra—LITTLE LULU colortoon. Open 8:45 a. m. BALABAN & KATZ UNITED ARTISTS Randolph at Dearborn

DOWNTOWN

APOLLO Randolph at Clark — Open 8:45 a. m. Last Feat. 10:25 p. m. — Flying Tigers . . . their gals, their guns . . . their glory! "GOD IS MY CO-PILOT" Warner Bros. Smash. Dennis MORGAN • Dane CLARK • Raymond MASSEY • Alan HALE • Andrea KING • John RIDGELY

SOUTH

BALABAN & KATZ Air Conditioned Theaters Comfortably COOL

TIVOLI — Open 1:15—GINGER ROGERS, JOSEPH COTTEN "I'LL BE SEEING YOU" FRED ALLEN, JACK BENNY "IT'S IN THE BAG"
SOUTHTOWN — Open 1:30—YVONNE DeCARLO, DAVID BRUCE "SALOME, WHERE SHE DANCED" Donald O'Connor, Peggy Ryan "PATRICK THE GREAT"
TOWER — BETTY GRABLE, DICK HAYMES "DIAMOND HORSESHOE" in Color! & John Wayne, "FLAME OF BARBARY COAST"
MARYLAND — Claudette COLBERT, Fred MacMurray, 'Practically Yours' & Margt. O'BRIEN, "MUSIC FOR MILLIONS"
REGAL — GIANT STAGE REVUE! IN PERSON! CHICAGO'S OWN MAURICE ROCCO Sensation of the "STANDING" PIANO. BUDDY JOHNSON and His AMAZING TORRID BAND! TOPS and WILDA—ELLA JOHNSON, TIM MOORE and CRACKSHOT and VIVIAN. Screen: VAN JOHNSON, "BETWEEN 2 WOMEN"
PICCADILLY Always Cool — Betty GRABLE, Dick HAYMES, Phil SILVERS 'DIAMOND HORSESHOE' John Wayne, Ann Dvorak, Joseph Schildkraut "FLAME OF BARBARY COAST"
HARPER — Wallace BEERY, Tom DRAKE "THIS MAN'S NAVY" R. ARLEN, Cheryl WALKER "Identity Unknown"
HYDE PARK — P. Goddard, F. MacMurray "STANDING ROOM ONLY"
KEN 1225 E. 47th St. Op. 1:30—COOL — Technicolor—SONJA HENIE 'IT'S A PLEASURE' Pat O'Brien, George Murphy, Carole Landis "HAVING A WONDERFUL CRIME"
PARK 3955 S. Parkway—PAT O'BRIEN "HAVING A WONDERFUL CRIME" All Colored Cast—"IT HAPPENED IN HARLEM" BOB STEELE, "VALLEY OF HUNTED MEN"
HARVARD — "SHORES OF IWO JIMA" TURHAN BEY, 'FRISCO SAL' WALLACE BEERY, "THIS MAN'S NAVY"
COMMERCIAL 9150 Commercial-Op. 11:30 AIR COND. Margaret O'Brien, Jimmy Durante, "MUSIC for MILLIONS" & Edward Arnold, "MAIN ST. AFTER DARK"
E.A.R. AIR COND. Op. 6 P.M.—Pat O'Brien, Geo. Murphy "Having Wonderful Crime" & Eve Arden, Phillip Terry in "Pan-Americana"
MICHIGAN 55th and MICHIGAN—COOLED Sonja Henie, "IT'S a Pleasure" Pat O'Brien, "HAVING WONDERFUL CRIME"
CORAL 95th-Cicero—Open 6:00—Free Parking Cooled—Wallace Beery, H. O'Neill "THIS MAN'S NAVY" Featurette, 'I Won't Play'
COLONY 59th & Kedzie—COOL—Edw. Arnold "MAIN ST. AFTER DARK" June Allyson, Marg. O'Brien, "Music for Millions"
HIGHWAY 63rd-WESTERN—COOL Susanna Foster, "FRISCO SAL" Wallace Beery, Tom Drake, "THIS MAN'S NAVY"
MARQUETTE 63RD-KEDZIE—COOL Susanna Foster, "Frisco Sal" Wallace Beery, Tom Drake, "THIS MAN'S NAVY"
STATE 11020 S. Mich. Ave.—Cool—C. Colbert "PRACTICALLY YOURS" Jean Heather, C. Quigley, "National Barn Dance"
RAMOVA 35th & Halsted—Fred MacMurray C. Colbert, "Practically Yours" Charles QUIGLEY, "NATIONAL BARN DANCE"
LEX 1162 E. 63rd Street—Open 12:30—COOL Wallace Beery, "THIS MAN'S NAVY" RICHARD ARLEN, "IDENTITY UNKNOWN"

WARNER BROS. SOUTH C-O-O-L NABORHOOD THEATERS MODERNLY AIR CONDITIONED

AVALON 79th-Stony—Free Parking Op. 1:30—Randolph Scott in "CHINA SKY" Yvonne DeCarlo, "SALOME, Where She Danced"
CAPITOL 79th-Hals.—Free Parking Op. 1:30—"Thunderhead, SON OF FLICKA" John Wayne, "FLAME BARBARY COAST"
STRATFORD 63rd-Hals.—Rod Cameron "SWING OUT, SISTER" Ralph Bellamy, "DELIGHTFULLY Dangerous"
BEVERLY 95th-Ashland—Free Parking Jose Iturbi, Jimmy Durante Margaret O'Brien, "MUSIC FOR MILLIONS"
JEFFERY 71st-Jeffery / RHODES 79th-Rhodes / OGDEN 63rd-Ashland — Margaret O'Brien, Jimmy Durante "MUSIC FOR MILLIONS" Edward Arnold "MAIN STREET AFTER DARK"
GROVE 76th-Cottage—Edw. G. Robinson, Geo. Raft, "MANPOWER" Ruth Terry, "STEPPIN' IN SOCIETY"
HIGHLAND 79th-Ashland—Stars Galore "NATIONAL BARN DANCE" Edward Arnold, "MAIN STREET After Dark"
SHORE 75th-Kingston—In Technicolor Donald Crisp, Elizabeth Taylor Mickey Rooney in "NATIONAL VELVET"
FROLIC 55th-Ellis—Susanna Foster Turhan Bey, "FRISCO SAL" Mickey Rooney, "NATIONAL VELVET"
COSMO 79th-Halsted—Thrill Show! Roy Rogers in "NEVADA" Jean Parker, "Adventures of KITTY O'DAY"
HAMILTON 71st-Pax.—Dorothy McGuire in "CLAUDIA" Melvyn Douglas, "3 HEARTS FOR JULIA"
OAKLAND 39th-Drexel—2 Thrillers! Roy Rogers in "NEVADA" Mickey Rooney in "NATIONAL VELVET"
"MET" 47th-So. Pkwy.—Super Thrill Show! Dick Arlen, "IDENTITY UNKNOWN" Turhan Bey, Alan Curtis, "FRISCO SAL"

★V Op. 1:30—Cool—3 Hits—"Arabian Knights" M. Montez, Sabu, "Rangers of Fortune" F. MacMurray, W. Bendix, "McGuerins of Brklyn."
★ARK Op. 12:30—Cool—3 Hits—B. Grable, J. Payne, "Springtime in Rockies," G. Sanders "The Saint's Double" "Murder on Waterfront"
★SUN Op. 5:45—ROY ROGERS, "CHEYENNE" Mystery Hit! "SEND ANOTHER COFFIN" Pat O'Brien, F. Emerson, "SECRET ENEMIES"
★MIDWAY Op. 1:30—COOL—John Garfield "Fallen Sparrow" Faye Emerson "BLACKMAILER" "BLOCKED TRAILS"
★RAY Op. 1:30—Cool—R. Scott, J. Wayne "Spoilers" Maria Montez, Turhan Bey Jon Hall, "Ali Baba & 40 Thieves"—Cartoon
★CHELTEN Op. 6 P. M.—Cool—J. Wayne "PITTSBURGH," Randolph Scott "Badlands of Dakota" Richard Dix, Robt. Stack Leo Gorcey, Dead End Kids, "MOB TOWN"
★WOODLAWN Op. 12:30—Cool—J. Wayne 'ALLEGHENY UPRISING' Geo. Sanders, "INVISIBLE AGENT" Jon Hall Ilona Massey, "Escape from Crime" Julie Bishop

KIMBARK 6240 Kimb. Ave.-Op. 12:30-Cool "BABES ON SWING STREET" "RHYTHM ON THE ISLAND" "SHERIFF OF CIMARRON"
JACKSON Pk. Susanna Foster, Turhan Bey "FRISCO SAL" Wallace Beery, Tom Drake "THIS MAN'S NAVY"

WEST

BALABAN & KATZ Air Conditioned THEATERS Comfortably COOL

MARBRO Madison near Crawford — Sts. 1:45—Katharine HEPBURN, Spencer Tracy "WITHOUT LOVE" GAIL RUSSELL, JOEL McCREA "The UNSEEN"
PARADISE Open 1:45—J. Wayne, A. Dvorak "Flame of Barbary Coast" & Ralph Bellamy, "DELIGHTFULLY DANGEROUS"
Cent. Pk. Open 1:45 / SENATE Open 1:45 / STATE Open 1:30 — MARGARET O'BRIEN, June Allyson, Jimmy Durante "MUSIC FOR MILLIONS" & "MAIN STREET AFTER DARK"
MANOR — Claudette Colbert, Fred MacMurray "PRACTICALLY YOURS" & Jean HEATHER, "NATIONAL BARN DANCE"

● AMERICAN 8 N. Ash.—Op. 1:30—COOL "SPORTING CHANCE" plus Fred MacMurray, Claudette Colbert "PRACTICALLY YOURS"
● B'DY STRAND 1641 W. Roose.—COOL JIMMY DURANTE Margaret O'Brien, "MUSIC FOR MILLIONS" "MAIN STREET AFTER DARK" Mystery!
● JOY 1611 W. Roose.Opens 1:30—COOL "OCEAN TOMB" "LADY Bodyguard" Chester Morris, "HIGH EXPLOSIVE" Action!
● CRAWFORD 19 S. Crawford—COOLED Mystery! "Lady Confesses" Dick Arlen, "Identity Unknown" Color Cartoon!
● BYRD Madison at Cicero—Op. 1:30—COOL DANE CLARK, "I WON'T PLAY" Mickey Rooney, "NATIONAL VELVET" in Color!
● WEST END 121 N. Cicero—COOLED Mystery! Chills! Horror! "WALKING DEAD" "NIGHT OF TERROR" Bugs Bunny! Last Ch. "Manhunt of Mystery Isle"

IMPERIAL — Lena Horne, Nicholas Bros. 'STORMY WEATHER' "HEAVENLY BODY" Hedy Lamarr, Cartoon-Shorts
4 STAR 2418 Mad. "FRISCO SAL" Susanna Foster, Turhan Bey, Alan Curtis. Wallace Beery, Tom Drake 'THIS MAN'S NAVY'
CENTURY 1421 W. Madison—3 Features Bob Crosby "Singing Sheriff" Basil Rathbone as Sherlock Holmes "Pearl Death" Maria Montez, "GYPSY WILDCAT"—In Color
MADLIN 1910 W. Madison—3 FEATURES! Dead End Kids, "Bowery Champs" Alice Faye, "Poor Little Rich Girl," S. Temple, Bob Steele, 'CODE OF OUTLAWS'—3 Mesquiteers
LINDY 1710 W. Mad. Buck Jones, Tim McCoy, "Gun Man from Brodie" JOHNNY MACK BROWN "SILVER BULLET"
MARSHALL SQ. 2871 W. Cermak—Open 1 COOL 'MUSIC for MILLIONS' "MAIN STREET AFTER DARK"

NORTH

BALABAN & KATZ Air Conditioned THEATERS Comfortably COOL

UPTOWN Broadway at Lawrence — Sts. 2:30—Katharine HEPBURN, Spencer TRACY "WITHOUT LOVE" GAIL RUSSELL, JOEL McCREA "THE UNSEEN"
GRANADA Op. 1:45—DONALD O'CONNOR, Peggy Ryan, "Patrick the Great" Fred Allen, Jack Benny, "IT'S IN THE BAG"
RIVIERA Open 1:30—RODDY McDOWALL Preston Foster, "THUNDERHEAD" OLSEN & JOHNSON in "SEE MY LAWYER"
CENTURY Open 1:30 / NORSHORE Open 1:30 / NORTOWN Open 1:30 / PANTHEON Open 1:30 / BELMONT Open 1:30 — BETTY GRABLE, DICK HAYMES, Carmen Cavallaro & Orch. in Beautiful Technicolor! "DIAMOND HORSESHOE" MARY ASTOR, PHILIP DORN "BLONDE FEVER"
HOWARD — Claudette COLBERT, Fred MacMurray, "PRACTICALLY YOURS" JEAN HEATHER, "NATIONAL BARN DANCE"
LAKESIDE — Richard ARLEN, Cheryl Walker in "IDENTITY UNKNOWN" Jean Parker, "ADVENTURES OF KITTY O'DAY"
COVENT — "NEVADA" & Mary Beth HUGHES, "LADY CONFESSES"
CINE' Open 6:15 — Mickey Rooney, Elizabeth Taylor in "NATIONAL VELVET" & WALLACE BEERY in "THIS MAN'S NAVY"

● JULIAN 918 Belmont—Open 5:30—COOL "CREMATION in the CLOUDS" Roy Rogers, "HEART OF THE GOLDEN WEST" Bob Mitchum, "NEVADA" plus COLOR CARTOON
● SHERIDAN 4038 Sher.—Op. 1:30—COOL HERBERT MARSHALL, Robert YOUNG, Dorothy McGUIRE "Enchanted Cottage" Dennis O'KEEFE, Gail PATRICK, "ROCHESTER" Mischa Auer "BREWSTER'S MILLIONS"
● VOGUE 3012 Broadway—Op. 1:30—COOL Dick Arlen, "Identity UNKNOWN" Fred MacMurray, Claudette Colbert "PRACTICALLY YOURS"
● MODE 3912 Sher.—Opens 1:30—COOL 3 Stooges, "NO DOUGH BOYS" Oliver Hardy, Billie BURKE, Harry LANGDON "ZENOBIA" JOAN DAVIS, JINX FALKENBURG "2 LATINS from Manhattan"—Bugs Bunny Riot!
● 400 6746 Sher.—COOL—GEORGE SANDERS Linda Darnell, "HANGOVER SQ." Rita Hayworth, "TONIGHT and EVERY NIGHT"
● DEVON 6225 Broadway—Opens 1:30—COOL "SPORTING CHANCE" plus Fred MacMurray, Claudette Colbert "PRACTICALLY YOURS"
● BIOGRAPH 2433 Lin.—COOL / ● VIC COOL Sheffield-Belmont — WALLACE BEERY "THIS MAN'S NAVY" Plus Mystery Hit! "LADY CONFESSES"
● N. CENTER 4031 Lincoln Ave.—COOLED "FASHION MODEL" plus FRED MacMURRAY and CLAUDETTE COLBERT "PRACTICALLY YOURS" Manhunt of Mystery Is.
● DAVIS 4614 Lincoln—Opens 1:30—COOL DANE CLARK, "I WON'T PLAY" Mickey Rooney, "NATIONAL VELVET" In Color
● BUCK'M 3319 N. CLARK—COOLED Jimmy Durante, Jose Iturbi Margaret O'Brien, "MUSIC FOR MILLIONS" Edward Arnold, "MAIN STREET AFTER DARK"
● ARGMORE 1040 Argyle—Op. 1:30—COOL Musical Hit! "Pan-Americana" Lana Turner, "KEEP YOUR POWDER DRY"

The ESQUIRE Oak near Michigan — "THE ENCHANTED COTTAGE" ROBERT YOUNG, DOROTHY McGUIRE, HERBERT MARSHALL And THE ESQUIRE HOUR. Feature at 2:05, 4:10, 6:15, 8:20, 10:30

Cinema Chicago & Michigan — review 7:45—9:50, feature 6:10, 8:15-10:20 — this brilliant, sophisticated detective story must be seen from the beginning "THE WOMAN IN THE WINDOW"

ADELPHI 7074 N. Clark—OPEN 6:00 Rita Hayworth, Janet Blair. In Gorgeous Technicolor "Tonight & Every Night" "Hangover Square" Laird Cregar, Linda Darnell, Geo. Sanders
SURF Dearborn at Division Request Films. Feature at 6:00, 8:07, 10:14 CARY GRANT, KATHARINE HEPBURN "BRINGING UP BABY" And THE SURF DIGEST
LANE COURT OPEN 12:30 Armitage at Clark COOL MICKEY ROONEY, 'NATIONAL VELVET' In Color—Also "SWING IT"
WINDSOR 1225 N. Clark St.—Open 1:30 AIR COND. Fred MacMurray, 'PRACTICALLY YOURS' & Edward Arnold, Hume Cronyn in "MAIN STREET AFTER DARK"
LAKE SHORE COOLED—3175 Broadway GEORGE MURPHY "Having Wonderful Crime"—"It's A PLEASURE" At 6:30 & 9:19 At 7:40 & 10:29
BRYN MAWR At Bryn Mawr "L"—Op. 1 Mickey Rooney, Donald Crisp AIR COND. "NATIONAL VELVET"—In Color & "TO THE SHORES OF IWO JIMA"—In Color
RIDGE 1550 Devon—Op. 1:30—3 FEATURES Shirley Temple "LITTLE COLONEL" J. CAGNEY—H. Bogart—"OKLAHOMA KID" Robert Preston, "PARACHUTE BATTALION"
ROSEWOOD 1823 Montrose—Open 5—Cool "ESCAPE IN THE FOG" IN COLOR—"IT'S A PLEASURE," Sonja Henie C. Landis, "HAVING A WONDERFUL CRIME"
CALO 5404 N. CLARK STREET—Open 5:00 "I WON'T PLAY" and in color MICKEY ROONEY, "NATIONAL VELVET"
DE LUXE 1141 WILSON AVENUE "I WON'T PLAY & Mickey Rooney "NATIONAL VELVET" Donald Crisp
COED Sts. Tom. 1230 Morse. 'Tomorrow the World' "SKYLARK," Claudette Colbert

DEATH—HIS DESTINY—shocking, sinister, gloating death for the women he lured to love! Oscar Wilde's sensational story "THE PICTURE OF DORIAN GRAY" MGM's Smash. GEORGE SANDERS • HURD HATFIELD • DONNA REED • Angela Lansbury. Starts Wednesday. BALABAN & KATZ GARRICK Randolph nr. Clark

NORTHWEST

BALABAN & KATZ Air Conditioned THEATERS Comfortably COOL

HARDING Milwaukee at Sawyer — Open 1:45—Donald O'CONNOR, Peggy RYAN "PATRICK THE GREAT" & Fred Allen, Jack Benny "IT'S IN THE BAG"
CONGRESS Open 1:45 / GATEWAY Open 1:45 — BETTY GRABLE, DICK HAYMES "Diamond Horseshoe" & "BLONDE FEVER"
TERMINAL Open 1:45 / CRYSTAL Open 1:45 / BILTMORE Open 1:45 / BELPARK Open 1:45 — MARGARET O'BRIEN, JIMMY DURANTE, JUNE ALLYSON "MUSIC FOR MILLIONS" & EDWARD ARNOLD "MAIN ST. AFTER DARK"
Will Rogers Open 1:45 / DRAKE Open 1:45 — MICKEY ROONEY 'NATIONAL VELVET' & Dane Clark Featurette "I WON'T PLAY"
PORTAGE Open 1:45 — Wallace BEERY, Tom Drake "THIS MAN'S NAVY" & Susanna Foster, Alan Curtis, "FRISCO SAL"
ADMIRAL Open 1:45 — Sonja Henie, Michael O'Shea "IT'S A PLEASURE" & Pat O'Brien, "HAVING WONDERFUL CRIME"

● LIBERTY 3705 Full.—5 HITS—COOLED Our Gang! D. Duck! Tom, Jerry Hopalong Cassidy, "PIRATES on HORSEBACK" Gene Autry, "COMIN' 'ROUND the MOUNTAIN"
● EMBASSY 3940 Fullerton—COOLED 'LADY CONFESSES' Mystery! WALLACE BEERY, "THIS MAN'S NAVY"
● IRVING 4003 IRVING PARK—COOLED DANE CLARK, "I WON'T PLAY" Mickey Rooney, "NATIONAL VELVET" in Color
● AVON 3327 Fullerton—Opens 5:30—COOL P. O'Brien, Carole Landis, G. Murphy "HAVING WONDERFUL CRIME" Sonja Henie "IT'S A PLEASURE"—IN TECHNICOLOR!
● CROWN 1607 W. Div.—Opens 10—COOL Mystery, "Main Street After Dark" JIMMY DURANTE, "MUSIC FOR MILLIONS"

MONT CLARE — COOLED FOR COMFORT. BETTY GRABLE—DICK HAYMES 'DIAMOND HORSESHOE' IN COLOR. PHILIP DORN—MARY ASTOR "BLONDE FEVER"
TIFFIN 4051 W. North. 'Music for Millions' COOLED—June Allyson, Marg. O'Brien, J. Durante 'MAIN ST. AFTER DARK' Edw. Arnold
GRAND Open 5:45 3433 W. North. Susanna Foster, Turhan Bey, Alan Curtis 'FRISCO SAL' Wallace Beery, Tom Drake 'THIS MAN'S NAVY'
ALAMO 3639 CHICAGO AVE.—COOL FRED MacMURRAY, Claudette COLBERT "PRACTICALLY YOURS" PLUS "National Barn Dance" All Star Cast
RIVOLI 4380 Elston Ave. COOL Op. 5:30 p.m. C. Landis, "Having Wonderful Crime" Sonja Henie, "IT'S A PLEASURE"—Technicolor
NITA 2915 MILWAUKEE—OPEN 6:00 JOAN DAVIS, "HE'S MY GUY" RICHARD DIX "BUCKSKIN FRONTIER"
LOGAN Milwaukee-Sawyer—Op. 1:30—COOL "To the Shores of IWO JIMA" MICKEY ROONEY, "NATIONAL VELVET"
METRO 3308 Lawrence. 2—BIG HITS—2 EDDIE BRACKEN, Betty HUTTON, "HAPPY GO LUCKY"

BUY WAR BONDS AND STAMPS

DOWNTOWN

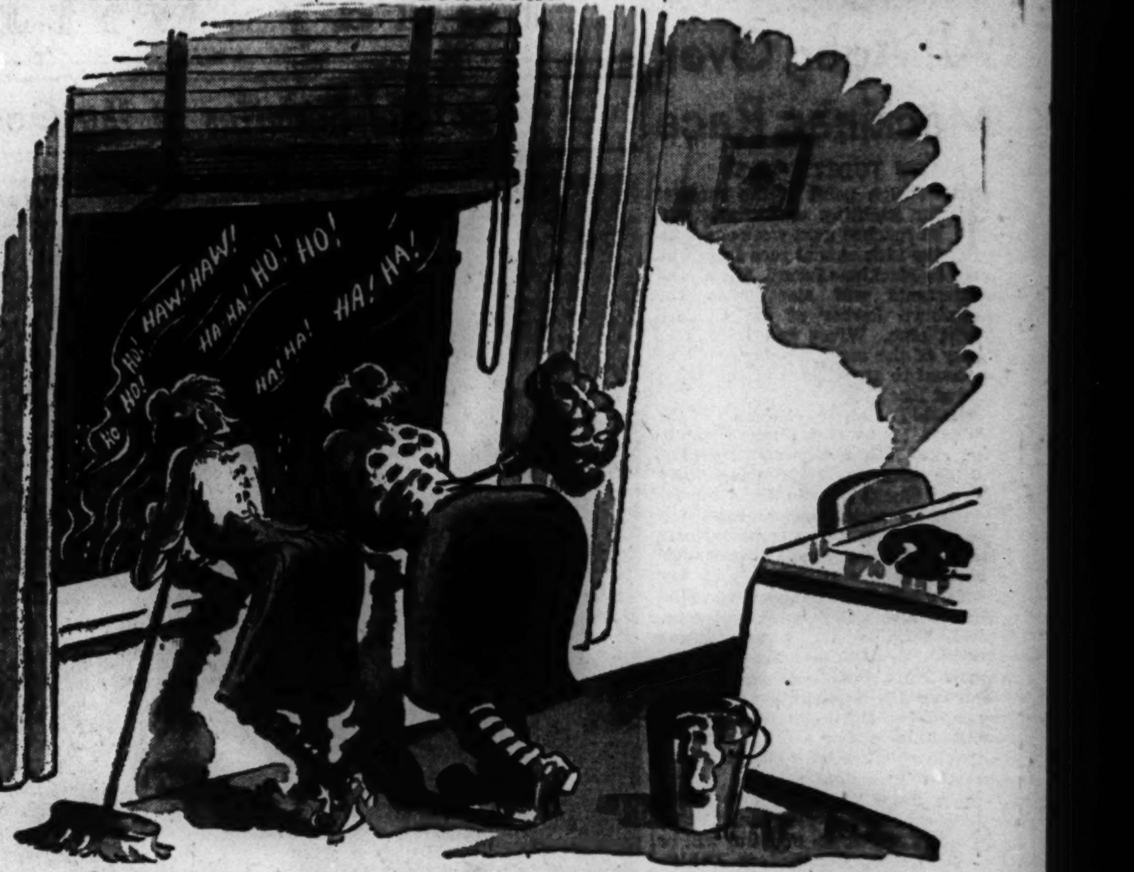

"Night after night, you can hear 'em laughing way up here at Danny Kaye in 'Wonder Man' at the Woods theater."

TWICE as funny 'cause he's TWINS DANNY KAYE in Samuel Goldwyn's Technicolor Musical Farce "WONDER MAN" VIRGINIA MAYO ★ VERA ELLEN, DONALD WOODS • The GOLDWYN GIRLS. Cool WOODS Rand.-Dear. 7:45 A.M. CONT. LATE SHOWS MIDNIGHT TO 6 A. M.

AIR-CONDITIONED RKO PALACE Randolph at La Salle — Op. 8:45 Pr. chgs. 1 and 6 Last feat. 10:45 p. m. — JACK OAKIE • PEGGY RYAN • JOHNNY COY in RADIO'S MIRACLE SHOW "On Stage Everybody" The KING SISTERS PLUS RADIO'S TEN NEW STAR SENSATIONS! PLUS 2ND FEATURE Latest SHERLOCK HOLMES Thriller THE WOMAN IN GREEN BASIL RATHBONE • NIGEL BRUCE. STARTS WEDNESDAY! It's Naughty, But Nice! ABBOTT & COSTELLO IN 'The NAUGHTY NINETIES'

AIR-CONDITIONED RKO GRAND Clark near Randolph — Op. 8:45 Pr. chgs. 1 and 6 — ROBERT YOUNG, LARAINE DAY "Those Endearing Young Charms" • CLARK GABLE, LORETTA YOUNG in JACK LONDON'S "CALL OF THE WILD"

RIALTO BURLESK — STATE AT VAN BUREN. PERSONAL APPEARANCE LILI ST. CYR In Big Revue—Screen: "Garden of Allah"

STUDIO AIR-CONDITIONED VAN BUREN AT MICHIGAN. ADULTS ONLY! 10:45 A. M. TO MIDNIGHT. 28th WEEK—HEDY LAMARR "ECSTASY" Jean Gabin, Simone Simon "HUMAN PASSION"
World PLAYHOUSE 410 S. Mich. Ave. CONT. 11:45 A. M. TO MIDNIGHT. LAST 6 DAYS! "TERRIFIC, ABSORBING, ORCHIDS!"—Winchell 'MR. EMMANUEL'
CLARK Clark at Madison LATEST NEWS Midnite Show COOLED BY REFRIGERATION Sidney Toler in 'CITY OF DARKNESS' Also "COWBOY OF LONESOME RIVER"

2 BEST McVickers AIR CONDITIONED — MAD.-STATE Op. 8:45 — Veronica LAKE, Sonny TUFTS, Eddie BRACKEN in "Bring on the Girls" Marjorie Reynolds • 2 TECHNICOLOR HITS • YVONNE De CARLO (She's SOMETHING!) in "SALOME Where She Danced" David Bruce
LA SALLE Madison-Clark. Op. 7:45 a.m. —EXTRA LATE SHOW— MICHAEL AMES, GEORGE HUSTON "I WAS FRAMED" "WALLABY JIM"
Tonight 7:30 p m — 7 EXTRA ACTS OF AMATEUR VAUDEVILLE plus regular stage, screen show. AIR CONDITIONED ORIENTAL Randolph near State. STAGE: DEL COURTNEY and ORCH. RUTH TERRY • JOEY ADAMS • MARK PLANT • 5 TAYLOR KIDS —EXTRA— Tony CANZONERI. SCREEN A RE-RELEASE: MERLE OBERON, MELVYN DOUGLAS, BURGESS MEREDITH in "That Uncertain Feeling"
Cooled for Comfort MONROE Monroe at Dearborn — Open 8:30 Latest News — Robert Young, Dorothy McGuire 'ENCHANTED COTTAGE' • Van Johnson "BETWEEN 2 WOMEN"

● ● SUBURBAN ● ●

WAUKEGAN & GOLF RDS.

DRIVE-IN WORLD'S LARGEST — SHOWS 8:30 AND 10:30, MIDNITE SHOW SAT. — HUMPHREY BOGART • LAUREN BACALL "To Have and Have Not"

NO MAN'S LAND
TEATRO OPEN 6:15 — 25c TO 6:30 Van Johnson, Gloria De Haven "BETWEEN TWO WOMEN" JOHN WAYNE—ANN DVORAK "Flame of the Barbary Coast"

EVANSTON
STADIUM Open 6:15—25c to 6:30 MICKEY ROONEY "NATIONAL VELVET" DANE CLARK, JANIS PAIGE, 'I WON'T PLAY'
B&K VARSITY Op. 1:30—Eddie Bracken "BRING on the GIRLS" Yvonne DeCarlo, 'SALOME, Where She DANCED'
B&K VALENCIA Sts. 1:30—Wallace Beery "THIS MAN'S NAVY" Susanna FOSTER, Turhan BEY, "FRISCO SAL"
B&K CORONET Sts. 6:30—Sidney Toler "Chan at Treasure Island" & Lloyd Nolan, "MAN WHO WOULDN'T DIE"

HIGHLAND PARK
ALCYON 'National Barn Dance' Robert Benchley, Charles Quigley, Jean Heather. Wallace Beery, Tom Drake 'THIS MAN'S NAVY'

GLENCOE
GLENCOE Open 6:15—25c to 6:30 Margaret O'Brien—Jose Iturbi 'MUSIC FOR MILLIONS'

WILMETTE
WILMETTE Open 6:15—25c to 6:30 Claudette Colbert Fred MacMurray "PRACTICALLY YOURS" Robert Benchley "NATIONAL BARN DANCE"

CICERO
VILLAS Open 1:30—COOL—Mickey ROONEY "NATIONAL VELVET" HIT FEATURETTE! "I WON'T PLAY"

ELMWOOD PARK
ELM 7540 Grand—Open 5:00—Cheryl WALKER Richard Arlen, "Identity Unknown" Bob Mitchum, Anne Jefferys, "NEVADA"

PARK RIDGE
PICKWICK Op. 6 P.M.—Fred MacMurray in AIR COND. "Practically Yours" & Robert Benchley, 'National BARN DANCE'

DES PLAINES
DES PLAINES Op. 6 P.M.—F. MacMurray "Practically Yours" & Robt. AIR COND. Benchley, "National BARN DANCE"

ELMHURST
YORK COOL—F. MacMurray, Claud. Colbert "PRACTICALLY YOURS" "MAIN STREET AFTER DARK" Edward Arnold

VILLA PARK
VILLARD LANA TURNER, LARAINE DAY "KEEP YOUR POWDER DRY" Robert Benchley, "Pan-Americana" Phillip Terry

GLEN ELLYN
GLEN "National Velvet" IN COLOR Mickey Rooney, Elizabeth Taylor, Donald Crisp

LOMBARD
DU PAGE "National Velvet" In Color Mickey Rooney—Elizabeth Taylor

BLUE ISLAND
NEW LYRIC Open 1:00 "Practically Yours" CLAUDETTE COLBERT and FRED MacMURRAY

SUBURBAN

MAYWOOD
LIDO Open 12:30 Betty GRABLE, Dick HAYMES "DIAMOND HORSESHOE" John Wayne—Ann Dvorak 'FLAME of BARBARY COAST'

AUSTIN
PLAISANCE ALWAYS COOL Technicolor—SONJA HENIE "It's a Pleasure" Carole Landis, Pat O'Brien, George Murphy "HAVING A WONDERFUL CRIME"
PARK Feature at 6:10 and 9:15 Claudette Colbert, Joseph Cotten JENNIFER JONES—SHIRLEY TEMPLE "SINCE YOU WENT AWAY"
B&K IRIS Lana TURNER, Laraine DAY "KEEP YOUR POWDER DRY" & ROBERT BENCHLEY, "PAN-AMERICANA"
ROCKNE 5825 W. Div.—COOL—Open 6 p.m. C. Landis, "Having Wonderful Crime" Sonja Henie, "IT'S A PLEASURE" Technicolor
AUSTIN JOAN BLONDELL—JAMES DUNN "A TREE GROWS IN BROOKLYN" JOEL McCREA—"THE GREAT MOMENT"
SYMPHONY 4037 Chicago—Open 1:30 Turhan Bey "FRISCO SAL" Mickey Rooney "NATIONAL VELVET"

OAK PARK
LAMAR Marion at Lake St. "L"—COOL "DARK SHADOWS" Thrill Drama! Betty Grable, "DIAMOND HORSESHOE" Color!
LAKE Lake and Marion—Op. 1:30—COOL "MAIN ST. AFTER DARK," Margaret O'Brien, J. Durante, "MUSIC FOR MILLIONS"
SOUTHERN 828 S. Oak Park—COOLED "PAN-AMERICANA" plus Lana Turner, "KEEP YOUR POWDER DRY"
TOWN Roosevelt at Austin—Open 5:30—COOL Sonja Henie, "IT'S A PLEASURE" Pat O'Brien, "HAVING WONDERFUL CRIME"

FOREST PARK
FOREST Op. 1 Music for Millions Jimmy Durante & Margaret O'Brien, also "Main St. After Dark"

BERWYN
RITZ Open 5:30—WALLACE BEERY, TOM Drake, "THIS MAN'S NAVY" plus SUSANNA FOSTER, "FRISCO SAL"
B&K BERWYN Op. 1:30—M. O'Brien, J. Allyson, 'Music for Millions' Edward Arnold, "MAIN STREET AFTER DARK"

BROOKFIELD
STRAND LANA TURNER, LARAINE DAY "KEEP YOUR POWDER DRY" Otto Kruger, "ESCAPE IN THE FOG"

LA GRANGE
B&K LA GRANGE M. O'Brien, J. Allyson 'Music for Millions' & Edward Arnold, "MAIN STREET AFTER DARK"

DOWNERS GROVE
TIVOLI Open 6:00—FRED MacMURRAY Claud. Colbert, "Practically Yours" "MAIN STREET AFTER DARK" Edward Arnold

Cooks Given a Recipe for Making Soap

Ration Roundup

RED STAMPS

KLMN	GOOD THRU JULY 31	ORSTU	GOOD THRU AUG. 31
WXYZ	GOOD THRU SEPT. 30	ABCDE	GOOD THRU OCT. 31

BLUE STAMPS

TUVWX	GOOD THRU JULY 31	YZABC	GOOD THRU AUG. 31
DEFGH	GOOD THRU SEPT. 30	JKLMN	GOOD THRU OCT. 31

SUGAR—Book 4, sugar stamp 36, 5 pounds, expires Aug. 31. Ration boards now accepting canning sugar applications.

SHOES—Book 3, airplane stamps, 1, 2, 3, each good indefinitely for one pair.

FUEL OIL—Period coupons 4 and 5 [1943-'44 heating season], period coupons 1, 2, 3, 4, 5 [1944-'45 heating season], good thru Aug. 31; period coupon 1 [1945-'46 heating season], good thru Aug. 31, 1946.

GASOLINE—A16 coupons expire Sept. 21; B7, B8, C7, C8 coupons good until further notice.

WASTE FATS—Each pound worth 2 red ration points and 4 cents.

July 16, 1945

BY MARY MEADE

[Copyright: 1945: By News Syndicate Co., Inc.]

A recipe for soap is just slightly out of the cooking line, but now that harassed homemakers have a soap shortage to face along with their various food problems, some of them have been asking about making their own soap at home.

Fats which have become too stale to use for cooking purposes can be converted into soap for laundry and household use at home. Homemade soap usually is pale brown in color and too strong to use on delicate fabrics, but works beautifully on the family laundry and for general cleaning purposes.

Unless your need for soap is desperate, I'd recommend turning in those waste fats for points to be used in the purchase of meats and fresh cooking and table fats. But here's how, for those who wish to make soap. Remember to handle lye with extreme care.

How to Make Soap

5 pounds waste fat, melted
1 pound can lye
1 quart cold water
3 teaspoons borax
1 teaspoon salt
2 tablespoons sugar
½ cup cold water
¼ cup ammonia

Strain fat thru cheesecloth to remove solid particles. Cool to lukewarm. Dissolve the lye in cold water and let stand until cool. Use a crockery container. Then add fat slowly, stirring with wooden spoon. Mix other ingredients together and stir into lye and fat mixture. Stir until thick and light colored. Pour into large shallow pan [dripping pan is good] lined with cheesecloth. Mark into cakes before completely solidified. Break apart when hard and lay out somewhere to dry well before using.

Fat trimmings from meat, chicken fat and bacon drippings may be rendered for cooking use in milk, buttermilk, or sour milk. The milk makes the fat bland enough in flavor to be suitable for cakes and other cooking purposes where flavor is important.

How to Render Fats

Chop fat scraps or run them thru the meat grinder. Add any melted drippings desired. For each 2 pounds of fat [about 4 cups, on the average], use ½ cup milk, sour milk, or buttermilk. Combine in the top of a double boiler and cook over hot water until the fat is all melted. Strain thru several thicknesses of cheesecloth into a can or other utensil and refrigerate, to use as needed.

Deep frying fats which have darkened in color due to overheating, or taken on unappetizing flavor or odor may be clarified by cooking a few slices of potato in the fat. Put the raw potato into the cold fat and heat gradually until the potato browns and fat ceases to bubble. Then strain the fat thru several thicknesses of cheesecloth placed in a strainer.

No cooking fat ever should be heated to the smoking point. A fat which has been allowed to get that hot takes on poor flavor which affects the foods in which it is used, and becomes rancid quickly. Scorched fat may also be irritating to the digestive tract.

Tuesday Menu

BREAKFAST
Tomato Juice
Oatmeal with Maple Sirup
Doughnuts
Coffee Milk

LUNCH
*Tomato Crisps on Toast
Deviled Eggs
Cookies Milk

DINNER
Liver Sausage Slices
Frozen Baked Beans Asparagus
Molded Cabbage Salad
Brown Bread
Watermelon
Milk, Tea, or Coffee

*See today's prize recipe.

Children's Togs

A suspender frock with companion blouse and a dainty little one piece dress with "wing" sleeves are welcome additions to the juvenile wardrobe when the temperature is high and the laundry mounts near the basement tub. Mothers will like these dresses for their simplicity in laundering and little girls will like them because they're smart. Style No. 2576 is designed for sizes 2 to 8. Size 4 requires 1⅛ yards of 35 inch fabric for jumper; 1 yard of 35 inch for blouse. Style No. 2512 is designed for sizes 6 months and 1, 2, 3, and 4. Size 2 requires 1½ yards of 35 or 39 inch material with 2⅝ yards of edging. Each pattern is 10 cents.

Order Clotilde patterns from Chicago Tribune, P. O. Box 537, Grand Central Annex, NEW YORK CITY. Print name and address; state size. Each pattern is 10 cents, plus 2 cents for mailing. The summer fashion book, on sale at Tribune Public Service offices, is 15 cents; 12 cents if ordered by mail with a pattern.

Lectures Today

Hans Kohn, "England: John Stuart Mill," first in series on 19th century European nationalism, auspices Norman Wait Harris foundation of Northwestern university, 8 p. m., Cahn auditorium, Northwestern Evanston campus, free.

The Rev. John Hayes, "Post-War Plans for Prosperity," 8 p. m.; Lee Ann Dugan, "Applied Logic," 6 p. m., Sheil school, 31 E. Congress st., free.

Miriam Wood, "Plants Useful to Man," 11 a. m.; Bert Grove, guide lecture tour, 2 p. m., Chicago Natural History [Field] museum, 30 cents.

The Rev. James J. Killgallon, "The Family: The Basic Unit of Society," 8:30 p. m., Friendship house, 309 E. 43d st., free.

Matilda Cobb and Dorothy Dewey, "Immortal Poetry of the Brownings," Woodlawn branch library, 6247 S. Kimbark av., free.

$5 PRIZE RECIPE

Tomato Crisps
[Serves six]

3 large tomatoes
¾ cup brown sugar
1 cup corn flakes or cracker crumbs
1 egg, slightly beaten
3 tablespoons cooking oil
2 tablespoons brown sugar
⅝ teaspoon salt
1 teaspoon minced onion
1 teaspoon prepared mustard
1 teaspoon ginger

Wash tomatoes and cut in halves crosswise. Sprinkle with ¼ cup sugar, dip in crumbs, then egg, and crumbs again. Combine remaining ingredients and spread on tops of tomatoes. Lastly sprinkle remaining crumbs on top. Place in shallow pan and bake in moderate oven, 350 degrees, for 15 minutes. Serve hot on toast. ROBERTA JONES, 4940 Wentworth av., Chicago

Send your favorite recipe to: Recipe Contest, Chicago Tribune.

Writers to See First Parade of New Fashions

BY REA SEEGER

[Chicago Tribune Press Service]

New York, July 15 — Big name American designers will parade their fall and winter collections before 150 fashion writers representing the newspapers of the country during press week, which starts tomorrow. This fifth annual show promises lot of excitement. First, because it is the first post-war showing, and, secondly, because of the friendly but serious competition of the Paris dressmakers, if not actually this season, then most certainly in the near future.

Such well-known designers as Trigere, Carnegie, Joseph Halpert, Nettie Rosenstein, Claire McCardell, and a dozen others, will parade their fall and winter creations designed expressly for the American woman. And we who for the last four showings have reported the results are sure that we'll see not only intriguing new ideas but the smartest possible clothes that can be made under the limitations imposed by government regulation.

Despite these limitations, the American women have been the best dressed women in the world, because fashions have been sleek, interesting, and colorful, all made for the American way of living and working. The efforts of the American designers have been magnificent.

During this week, these new fashions will be sketched almost as soon as seen, and together with additional information about new colors, new sleeves, the wandering location of a hip line or waist line, the length or width of skirts, the newest news about handwork, and embellishment such as beading and sequins, will be fashion news.

* *

Legion Marine Post Set to Induct New Officials Tonight

Marine post, No. 273, American Legion, will induct recently elected officers at 8:15 tonight in the Roosevelt room of the Morrison hotel. Chester A. Caleb is the new commander; L. M. Sawyer and Edward K. Chapin, vice commanders; Joseph M. Taussig, finance officer; Carl Pierson, sergeant at arms, and Frank H. Garvin, chaplain. Arthur E. Canty, state commander, will be installing officer. The meeting is open to marine veterans of World War II.

Bathroom Set

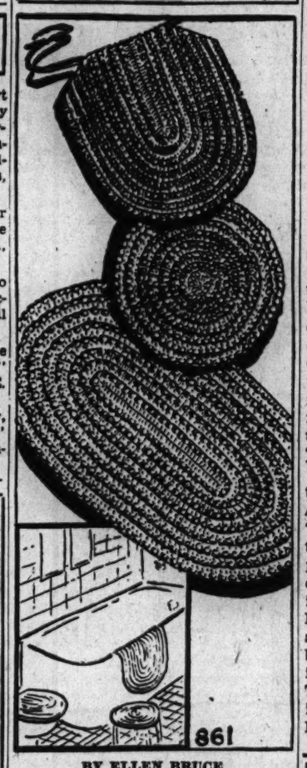

BY ELLEN BRUCE

An effective and inexpensive three-piece bathroom set is crocheted of carpet warp, discarded hosiery, or lingerie. The stitches are simple, and each piece requires little time to create.

For instructions in crocheting the bathroom set, No. 861, send 15 cents in coin [wrap coin securely] to the Needlework Bureau, Chicago Tribune, 220 Fifth av., New York 1, N. Y.

Dear Diary BY BECKY

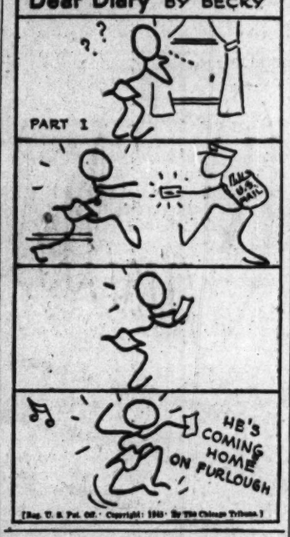

[Reg. U. S. Pat. Off.] Copyright: 1945: By The Chicago Tribune

Re-elect Officers of State Braille Transcribers Club

The Braille Transcribers club of Illinois has announced the reëlection of Mrs. Harry M. Dougherty as president. Mrs. James Massie is vice president, Mrs. M. M. Fifer, secretary, and Mrs. E. E. Kelley, treasurer. Others on the board of directors are Mrs. Kenneth L. Van Auken, Mrs. H. J. Johnson, and Mrs. Charles A. Nowak. The organization, an affiliate of the Illinois Federation of Women's Clubs, aids blind persons.

* *

Talk on Swedish Social Reforms Is Scheduled

"Swedish Social Legislation and Reform" will be discussed by Dr. Thomas Dawes Eliot, Northwestern university sociology professor, at 8 p. m. tomorrow in the North Park college auditorium, Foster and Kedzie avs. The lecture will be augmented by a film on child welfare in Sweden.

Telling Tales Before Child Often Unwise

BY GLADYS HUNTINGTON BEVANS

[Copyright: 1945: By News Syndicate Co., Inc.]

The callers had a 4 year old little girl. They talked about her, before her, every minute they were in the house.

"Our" baby is 11 months old. The other day his mother was telling about his newest amusing little stunt, and the little rascal stopped what he was doing, with that look they get later on which seems to say, "All about ME—isn't that interesting!" or "Aren't I smart!"

Haven't you seen a 2 or 3 year old sit enthralled when some one of his family tells things about him, either how "the squirrel ate right out of Davey's hand," or the "cute" thing Davey said or did? There's a certain look they get when it's about "me."

Now, it's perfectly all right when the little tale is what I call impersonally personal, as, for example, the one about the squirrel in the park. It's a wonderful adventure when the little squirrel he's been coaxing for days, suddenly loses his timidity and sits right up before the small boy to take a nut from his hand.

It's a story which could happen to a little boy in a book, but which has a special edge when it happens to you. This kind of narrative doesn't make a child self-conscious or a show-off.

But the story which makes Davey or Susan out as "cute," wonderful, pretty, or even naughty, does something quite different to little children, something which isn't so desirable. There you have a distinction with a difference, as they say.

So when I saw the baby's eyes get that thoughtful little roll, I knew that before many months we'd have to stop telling tales before him about the sweetness or the smartness of his ways. Children are so much lovelier in our eyes, and it is better for them, when they are unself-conscious.

Looking at Hollywood

—By Hedda Hopper—

HOLLYWOOD, Cal., July 15—**Joan Crawford** gets **Lillian Hellman's** "The Searching Wind" under the banner of **Hal Wallis**, which means the old adage never fails—one picture does it. That one picture being "Mildred Pierce" after Joan's two years' absence from the screen. Wallis is trying to borrow **Joe Cotten** for it, too. I asked Joan what she was going to do at Metro. She exclaimed, "Metro? I have no deal cooking there. Some one's talking in their sleep." . . . Since **Ethel Barrymore** will be starred in "Some Must Watch" for **Dore Schary** at RKO, **Alan Marshal**, who's entirely recovered his health, will be with her. Also **Dorothy McGuire**. That's not bad casting. When this is finished in October Ethel goes to New York to do the Philip Barry play, "The Joyous Season," for **Arthur Hopkins**. Then if **Mary Martin** can wait until January, she'll direct her in "The Lute." . . . It's not bad news that **Darryl Zanuck** has also bought the life story of **Harry Hopkins**, but now rumor has it that Zanuck has also bought Hopkins to go with it. How many jobs can a sick man hold down? I thought the garment workers had him for $25,000 per year.

Think Again, If You're Eyeing Clark Gable

If anybody thinks they're going to grab off **Clark Gable** as a life partner in a hurry, they've got another think. I went visiting the lovable lug the other day, and how we laughed over all the past, present, and cross-currents! Sure, Clark likes all the girls—why not? He's more attractive than ever. The same old Clark. He was a little stiff when he first got out of the army. He was mentally carrying the uniform around on his shoulders, but that's been put away in moth balls. He's gay, full of beans, and on the job. His job is pictures. He told me one of the things that got him back on the screen was the attitude of fellows in the air corps. They kept saying, "Gee, we miss your pictures!" "Then I realized I could do more in the business I knew than the business of flying, which others do much better," said Clark. When I put my face beside his and said, "How does this profile match?" he yelled to **Vic Fleming**, "Quick—the camera! Shoot the ham—we're sizzling!" He had a scene to do with **Greer Garson**. They'd just been married. They drove up in a car to a cheap little house; she got out; he followed with two bags and ran up the stairs after her. When he got to the top he grabbed her for a good, hot hug and when scene was over he said, "Gosh, another two steps and I wouldn't have made it."

There and Here In the Hollywood Film Set

Steve Hannegan's ex-wife, **Susie**, is in Nassau, and her friends think she'll be **Mrs. Tony Duff** before autumn leaves fall. . . . Watched **Ann Hunter** at work in "Cornered." Asked if she was nervous. "No—excited," said she. I hope the Hays office lets you see her in the black dress she was wearing. It was revealing in just the right places. . . . **Zasu Pitts** received an electric from **Brower McIntyre** of Detroit [who, incidentally, will be here end of July]. This electric is a closed job made in 1902 and arrived complete with fresh orchid. First thing Zasu's daughter, Ann, did was pick up **Mrs. Frank Freeman** and take her shopping. Did they stop traffic! . . . **Gail Russell's** brother, **Russ**, with a medical discharge after five years in the army, is being tested at Paramount. . . . **Ella Rains'** parents here to stay. They found a house in Burbank. **Charley Feldman** signed Ella's sister-in-law, **Mella Matthews**, who'll study another six months under **Florence Enright** before beginning her career.

[Copyright: 1945: By The Chicago Tribune]

Goren on Bridge

By Charles H. Goren

[Copyright: 1945: By Charles H. Goren]

ANSWERS TO SATURDAY'S QUIZ

Q. 1—You are South and hold:
♠AJ4 ♥KQ9754 ♦AK ♣K4
The bidding has proceeded:

West	North	East	South
1 club	Pass	1 spade	Double
Pass	2 diamonds	Pass	?

What do you bid now?

A.—Two hearts. Despite the strength of your hand you must not make a jump bid because your partner may have nothing and a contract for nine tricks would not be safe. If partner has anything at all he should give you a chance when you bid that way against two bidding opponents and with a passing partner.

Q. 2—Your partner opens with one heart and you hold:
♠74 ♥QJ7 ♦643 ♣AJ1095
What is your response?

A.—Two hearts. This hand is worth one constructive bid and not two, therefore the more important of the two bids is made. If you should bid two clubs and partner rebids two hearts you could not afford to raise to three.

Q. 3—You are South and hold:
♠74 ♥52 ♦KQ9743 ♣732
The bidding has proceeded:

North	East	South	West
1 spade	2 clubs	Pass	Pass
3 clubs	Pass	?	

What do you bid now?

A.—Four diamonds. In view of partner's vigorous bidding you should show some signs of life, particularly in view of your previous pass. Partner will not interpret your bid as showing outside strength since if that were the case you would have bid two diamonds over two clubs.

Q. 4—You are South and hold:
♠J1096 ♥KJ2 ♦QJ5 ♣532
The bidding has proceeded:

West	North	East	South
1 heart	Double	Pass	?

What do you bid?

A.—One spade. This is preferable to responding in no trump to show the heart stopper. A four card major holding should rarely be concealed when partner doubles. If partner takes further action the heart stopper may be shown by bidding no trump on the next round.

Q. 5—You are South and hold:
♠753 ♥A107654 ♦Q6 ♣73
The bidding has proceeded:

North	East	South
1 club	1 spade	?

What do you do?

A.—Pass. It is too risky to bid two hearts which would force partner to speak again. If partner's rebid should be three clubs you would be very unhappy about the whole thing. If you pass first you may take the liberty of showing the hearts next time, if you feel so inclined.

Q. 6—You are South and hold:
♠74 ♥653 ♦A9754 ♣K96
The bidding has proceeded:

West	North	East	South
4 hearts	4 no trump	Pass	?

What do you bid?

A.—Six diamonds. Partner's four no trump is a conventional method of forcing you to show your best suit. Since he is assuming responsibility for a contract of five in some suit even tho you may have little or nothing, your surprising holding of an ace and a king should be enough to produce 12 tricks.

Q. 7—You are South [opponents vulnerable, you are not] and you hold:
♠AQ32 ♥AJ54 ♦J107 ♣Q3
The bidding has proceeded:

North	East	South	West
1 club	Pass	1 spade	2 diamonds
Pass	Pass	?.	

What do you bid now?

A.—Double. This may seem strange to some readers, without a sure trump trick. You have so many high cards between you and your partner, however, that it is a moral certainty that the dummy will be trickless. Penalizing vulnerable opponents is usually more profitable than trying for games. On the actual hand the contract was set 800 points.

Q. 8—You are South and hold:
♠KQ109765 ♥4 ♦5 ♣KQ104
The bidding has proceeded:

South	West	North	East
1 spade	2 diamonds	2 hearts	Pass
2 spades	Pass	3 clubs	Pass
4 clubs	Pass	5 spades	Pass

?

What do you bid now?

A.—Six spades. The key to the situation is the singleton diamond. There is no question that partner has the ace of clubs, spades, and hearts. If he didn't he surely couldn't bid three suits and jump beyond game.

Chicago Bridge Results

Scores of duplicate bridge games in Chicago last week follow:

Bridge Players: 1, H. Horton-P. Grossman; 2, Mrs. D. Stafford-Pfc. W. Meszaros.

Buena: Saturday—1, Mrs. F. Meyer-E. Mautner; 2, Mrs. M. Wise-C. Craig. Wednesday—1, Mrs. F. Arst-J. Lynn; 2, J. Murray-A. Mason.

Elms: NS—1, Mrs. L. Mackie-Mrs. E. Bohman; 2, Mrs. J. Peebles-W. Keeney. EW—1 [tie], Mrs. C. Walker Jr.-Miss D. Berning; Mrs. J. Peebles-Mrs. A. Sage.

Evanston: NS—1, Miss B. De Haye-Mrs. I. Garn; 2, Mrs. L. Tetzlaff-P. Tetzlaff. EW—1, Mrs. E. Kern-Miss L. Baer; 2, Mr. and Mrs. A. Mohl.

Homewood: NS—1, Mr. and Mrs. T. Dunne; 2, Mr. and Mrs. E. Reitz. EW—1, G. Bateson-S. Pickford; 2 [tie], Mrs. A. Decker-Mrs. S. Pickford; Mrs. C. Sipple-Mrs. H. Page.

Midland: Section A—NS—1, Mrs. B. Arst-H. E. Jones; 2, Miss D. Berning-H. McDaniel; EW—1, Mr. and Mrs. C. P. Walker Jr.; 2, Miss F. Corn-S. Crane. Section B—NS—1, Mrs. L. Mackie-Mrs. B. Lundien; 2, Mrs. P. J. Keenan-M. Kalish. EW—1, Mrs. J. Beattie-Mrs. H. Ottomeyer; 2, Mr. and Mrs. C. Boy.

Oak Park: Friday—1, Mrs. J. Cookman-Mrs. J. O'Connor; 2, Mrs. R. Ford-Mrs. H. Redding. Monday—1, Mrs. R. Ford-Mrs. W. Heath; 2, Mr. and Mrs. N. Brown. Tuesday—1, Mrs. R. Babcock-Mrs. E. Jacobi; 2, Mrs. J. Cookman-Mrs. J. Reardon. Wednesday—1, Mrs. H. Redding-F. Chemelick; 2, Mrs. E. H. Cook-M. Fleig.

Maywood: NS—1, E. Post-S. Adamowski; 2, I. S. Olson-Lt. Col. Taylor. EW—1, Mr. and Mrs. P. Marks; 2, Miss M. Rex-Mrs. O. Peterson.

Morgan Park: 1, Mr. and Mrs. F. Moore; 2, Mr. and Mrs. B. Hugill.

Redondo: 1, Mr. and Mrs. R. Smith; 2, Mr. and Mrs. L. Brady.

Viking Junior Outing

The Chicago Viking Junior clubs will sponsor an all day outing next Sunday in Gurnee.

Yachting Set's All Agog Over Mackinac Race

[Continued from page 15]

the Indian Hill club late this summer or during the Christmas holidays. Miss Hughes and her parents, the Edward William Hugheses, recently moved from Winnetka to 232 E. Walton pl. A graduate of the Roycemore school, Miss Hughes attends William and Mary college. Her brother, Edward William Hughes Jr., is serving with the army in the Pacific.

Mr. and Mrs. Herbert E. Kerber of Highland Park tentatively have set Dec. 21 as the date for a debut tea in the Exmoor Country club for their elder daughter, Elizabeth Ann. The debutante, who has finished her freshman year at Rockford college, is studying drama this summer at Northwestern university. She has a younger sister, Marguerite.

Mr. and Mrs. Joseph H. McNabb will give a debut tea Sept. 9 in their Winnetka home for their daughter, Betty Lou. Miss McNabb, who studied at the North Shore Country Day school and Principia, now attends Lake Forest college. Her twin brother, Theodore, is at a naval station in Oklahoma.

Birth Announcement

Mr. and Mrs. Charles Dyer Heile Jr. [Mary Anna Beckwith] of Hinsdale became the parents of their third daughter, Julia Ansley, July 6 in the Hinsdale Sanitarium. The baby and her sisters, Barbara Beckwith and Celia Dyer, are fourth generation Chicagoans, being great-granddaughters of the late Judge Corydon Beckwith and Hugh McFarlane, who settled here in the 1830s.

* *

Girl Scout Camps

Girl Scout day camps are scheduled to open today in Thatcher woods and in Avalon park.

45's GREATEST SHOW!
Mike Fritzel & Joe Jacobson
Present
JOE E. LEWIS
Public Comedian No. 1
with
AUSTIN MACK
at the piano
ARTHUR LEE SIMPKINS
with all new songs
The GIRARDOS
Dance Stylists
CHEZ PAREE
Adorables in New
OLIVE BERNARD
Productions
AIR-CONDITIONED
CHEZ PAREE
610 FAIRBANKS CT.
DELAWARE 3434
GAY CLARIDGE AND HIS ORCHESTRA

Something Has Been Added!
TO THE GREATEST SHOW IN TOWN!
TED LEWIS
The High Hat Tragedian of Song
IN PERSON
HIS SHOW, BAND & 6 LOVELY LADIES
Dance Numbers Produced by Selma Mariowa
SHOW TIME
WEEKDAYS 9 & 12
SAT. 8:30-11-2
DON CASTELLANOS & HIS RHUMBA BAND
RALPH BERGER'S
Air-Conditioned
LATIN QUARTER
23 W. RANDOLPH RAN. 5544

BYRON MASSEL and HENRY WEISS Proudly Present
JERRY BERGEN
Star of STAGE and SCREEN
MARION FRANCIS
Sophisticated Songstress
JEANNE BLANCHE
Lovely Dancing Starlet
LENNY GALE
The Clown Prince of MIRTH
The Dancing Debutantes
DUKE YELLMAN AND HIS ORCHESTRA
A RICHARD BRADLEY PRODUCTION
SHOW TIME 9 P. M. 11:30 P. M. 2 A. M.
DINNER at 7 P. M.
51 Hundred Club
505 NORTH WABASH AVENUE

Joan MERRILL
Lovely Singing Star
JACKIE GREEN
CORDAY AND TRIANO
Two Orchestras - CEE DAVIDSON - DON CHIESTA
DONN ARDEN presents The RIO CABANA LOVELIES
in New Spectacular Dances featuring
INEZ CLAVIJO • JOHN ALLEN, Soloist
SHOWTIME 9-12-2:30 • DINNERS from 6 p.m.
AIR-CONDITIONED
RIO CABANA
Telephone DELaware 2788
400 NORTH WABASH AVE.
STARTING AUGUST 3rd
JACKIE MILES
Heading a Fun Filled Revue

Her Marriage was Topsy-Turvy!

NOTHING BUT ARGUMENTS between them! Sally never dreamed she was the guilty one—until her doctor warned her against careless, "now-and-then" feminine hygiene methods. He advised using Lysol disinfectant for douching—always. Cleanses thoroughly. Deodorizes. A proved germ-killer—far more dependable than salt, soda, or other homemade solutions. Yet so gentle for douching, it won't harm sensitive vaginal tissues—just follow easy directions. More women use Lysol for feminine hygiene than any other method. Try it.
For Feminine Hygiene use Lysol Disinfectant —always
Copyright 1945, by Lehn & Fink Products Corp.

Is it Etiquet for a girl to propose?

It's Etiquet! If your beau is so shy he can't bring himself to pop the question . . . do it for him. It's etiquet, too, to keep yourself attractive to men by being dainty-sweet. Use Etiquet Deodorant Cream faithfully . . . every day . . . surely before every date!
It's Etiquet that checks under-arm perspiration—stops odor
Feel confident, well groomed with Etiquet. So creamy-soft, smooths on easily. Protects clothes. Not irritating to normal skin. At toilet-goods counters—10¢, 39¢, plus tax.
Etiquet DEODORANT CREAM
The Antiseptic Deodorant Cream
Guaranteed by Good Housekeeping
Copyright 1945, by Lehn & Fink Products Corporation, Bloomfield, N. J.

RACING DAILY
THE Arlington MEETING AT
WASHINGTON PARK
175th & Halsted—Illinois Route 1
I. C. ELECTRIC
DIRECT TO GATE
Post Time: Week Days 3:00 — Saturdays 2:00

AMUSEMENTS
• LAST 3 WEEKS •
LIFE WITH FATHER
ERLANGER NIGHTS $1.20 to $3.00 MATS. $1.20 to $2.40
SELWYN (Air-Conditioned)—Evgs. 8:30 Matinees Wed. & Sat., 2:30
GOOD SEATS NOW AT BOX OFFICE
ALFRED de LIAGRE Jr. Presents JOHN van DRUTEN'S Comedy
the Voice of the Turtle
K. T. STEVENS • HUGH MARLOWE • VIVIAN VANCE
Evgs., $1.20 to $3.60; Mats. Sat., $1.20 to $2.40. Pop. Wed. Mats., $1.20 to $2.40 (Tax Incl.)
HARRIS AIR-CONDITIONED. Evgs. 8:30; Mats. Wed.-Sat., 2:30
"Moss Hart's direction, expert cast make 'DEAR RUTH' a hit."
Claudia Cassidy, Trib.
Dear Ruth
A Comedy by NORMAN KRASNA
Directed by MOSS HART
Evgs. Wed. Mats., $1.20 to $2.40 (Tax Incl.)
Evgs., $1.20 to $3.00; Mats. Sat., $1.20 to $3

Store Hours Monday
12 Noon to 9 P. M.

THE DAYTIME DRESS SHOP'S

Cotton Candidates

You'll nominate them for top honors . . . from mornings at home through urban afternoons. Because their mint-fresh stripes and pert-checked gingham spark your midsummer wardrobe with colorful coolness. 10.95

1. Hope Skillman chambray in rose, blue, green. Sizes 9-15.

2. In blue, red, green, black or brown gingham. Sizes 9-15.

3. "Mayflower" chambray in brown, blue, lime, green, rose. 14-20, 38-40.

Telephone orders filled while quantities last. Sorry, no mail orders.

CARSON PIRIE SCOTT & Co.

Daytime Dresses ★ Third Floor.

BLACK BEAUTY
in women's sizes

It's a worldly-wise sophisticate for the town side of your summer. Sheer rayon crepe in bewitching black. 16½-26½. **22.95**

Women's Moderately Priced Dresses, Fourth Floor, Wabash

SLIMMER
by Munsingwear

This neat rayon satin girdle to understudy your summer wardrobe. With zipper closing, elastic gores for added trimness. Tearose. 26-30. 5.95

Corsets and Brassieres, Third Floor, Wabash

"Startling"! "Stirring"! "Excitement"!

EISENBERG ORIGINALS

Three fragrances that make a mood or a costume more fascinating, and give you the delicious fun of knowing it. And you'll find their lilt is unmistakably high fashion!

★ Cologne, **2.50, 5.00** ★ Perfume, **10.00** *Plus 20% Federal Excise Tax*

Toiletries, First Floor

COOL CURFEW
by Anne

Say goodnight to the heat wave in a cap-sleeved slumber shorty. In gay red or blue rayon crepe with white lifesaver print. Sizes 32-38. 5.00

Lingerie, Third Floor

Get your summer tan in a

BREEZY SUN HALTER

Gay halters that take advantage of the sun while they strike up a new fashion acquaintance with your shorts and play skirts. In cotton or rayon jersey. 1.25, 2.25

Neckwear, First Floor

Saybury's Kluger rayon

COFFEE COAT

Saybury's practical and pretty idea for your "at home" hours. Briefly cool [illegible] wrap-around style that goes on in a jiff[illegible]. Pink, maize or grey with butterfly print. 12-40. [illegible]95

CARSON PIRIE SCOTT & Co.

Mail and Telephone Orders Accepted

Negligees, Third Floor, Wabash

SUPerior 0200 Public Information Service
SUPerior 0260 Sports Bulletin Service
SUPerior 0100 Want Ads—General Business
3 Tribune Phone Numbers

Chicago Daily Tribune
THE WORLD'S GREATEST NEWSPAPER

SECTION TWO
SPORTS MARKETS
Monday, July 16, 1945 **** 19

CUBS WHIP GIANTS TWICE; LEAD BY 4 GAMES

NELSON BEATS BYRD, 4 AND 3, TO TAKE P. G. A. CROWN

DON GREENWOOD OF ILLINOIS WILL JOIN ALL-STARS

200 Pound Quarter 4 Year Veteran

All-Star Roster

THE list of college football players who have accepted invitations to join the All-Stars for the game Aug. 30 in Soldiers' field with the Green Bay Packers follows:

ENDS—Jack Dugger, Ohio State; Dub Wooten, Oklahoma.
TACKLES—Glen Burgess, Tulsa; Clyde Flowers, Texas Christian.
GUARD—Pat Filley, Notre Dame.
CENTER—Gordon Appleby, Ohio State.
HALF BACKS—Babe Dimancheff, Purdue; Sgt. Charles Trippi, Georgia; Edmond Shedlosky, Tulsa; Joe Renfroe, Tulane.
QUARTER BACK—Don Greenwood, Illinois.
FULL BACK—Sgt. Ernie Bonelli, Pittsburgh.

BY WILFRID SMITH

Don Greenwood of Illinois, who proved to midwest football fans last year that the quarter back in the T formation can be a ball carrier, has accepted an invitation to play against the Green Bay Packers in Soldiers' field Aug. 30 in the 12th game of the All-Star series sponsored by The Chicago Tribune Charities, Inc. Greenwood played two years at Illinois after his two seasons at the University of Missouri.

Don Greenwood

Greenwood enrolled at Missouri after graduation from Southwest high school in Kansas City. He entered the army air corps in July, 1942, and received an honorable discharge 14 months later. Since his home then was in Wilmette, Ill., he went to Illinois and immediately became an important factor in the T formation Coach Ray Eliot taught his players.

Don Handles the Ball

Buddy Young, fleet Negro half back, always will be remembered in connection with Illinois' T formation attack last year but it was Greenwood who handled the ball under center. Moreover, with the style directed by Coach Eliot, Greenwood also became a threat as a ball carrier. In the Notre Dame-Illinois game last fall, with the score 13 to 7 in favor of the Irish, Greenwood broke away for a 72 yard run to the goal for what at least would have tied the game but the play was nullified by an infraction of the rules.

Greenwood says this was his greatest thrill in football, even if he did not score, and the thousands who watched that contest will agree with his selection.

He's a Big Fellow

Greenwood, 24 years of age, weighing 200 pounds and 6 feet tall, will be invaluable to the All-Stars when they face the champions of the National Football league. His experience, of course, is a factor matching his physical powers. Greenwood is a capable defense man and a better than average pass receiver.

Greenwood saw considerable service as a member of the 1944 All-Star team which twice led the Chicago Bears in the game at Dyche stadium but which was defeated, 24 to 21, by a fourth period field goal.

Don was graduated from Illinois with a bachelor of science degree.

As the 1945 All-Star squad takes form—more than 50 players will comprise the squad—it is apparent that the collegians will have talent, power, and speed to make the contest with Green Bay equal to the stirring games which have featured the series.

Call for Musicians

MUSICIANS who wish to join the College All-Star band, which will appear in Soldiers' field the night of the All-Star game, Aug. 30, are asked to communicate with Ray Dvorak, director of bands at the University of Wisconsin, Madison, Wis.

In the WAKE of the NEWS

BY ARCH WARD

IF you have wondered about the continuing popularity of the All-Star football game we have two items which may provide the answer. . . . One is from an army corporal in the Philippines, who recently wrote this department as follows: "I had hoped to be back in the United States in time for this year's All-Star game, but it doesn't look now as if I'll make it. Inclosed is a money order for $19.80. Please pick out the three best seats in Soldiers' field and mail them to my dad in Aurora. I would appreciate it if you would inclose the following note with the tickets: 'Dear Dad—Take Mom and Paul to the All-Star game, will you? Have a good time and give the All-Stars a couple of extra cheers for me.'" . . . The soldier's father, a Protestant minister by the way, will get three seats on the 50 yard line. . . . The same mail brought a letter from a widely known college player who is now in the army. . . . He wrote: "I have just been notified by my commanding officer that I have permission to play with the All-Stars against Green Bay. He said he understood I would have to finance my own expenses to Chicago. I'm perfectly willing to pay for the privilege of participating in the game, but I wish you'd give me an estimate of my expenses, so I can save up enough money for the trip." . . . He was promptly notified that all expenses would be assumed by Chicago Tribune Charities, Inc., sponsor of the contest. . . . With that kind of interest, both from a competitor and a spectator, how could the All-Star game fail to succeed? . . .

Jimmy Crowley, commissioner of the All-America Football conference, recently wrote club owners as follows: "We have rented offices for our headquarters on the 77th floor of the Empire State building, which proves we are going places." . . . The quarters will not be available until Aug. 15. . . . Every time a tenpin is cracked in Don Hutson's bowling emporium in Green Bay it's good news to Curly Lambeau, coach of the world champion Packers and Don's boss. . . . Curly uses the wounded wood in his fireplace. . . . Charles H. Graham, president of the San Francisco Seals, is serving his 28th year with the same club. . . . Lt. Larry Oliphant, former Northwestern football and baseball star, is air combat intelligence officer with a carrier based torpedo squadron that recently took part in attacks on Japan. . . . Lt. Clair Voss of the marines, former Marquette half back, who has been recuperating at his home in Evanston from injuries incurred on Iwo Jima, is anxious to get back to the front. . . . "This ration book system is too much for me," he explains.

Pet Peeves

Warm beer, starched shirts in summer, platonic friendships and spaghetti with meat balls [2] for Sunday dinner.—Augie, the Miller.

To greet a friend with a casual "How are you?" and have him recount a long list of symptoms.—H. L. of Northwestern.

* *

The Price We Pay

High is the price we pay in lives of youth
To make secure our hold on right and truth;
Precious each privilege and custom known
That from familiar walks have claimed our own.
Each loyal lad now numbered with the dead,
By the donning of a uniform has said:
"This plot of life these hands of mine have tilled,
The future, bright with hopes still unfulfilled,
Are mine no more. Freely I yield them all
In answer to our country's urgent call."
For them, within each heart a cross we raise
Of gratitude more eloquent than praise,
Around which tender memories entwine
To keep forever green this hallowed shrine.
—B. L. Bruce

* *

Amusing Musings

When our boss joined the Sparta, Ill., Country club, the signs on the course which read, "Please replace the turf" were changed to "Please re-turf the place."—The I. H. Twins.

You just can't miss my brother in a night club. He's always sitting with his back to the check.—Paul Larmer.

You can tell President Truman has been a farmer by the way he weeds 'em out.—The Wis. Agric's Wife.

* *

The Wake Depends Upon Its Friends. Help! Help!

* *

Thinkogram

A twinkle in the eye sometimes is the only way love needs to introduce itself.—Virgie, the receptionist.

* *

Famous Last Words

After all, I didn't marry your family.—Mary of Norwood Heights.

It looks good on you but I'd never buy it for myself.—Windy from Walworth.

Pies of the Armed Forces

Give us a pin-up girl, we beg of you,
Arrayed in modest and becoming clothes;
One with a healthy wholesomeness, and who
Spreads a sweet fragrance round her like the rose.
The kind of girl our mother used to be,
Or such a one as sister is today,
We're sick of sex and noxious nudity
That we find everywhere upon display.

The girl friend we have loved and left behind,
For whose warm sunny smile we daily yearn,
Is just a plain, sweet lass, loyal and kind,
In whose unsullied soul soft lights burn.
Her model is no bold, undraped coquette,
But Mary, lily maid of Nazareth.
—T. E. B.

* *

Glasow's Gloombusters

How come a man's sole mate uses all his shoe stamps?

Sometimes I long for the good old depression days when our chief worry was how to dispose of food surpluses. —Arnold Glasow

* *

Do You Remember Way Back When:

If you wanted perfume, you asked for rose, lilac, or carnation, instead of Courage, Kiss and Tell, Misbehaving, or Breathless?—Hazel Murial.

A barrel of dill pickles stood in the back of the store and we could buy great big ones for 2 cents each?—Mrs. A. Carne.

Western ponies were brought to town in herds and auctioned off unbroken to optimistic buyers?—S. G. Wick.

* *

Holes in One

Carl Miller, Silver Lake Golf club, 14th hole, 137 yards.

Michael Youchison, Silver Lake Golf club, 18th hole, 191 yards.

John Sheehan, Glen Oaks, 6th hole, 150 yards.

Dr. S. Stein, Glen Woodie, 12th hole, 133 yards.

Robert R. Riemenschneider, Northwestern Golf club, 4th hole, 146 yards.

George F. Killinger, Navajo Golf club, 12th hole, 182 yards.

* *

Revised Quotation

At the beach—Hello there! how are you peeling?—Coop De Droop.

* *

Heart Parade

You're first upon my heart parade,
For years you've held this place,
Tho loves may come and loves may go,
You always head the race.

You call me by endearing names—
I do the same to you;
We've shared deep heartbreak—starlit hours,
And teased each other, too.

Tho loves may come and loves may go,
You never can resign
As first upon my heart parade—
Dear girl and boy of mine!
—Hilda Butler Farr

Ten years ago today—Joe Louis opened training for his bout with King Levinsky. . . . The St. Louis Cardinals defeated the Boston Braves, 2 to 1, for their 12th straight victory.

TOLEDO GOLFER, 3 DOWN AT 21, RALLIES TO WIN

Ninth Straight in Tourney Play

BY CHARLES BARTLETT
[Chicago Tribune Press Service]

Dayton, O., July 15—John Byron Nelson, the greatest pitcher modern golf ever has looked upon, today struck out Samuel Dewey Byrd, 4 and 3, over the Moraine Country club course to win his second national professional championship.

Nelson, who was playing in his fifth P. G. A. final since 1939, finally accomplished what he failed to do in his 1939, 1941, and 1944 roles as runner-up. He had to throw all the curves in his repertoire to win the championship today. It looked for a spell as tho the man who has now won his last nine individual tournament appearances in succession was going to be beaten again as he was by Henry Picard at Pomonok on the 37th, by Vic Ghezzi in Denver on the 38th, and by Bob Hamilton in Spokane on the 36th. Only once before had Byron been able to win this crown, and that in 1940, when he triumphed over Sam Snead with three of the finest finishing irons he ever struck.

Byrd Leads, 2 Up, at 18

Byrd, smashing out a home run streak of 67, five under par in the morning, wound up the first 18 with a two up advantage over Nelson. Nelson had a rather worried 69, and the 58 mile an hour gale which spanked the course this afternoon did not help him.

Came Nelson then into the afternoon round. He fretted about the gusts which made his and Byrd's shirts and slacks billow out like spinnakers as they stood up to their shots. Byron blew a four footer on the 21st, third of the afternoon round, while Sam was knocking one in from half that distance for the birdie which sent him 3 up.

Byrd Outdistances Nelson

The 38 year old Byrd, who majored in baseball with the New York Yankee outfield before he sought a golfing degree, was playing in his third P. G. A. tourney. Sam was throwing strikes all day, his capacity for smashing drives even outdistancing Nelson, no bunter himself. Then Sam found himself up against the most superb pressure artist in this game.

Byron chose the 22d to win a hole, dropping the ball 10 feet from the cup at that snugly set problem of 525 yards. He did it with a brassie, the club which, he said tonight, won the championship for him. Then there was the 25th, where Byrd, by his own admission, really lost the match. Sam's second shot to this 330 yard assignment turned up on the right edge of the green. His approach from there was weak, stopping four feet from the hole, and he missed the putt to leave himself only 1 up.

[Associated Press Wirephoto]
Ed Dudley, president of P. G. A., presents Byron Nelson, right, with cup after the Toledo entrant won the event in Dayton, O., yesterday by defeating Sam Byrd, 4 and 3, in the 36 hole final round.

Nelson Squares Match on 26th

The 26th, longest hole on the course off its 589 yards, saw Byrd going for a six, no thanks to a trapped second and a three-putt green. Nelson went for three strokes on that carpet himself but still won the hole and squared the match.

Nelson then touched off his best putt of the day on his admission, a 25 footer on the 386 yard 29th. From

[Continued on next page, column 8]

CLOSE PLAY AT PLATE BUT NICHOLSON MAKES IT

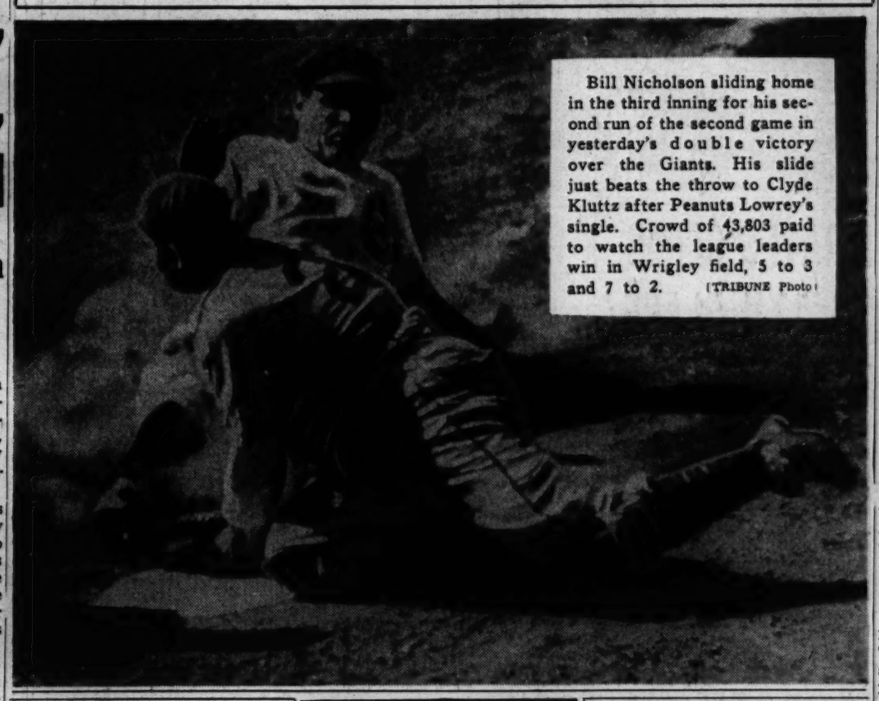

Bill Nicholson sliding home in the third inning for his second run of the second game in yesterday's double victory over the Giants. His slide just beats the throw to Clyde Kluttz after Peanuts Lowrey's single. Crowd of 43,803 paid to watch the league leaders win in Wrigley field, 5 to 3 and 7 to 2. [TRIBUNE Photo]

TALBERT, HART WIN WESTERN TENNIS CROWNS

Neenah, Wis., July 15 [Special]—Billy Talbert of Wilmington, Del., and Doris Hart of Miami, Fla., today won the 1945 Western Senior men's and women's singles crowns. Talbert defeated Elwood Cooke of Boston, 6-2, 6-8, 7-5, for the men's title, while Miss Hart scored a straight set triumph over Miss Mary Arnold, Los Angeles, 6-3, 8-6.

Rallies to Triumph

Talbert, ranked second nationally and newly crowned National Clay Courts champion, rallied in the final set to gain his victory over Cooke, formerly ranked nationally and recently discharged from the navy.

Miss Hart, who had upset Mrs. Sarah Palfrey Cooke yesterday, followed thru in the finals against Miss Arnold, second seeded in the meet. The former national girls' champion had little difficulty winning the first set, but was extended in the second.

Mrs. Cooke and Miss Hart teamed to win the women's doubles, defeating Miss Arnold and Mrs. Eleanor Cushingham of Hollywood, Cal., 6-2, 6-3.

Injury Bothers Elwood

Talbert teamed with Cooke to win the men's doubles, defeating Jim Livingstone, Beverly Hills, Cal., and Harley Buttimer, San Francisco, 6-4, 6-4. The Wilmington star won his third crown, the mixed doubles titles, when he and Miss Hart won by default from Mr. and Mrs. Cooke after winning the first set, 6-4, and holding a 2-0 lead in the second. The default came when Elwood withdrew because of a foot ailment.

WOMEN OPEN DISTRICT GOLF MEET TODAY

Mrs. Lawrence Selz of Northmoor Country club, winner of the first Chicago Women's District Golf association tournament in 1931 and who repeated last year, will lead a field of 120 into medal play today over the Northmoor course. This will be the 14th annual tournament.

Mrs. Selz, who defeated Miss Virginia Nilles of Rolling Green in last year's final, again will find her title victim among the top contenders for the 1945 crown. During the state amateur last week, Miss Nilles showed great form altho losing to Ruth More in the finals.

Today's 16 top players, based on low handicap, will qualify for championship match play which opens tomorrow. The first three rounds of match play will be over 18 holes, while the finals on Friday will be a 36 hole test.

Illinois Twins Help U. S. Service Nine Win Abroad

[Chicago Tribune Press Service]

LONDON, July 15—In an intra-services baseball game here recently, a twin brother battery from Rosk Island, Ill., Technicians 4th Grade Howard and Harold Schroeder, led the 3d air division headquarters nine of the 8th air force to a 10 to 0 victory over the Lancaster Canadian all-stars.

Major Leagues

NATIONAL LEAGUE

	W.	L.	Pct.	G.B.
CHICAGO	47	29	.618	....
St. Louis	44	34	.564	4
Brooklyn	44	35	.557	4½
Pittsburgh	41	37	.526	7
New York	42	40	.512	8
Boston	39	39	.500	9
Cincinnati	37	38	.493	9½
Philadelphia	21	63	.250	30

YESTERDAY'S RESULTS

Chicago	5- 7;	New York	3- 2
Pittsburgh	9-15;	Brooklyn	1- 3
Cincinnati	6- 3;	Philadelphia	1- 1
Boston	3- 5;	St. Louis	1- 3

[Second game, 10 innings.]

GAMES TODAY

New York at Chicago. *Boston at St. Louis.
Brooklyn at Pittsb. Only games scheduled.
*Twilight-night double header.

AMERICAN LEAGUE

	W.	L.	Pct.	G.B.
Detroit	43	32	.573	....
Washington	40	32	.556	1½
Boston	41	35	.539	2½
New York	41	35	.539	2½
CHICAGO	39	38	.506	5
St. Louis	36	38	.479	7
Cleveland	35	39	.473	8
Philadelphia	25	50	.333	18

YESTERDAY'S RESULTS

New York ..... 5; Detroit 4
[Second game postponed, rain.]
Boston ..... 6; Cleveland 4
[Called in sixth inning, rain.]
Chicago at Philadelphia, rain.
St. Louis at Washington, rain.

GAMES TODAY

*Chicago at Phila. Detroit at New York.
*St. Louis at Wash. Cleveland at Boston.
*Twilight-night double header.

Only 6 of 40 Yachts Defy Huron Gale

Port Huron, Mich., July 15 (AP)—At least six out of 40 racing sail boats which battled a heavy northeast gale were reported today racing toward Mackinac Island after the storm had grounded one craft and forced 30 to port. Three of the yachts which started the race from Port Huron yesterday were unreported.

The coast guard reported distress flares from an unidentified yacht were sighted and that another boat had lost its mast.

Yachts Limp Into Port

Twenty-two of the sail boats limped into port here, six sought refuge at Harbor Beach, one at St. Clair, and one returned to Detroit.

[Hostess II., a 50 foot yawl owned by Kenneth Stanford, of the Chicago Yacht club, put in at Harbor Beach, but later reëntered the race.]

Many of the yachts, which fought the 25 mile an hour wind and seas which rose as high as 20 feet, returned to port with sails and rigging missing. Several yachtsmen were treated at a first aid station established by police and volunteers, and one, Miss Marion Cook of Detroit, member of the crew of the Melody, was removed to a hospital with head injuries.

Howard Boston of Mount Clemens, Mich., suffered an eye injury when he was struck by a cable after the Heather lost both its sails.

Another crewman, Paul Prathin of Detroit, washed overboard by a heavy wave, grabbed a shroud line as he plunged into the water and pulled himself back on the yacht. The boat had lost its jib sheets.

The three yachts still unreported were the Manitou, Symphony, and Stormy Petrel, all of Detroit.

The Blitzen Leads in Race

The coast guard at Thunder Bay reported at 6:30 p. m. [E. W. T.] that the Blitzen, a 64 foot cutter, had completed two-thirds of the 243 mile course and was leading those craft still in the race.

Other craft reported by the coast guard still in the race, but trailing Blitzen by more than 12 miles included the Apache of Detroit, Last Straw of Detroit, Jack of Saginaw, Armida of Detroit, and Ramble of Detroit.

E. W. Kiefer, chairman of judges for the race, said the Vitesse II., skippered by Clotus Welling of Detroit, went aground south of Harbor Beach. The crew reached shore safely.

RAIN HALTS SOX AND A'S; PLAY 2 GAMES TODAY

BY IRVING VAUGHAN
[Chicago Tribune Press Service]

Philadelphia, Pa., July 15—The fifth place White Sox actually scored a couple of runs this afternoon but their amazing work went for naught. The runs, as well as the base hits involved, were washed away when what was supposed to be a double header with the tail end Athletics was cut to two and a fraction innings by rainfall. When the umpires called off the party in the home half of the third inning the Chicagoans were ahead, 2 to 1, but at the moment of cancellation Bill Dietrich was in bad shape.

As two runs are unusual in the life of the Sox they will be accounted for without delay. They were put together in the first inning against none other than the capable Russ Christopher. Wally Moses and Le Roy Schalk singled and Kerby Ferrell was safe on George Kell's bad throw of a bunt. One of the runs got home on a single by Tony Cuccinello after John Dickshot had fanned, and the other scored on Oris Hockett's fly.

Play Two Games Today.

Christopher had walked with none out and scored on a single by Hal Peck with one out in the third when the rain stepped up its tempo and induced the umpires to act. With this much pitching under Dietrich's belt Boss James Dykes decided he couldn't send back the recent invalid for part of the twilight-electric light double header which was quickly arranged for tomorrow. It will be Orval Grove and Johnny Humphries, but Christopher will bounce back for the A's, assisted by the enterprising Buck Newsom.

Incidentally, Newsom who lost 12 straight up to a few days ago when he slapped a shutout on the Browns, now has a new glove and a slick knuckle ball. If the knuckler is any good at all it is going to be too bad for the Dykes' itinerants. They have lost their last six with Washington, mainly because of the butterfly pitch.

It All Depends on Weather

According to the schedule the Sox play here Tuesday and open in Boston Wednesday but because of the new no-Pullman berths ruling for short trips, nothing is definite. If the twilight-night double header is played here tomorrow the Tuesday activity will be called off, giving the Sox space for a daylight ride to Boston. If rain intervenes again tomorrow the twilight-night thing will be put on here Tuesday in which event Boston will cancel its Wednesday opener to provide travel time for the Sox.

Bruhn to Return to Colgate as Line Coach

Hamilton, N. Y., July 15 (AP)—Milton C. Bruhn, former University of Minnesota guard, will return as Colgate university football line coach next fall, Athletic Director William A. Reid said tonight.

HY VANDENBERG WINS, 5-3; WYSE TRIUMPHS, 7-2

43,803 Watch Club Gain on 3 Rivals

BY EDWARD BURNS

Fine pitching by Hy Vandenberg and Hank Wyse and sound whacking of the baseball by their Cub associates right down the line, enabled Chicago to sweep a double header yesterday before 43,803 paying guests in Wrigley field, 5 to 3 and 7 to 2. The Cubs gained two games on the three other teams that were in the first division at the time the day's festivities began.

This morning the Cubs are four games ahead of the second place Cardinals, four and a half ahead of the Dodgers, and seven ahead of the new fourth placers, the Pirates. The Giants, who earlier in the season led the Cubs by 11½ games, plunked back into fifth place, eight games behind the Cubs.

The second victory gave the Cubs 15 successes in their last 16 starts. The Giants, who beat the Cubs four straight in the first series of the year between the clubs and subsequently led them, six victories to one, now have lost four of their last five engagements with the Chicagoans.

Six Straight for Wyse

Vandenberg held the Giants to three hits in the first game, one an infield scratch in the fourth inning and the other two in the ninth, including a safe bunt after two were out. It was his fourth success of the year. Hank Wyse, winningest Cub pitcher, went all the way, as usual, for victory in the second game. It was his twelfth of the year, and his sixth straight.

In his handsome performance, Vandenberg retired the Giants in order in all but the fourth and ninth innings. Errors by the usually reliable Don Johnson on two double play chances enabled the Giants to take a 3 to 1 lead in the first of the fourth inning but the league leaders came right back in their half to score four runs to effect the final 5 to 3 score. The winning margin was produced by Johnson on a double with the bases full and two out.

A Cub run produced in the first inning of the first game on a double by Stan Hack and a single by Andy Pafko stood up as a large lead while Vandenberg retired the first nine batsmen who faced him.

Cub Errors Help Giants

The Giants' fourth seemed rather distressing to Cub partisans, perhaps, until the home half of the inning cured everything. Leon Treadway opened the fourth by beating out a slow roller to Johnson. George Hausmann sent a double play ball to Len Merullo but Johnson fumbled Len's toss and both runners were safe.

Whitey Lockman sacrificed and Vandenberg's effort to force the speedy Treadway at third was late.

The bases were loaded and Phil Weintraub shot a carom off Phil Cavarretta's glove. Johnson retrieved the ball nicely and threw to Vandenberg as he slid into first to take the ball as he fell. This maneuver retired Weintraub but it sent Treadway home with the tying run.

Ernie Lombardi was given an intentional pass, loading the bases. Danny Gardella bounced a double play ball to Johnson, but Don again tried to throw the ball before he had it, and fumbled. This enabled Hausmann to score and the bases remained loaded. The runners held their bases while Johnny Kerr flied to Andy Pafko but Nap Reyes was hit by a pitched ball, forcing Lockman across the plate. Rube Fischer forced Gardella at third.

Johnson Makes Amends

And here's the way the Chicago end of the inning traspired: Cavaretta singled to center. After Pafko had fanned, Peanuts Lowrey singled to left, Cavarretta reaching third and Peanuts second when the ball got away from Treadway. Paul Gillespie lined out, but Merullo singled to center, scoring Cavaretta and Lowrey with the tying runs. Vandenberg and Hack walked, loading the bases. Then Johnson made the fans forget his fumble fits by doubling to right, scoring Merullo and Vandenberg to give the Cubs a 5 to 3 lead which prevailed to the finish.

The Cubs made their first run of

[Continued on next page, column 5]

MOON MULLINS

UNCLE WILLIE CALLED YER FRIEND WITH TH' GREEN GLOVES A DIRTY NAME, MAMIE!
AND I'LL CALL HIM A CAD TO HIS FACE, TOO.
I BETCHA TWO-BITS YOU DON'T.
HA! YOU'VE GOT A WAGER, KAYO.
OKAY- BUT UNLESS YOU WANTA MOVE OUT OF A COMFORTABLE HOME INTO A COT IN A EMERGENCY WARD, YOU'D BETTER HANG UP BEFORE HE ANSWERS TH' PHONE.
Crockett

OVER THE COUNTER!

Sale of tickets for the College All-Star football game will open this morning at the Tribune's two Public Service offices:

Tribune Tower, 9 a. m. to 5:30 p. m.
1 S. Dearborn st., 9 a. m. to 5:30 p. m.

It's first come first served. You'll want the best seats possible when the All-Stars battle the Green Bay Packers, professional champions, the night of Aug. 30 in Soldiers' field. Prices:

~~$6.60~~ ~~$5~~ $3.60 $2.40 $1.20

Applications by check or money order are being accepted. Address Chicago Tribune Charities, Inc., All-Star Football Ticket Manager, Tribune Tower, Chicago. Please enclose a return self-addressed envelope.

(Net Profits to War Charities)

BRAVES DEFEAT CARDS TWICE, 3 TO 1 AND 5 TO 3

Win 2d Game in 10th; Holmes Hits 15th Homer

St. Louis, Mo., July 15 (AP)—Tommy Holmes hit his 15th home run of the season while Johnny Hutchings held the St. Louis Cardinals to six hits as the Boston Braves took a 3 to 1 decision in the first game of a double header today at Sportsman's Park. Ken Burkhardt, trying for his 10th victory, was charged with the loss.

Cooper was jeered loudly by the St. Louis fans when he entered the game in the last half of the ninth inning, replacing Bill Lee, former Phillie pitcher who started the second game.

Tommy Holmes was held hitless for the eighth time this year in the second game by three Cardinal pitchers.

The Braves scored two runs in the 10th inning to win the second game, 5 to 3.

Boston	AB	H	P	A
Joost,2b	4	0	1	0
Culler,ss	5	0	2	1
Holmes,rf	5	2	3	1
Medwick,lf	4	0	2	0
Workman,3b	4	1	1	1
Gill'water,cf	4	1	7	0
Masi,c	3	2	2	3
Shupe,1b	3	0	8	0
Hutchings,p	4	0	0	1
	36	9	27	6

St. Louis	AB	H	P	A
Sch'dienst,lf	4	0	4	0
Hopp,rf	4	1	1	0
Adams,cf	4	1	6	0
Kurowski,3b	4	2	0	7
Sanders,1b	3	4	2	7
O'Dea,c	3	1	3	1
Verban,2b	3	0	0	3
Marion,ss	3	0	3	3
Burkhardt,p	2	0	1	1
Garms	1	0	0	0
Creel,p	0	0	0	0
	*31	6	27	10

*Garms batted for Burkhardt in eighth.

Boston	020	000	100—3
St. Louis	100	000	000—1

Runs—Boston: Holmes, Medwick, Gillenwater; St. Louis: Hopp. Runs batted in—Kurowski, Masi, Hutchings, Holmes. Errors—Culler, Joost, Sanders. Two base hits—Workman, Sanders [2], Medwick. Home run—Holmes. Sacrifice—Verban. Double plays—Holmes to Shupe; Verban to Marion to Sanders. Left on bases—Boston, 9; St. Louis, 5. Bases on balls—Hutchings, 1; Burkhardt, 3. Struck out—Hutchings, 2; Burkhardt, 2. Hits—Burkhardt, 9 in 8 innings; Creel, 0 in 1. Wild pitch—Burkhardt. Losing pitcher—Burkhardt. Umpires—Dunn, Barr, and Scars. Time—1:48.

SECOND GAME

Boston	AB	H	P	A
Joost,2b	4	2	2	1
Culler,ss	5	0	2	3
Holmes,rf	4	0	1	0
Medwick,lf	5	1	1	0
Ramsey,lf	0	0	0	0
Workman,3b	4	1	1	4
Gill'water,cf	3	0	3	4
Hofferth,c	5	2	6	0
Shupe,1b	4	2	8	1
Lee,p	2	1	0	3
Cooper,p	0	0	0	0
	*39	12	30	12

St. Louis	AB	H	P	A
Bergamo,rf	3	1	0	0
Schoend'st,lf	4	1	2	1
Adams,cf	4	0	1	0
Kurowski,3b	5	1	1	2
Sanders,1b	4	2	13	2
Rice,c	4	0	7	0
Verban,2b	4	2	1	4
Marion,ss	4	2	0	4
Wilks,p	1	0	0	0
Creel,p	2	0	0	0
Byerly,p	0	0	0	0
	†38	10	30	13

*Nieman batted for Lee in ninth.
†O'Dea batted for Rice in tenth.

Boston	001	100	001—3
St. Louis	000	011	000—2

Runs—Boston: Workman [2], Holmes, Ramsey, Hofferth. St. Louis: Sanders, Rice, Marion. Runs batted in—Hofferth, Gillenwater [4], Adams, Sanders. Error—Joost. Two base hits—Gillenwater, Shupe. Three base hit—Gillenwater. Home runs—Hofferth, Sanders. Sacrifices—Joost, Schoendienst. Double plays—Verban [unassisted]; Joost to Culler to Shupe. Left on bases—Boston, 8; St. Louis, 9. Bases on balls—Lee, 3; Creel, 2; Byerly, 1. Struck out—Lee, 3; Creel, 1; Byerly, 3; Cooper, 3. Hits—Off Lee, 9 in 8 innings; Cooper, 1 in 2; Wilks, 5 in 3 2-3; Creel, 4 in 4 1-3 [pitched to two men in ninth]; Byerly, 3 in 2. Winning pitcher—Cooper; losing pitcher—Byerly. Umpires—Barr, Sears and Dunn. Time—2:12. Attendance—20,189 [paid].

REDS, 6-3; PHILS, 1-1

Cincinnati, O., July 15 (AP)—Vern Kennedy survived a ninth inning rally by his former teammates today as the Cincinnati Reds defeated the Philadelphia Phillies, 3 to 1, in the second game of a double header. Cincinnati took the first game, 6 to 1.

Kennedy, in winning his second Red victory, kept out of trouble until the ninth when, with one out, he walked three men, forcing in Pinch Hitter Jimmy Foxx, who had singled. The Philadelphia rally ended as Jimmy Wasdell flied out to Catcher Al Unser and Vance Dinges rolled out. The first game Charley Schanz hit four Red batters before Foxx relieved him in the sixth and silenced the Cincinnati bats for the remainder of the game.

Philadelphia	AB	H	P	A
Flager,ss	4	1	4	3
Antonelli,3b	4	0	3	4
Crawford,rf	3	0	1	0
DiMaggio,cf	3	1	1	0
Wasdell,lf	4	2	3	0
Dinges,1b	2	0	8	0
Spindel,c	4	1	3	1
Mott,2b	3	0	1	3
Schanz,p	2	0	0	1
Foxx,p	2	1	0	0
	*33	7	24	12

Cincinnati	AB	H	P	A
Clay,cf	5	2	4	0
Tipton,lf	3	1	0	0
Libke,rf	3	0	4	0
McCorm'k,1b	5	2	10	2
Mesner,3b	2	0	2	3
Miller,ss	4	1	1	4
Williams,2b	4	1	2	2
Unser,c	4	1	3	0
Walters,p	4	2	3	2
	34	10	27	14

*Triplett batted for Mott in ninth.

Philadelphia	000	100	000—1
Cincinnati	101	004	00*—6

Runs—Philadelphia: Wasdell. Cincinnati: Clay [2], Williams, Unser, Walters. Runs batted in—Spindel, Clay, Libke, McCormick [3], Walters. Errors—Mott, Williams. Two base hits—DiMaggio, Wasdell, Clay, Miller. Stolen bases—DiMaggio, Tipton, Libke. Double plays—Mott to Flager to Dinges, Mesner to Unser to McCormick. Left on bases—Philadelphia, 8; Cincinnati, 12. Bases on balls—Foxx, 2; Walters, 1. Struck out—Schanz, 2; Walters, 5. Hits—Off Schanz, 10 in 5⅓ innings; Foxx, none in 2⅔. Hit by pitcher—By Schanz [Tipton, Libke, Mesner, Miller]. Losing pitcher—Schanz. Umpires—Henline, Jorda, Reardon and Goetz. Time—1:57.

SECOND GAME

Philadelphia	AB	H	P	A
Flager,ss	5	0	3	1
Antonelli,3b	2	1	1	3
Crawford,rf	5	1	3	0
Di Maggio,cf	4	3	3	0
Wasdell,lf	5	0	3	0
Dinges,1b	3	0	7	0
Mancuso,c	2	0	2	0
Seminick,c	0	0	1	0
Mott,2b	2	0	1	2
†Foxx	1	0	0	0
Karl,p	3	0	0	0
‡Monteagudo	0	0	0	0
	*33	6	24	6

Cincinnati	AB	H	P	A
Clay,cf	5	0	3	0
Tipton,lf	4	1	3	0
Libke,rf	3	0	1	0
McC'mick,1b	3	0	7	0
Mesner,3b	4	2	1	1
Miller,ss	4	2	5	2
Williams,2b	4	2	0	4
Unser,c	4	2	3	1
Kennedy,p	4	2	0	0
	35	9	27	9

*Triplett batted for Mancuso in eighth. †Batted for Mott in ninth. ‡Batted for Karl in ninth.

Philadelphia	000	000	001—1
Cincinnati	020	000	10*—3

Runs—Philadelphia: Foxx; Cincinnati: Libke, Miller, Unser. Runs batted in—Di Maggio, Miller, Unser, Kennedy. Errors—Flager, Antonelli, Mott. Two base hits—Di Maggio, Kennedy. Three base hit—Unser. Stolen base—Libke. Left on bases—Philadelphia, 13; Cincinnati, 10. Bases on balls—Karl, 2; Kennedy, 6. Struck out—Karl, 1; Kennedy, 2. Umpires—Jorda, Reardon, Goetz, and Henline. Time—1:46. Attendance—8,014.

CHICAGO GIANTS WIN, 5-1 AND 4-1, OVER MEMPHIS

The Chicago American Giants baseball team defeated the Memphis Red Sox yesterday in a double header in Comiskey park. The Giants won the first game, 5 to 1, as Gentry Jessup held the Red Sox to four hits. The Giants scored three runs in the sixth inning of the second game and won, 4 to 1. Scores:

Memphis	001	000	000—1
American Giants	002	201	00*—5

Batteries—Chapman, Pierson, Liggins and C. Jones; Jessup and Barnhill.

SECOND GAME

Memphis	001	000	0—1
American Giants	000	013	*—4

Batteries—Mathis and L. Brown; Cornellius, McKinnis and Barnhill.

Matches Defeat Aurora, 5 to 2, for 10th Straight

The Match Corporation of America, leaders of the Chicago Metropolitan softball league won their 10th straight game last night when they defeated Aurora 5 to 2 at Aurora.

PIRATES CLIMB TO 4TH PLACE; WIN, 9-1 AND 15-3

Pittsburgh, Pa., July 15 (AP)—The Pittsburgh Pirates took a double header today from the Brooklyn Dodgers, winning the first game, 9 to 1, and the second, 15 to 3. The Pirates advanced to fourth place.

Bob Elliott, Pirate outfielder, was the batting hero of the second contest, hitting the jackpot for a home run, triple, double, and a single.

In the first game Rip Sewell won his 10th victory of the season, allowing the Dodgers only seven hits. The Dodgers' only score was Dixie Walker's second inning home run.

A crowd of 24,129 watched the double header.

Brooklyn	AB	H	P	A
Stanky,2b	4	1	3	1
Rosen,c	4	0	4	0
Galan,lf	3	0	3	0
Walker,rf	3	2	2	0
Bordg'r'y,3b	4	1	0	0
Schultz,1b	4	0	6	0
Basinski,ss	4	1	3	4
Sanford,2	3	2	4	1
Lombardi,p	3	0	0	1
	32	7	24	7

Pittsburgh	AB	H	P	A
Coscarart,2b	5	2	2	6
Gustine,ss	5	1	2	2
Gionfriddo,cf	4	1	3	0
Elliott,rf	3	2	3	0
Russell,lf	4	0	4	0
Dahlgren,1b	4	1	9	1
Handley,3b	4	2	1	1
Salkeld,c	3	2	2	1
Sewell,p	4	2	1	0
	36	11	27	10

Brooklyn	000	010	000—1
Pittsburgh	002	051	01*—9

Runs—Brooklyn: Walker. Pittsburgh: Salkeld [2], Coscarart, Gionfriddo, Elliott, Russell, Dahlgren, Handley. Runs batted in—Walker, Gustine [3], Gionfriddo, Dahlgren [2], Russell, Handley, Salkeld. Errors—Bordagaray, Stanky. Two base hits—Dahlgren, Handley. Three base hits—Gionfriddo. Home runs—Walker, Salkeld. Stolen bases—Sewell. Double plays—Gustine to Coscarart to Dahlgren, Dahlgren to Gustine. Left on bases—Brooklyn, 6; Pittsburgh, 7. Bases on balls—Lombardi, 2; Sewell, 2. Struck out—Lombardi, 4; Sewell, 2. Time—1:52. Umpires—Ballanfant, Magerkurth, and Stewart.

SECOND GAME

Brooklyn	AB	H	P	A
Stanky,2b	2	0	2	2
Rosen,c	2	0	2	0
Galan,lf	2	0	0	0
Anderholt,lf	1	0	0	0
Walker,rf	3	0	2	0
Herman,rf	1	1	0	0
Bordag'ay,3b	4	0	0	1
Schultz,1b	4	2	9	2
Basinski,ss	4	0	1	4
Peacock,c	4	0	1	0
Gregg,p	0	0	0	0
King,p	3	0	2	1
	32	3	24	10

Pittsburgh	AB	H	P	A
Coscarart,2b	3	3	5	2
Saltzgaver,2b	1	0	2	0
Gustine,ss	3	1	0	2
Barnhart,ss	0	0	1	1
Gionfriddo,cf	5	0	3	0
Elliott,rf	5	4	3	0
Russell,lf	3	1	5	0
Dahlgren,1b	5	3	9	0
Colman,1b	1	0	1	0
Handley,3b	4	3	0	0
Lopez,c	5	0	1	1
Gables,p	5	2	0	2
	41	19	27	9

Brooklyn	000	200	010— 3
Pittsburgh	160	331	10*—15

Runs—Brooklyn: Stanky, Rosen, Herman; Pittsburgh: Coscarart [5], Elliott [3], Gionfriddo [2], Dahlgren [2], Russell, Handley, Gables. Runs batted in—Gionfriddo [3], Lopez, Gustine, Elliott [6], Galan, Walker, Dahlgren, Handley [2], Herman. Errors—Basinski, Gustine. Two base hits—Russell, Handley [2], Coscarart [2], Rosen, Elliott, Gables. Three base hits—Elliott, Dahlgren. Home runs—Elliott, Herman. Sacrifices—Handley. Double plays—Saltzgaver to Barnhart to Colman. Left on bases—Brooklyn, 5; Pittsburgh, 7. Bases on balls—Gregg, 2; Gables, 3; King, 2. Struck out—Gables, 2. Hits—Off Gregg, 6 in 1⅔ innings; King, 13 in 6⅓ innings. Wild pitches—Gables. Losing pitcher—Gregg. Umpires—Magerkurth, Stewart, and Ballanfant. Time—1:56. Attendance—24,129.

River Forest Tennis Meet Opens Today

Bernard Bartzen of San Angelo, Tex., and Buddy Behrens of Fort Lauderdale, Fla., national boys' champion, head the list of contestants in the River Forest Tennis club's annual open junior tournament which will start this morning in River Forest.

Seedings for the meet, in which 182 are entered, were made yesterday afternoon under the direction of Harry [Cap] Leighton, tournament manager and pro at the River Forest club.

Bartzen, defending champion, is top seeded in the junior boys' event while Behrens, now ineligible for boys' competition, has moved up into the juniors. He is seeded third, behind Herbert Flam of Los Angeles.

Richard Mouledous of New Orleans is No. 1 in the boys' division with Tony Trabert of Cincinnati second.

Top rated in the junior girls' division is Alice Kiekhefer, Milwaukee, followed by Vivian Greenberg, Chicago; Martha Miller, Hinsdale, Winifred Harpell, St. Paul, and Doris Jensen, Des Moines, Ia.

PROBABLE MAJOR LEAGUE PITCHERS IN GAMES TODAY

New York, July 15 (AP)—Probable pitchers for tomorrow's major league games, with won and lost records:

AMERICAN LEAGUE

Detroit at New York—Newhouser [13-6] vs. Gettel [4-3].

Cleveland at Boston—Bagby [3-8] vs. Heflin [6-2].

St. Louis at Washington [twi-night double header]—Hollingsworth [2-4] and Kramer [8-7] vs. Niggeling [3-6] and Wolff [9-5].

Chicago at Philadelphia [twi-night double header]—Grove [9-5] and Humphries [3-6] vs. Christopher [11-4] and Newsom [2-12].

NATIONAL LEAGUE

New York at Chicago—Mungo [9-4] vs. Passeau [10-3].

Brooklyn at Pittsburgh—Seats [3-4] vs. Roe [6-6] or Cuccurullo [1-2].

Boston at St. Louis [night]—Logan [3-5] vs. Brecheen [-32] or Donnelly [4-6].

Only games scheduled.

Music Maids Shut Out Sparks, 4 to 0 and 2 to 0

The league leading Music Maids last night won a double header from the Sparks in National Girls' Softball league game played in Rock-Ola stadium last night. The Music Maids won the first, 4 to 0, and the second, 2 to 0.

ARLINGTON PARK ODDS & JOCKEYS

[At Washington Park]

FIRST RACE—Purse $2,000, claiming, 3 year olds, 6 furlongs:

Horse	Wt.	P. P	Jockey	Odds
Havana Lad	113	1	Campbell	2-1
Prince Beltro	114	3	Marinelli	15-1
Play Easy	106	3	No boy	10-1
Minotira	104	4	No boy	20-1
Mal High	114	5	Bates	20-1
Ebony Edge	116	6	Cavens	4-1
Just Dawn	116	7	Groths	20-1
Count Gold	107	8	No boy	20-1
Vero Lumen	108	9	No boy	4-1
Hat's Harry	103	10	No boy	20-1
Spanish Duke	109	11	Campbell	10-1
Campion Hall	111	12	Fay	15-1
El Cauna	111	13	Thacher	20-1
La Maria	104	14	Brooks	20-1
Potranco	114	15	Cavens	15-1
Liberty Flight	114	16	No boy	10-1
Westler	102	17	No boy	20-1
Blossom Queen	109	18	No boy	10-1

SECOND RACE—Purse $2,000, claiming, 3 year olds, 5½ furlongs:

Permeats	114	1	No boy
Billy Rink	113	2	Fay
Joyce W.	112	3	Dodson
Sunawana	117	4	Martin
Flysolate	117	5	South
Rule Easy	114	6	Nichols
Billy's Third	117	7	No boy
Pomp's Gal	114	8	No boy
Cut Throat	113	9	Layton
The Dude	117	10	Knott
Carla Sue	109	11	No boy
Queen Jody	109	12	Strange

THIRD RACE—Purse $2,000, claiming, 3 year olds, mile:

Justified	109	1	Freeman
Bengal Boy	112	2	Carr
Omalisa	107	3	No boy
Meadow Lark	102	4	Fay
Wood Fin	107	5	No boy
Bel Revere	113	6	No boy
Blue Cross	104	7	No boy
Strutter	109	8	No boy
Old Lover	112	9	Higley
Ala Rush	110	10	Adams
Alvan	113	11	Dodson

FOURTH RACE—Purse $2,500, allowances, maidens, 2 year olds, 5½ furlongs:

Dove o' Night	115	1	No boy
*Zestful	118	2	Nichols
Petrosal	118	3	Skoronski
†I Did	118	4	Thompson
Dandy Sandy	118	5	Ferguson
Sandy Pam	118	6	No boy
Late Advice	118	7	No boy
Calmara	115	8	No boy
Mrs. Valenti	115	9	Dodson
†Sun Alf	118	10	Thompson
Gael Vizon	118	11	Skoronski
Miss Bobby Sox	115	12	Layton
Black Tempest	118	13	Strange
*Concise	110	14	Nichols
Jubilee Gem	115	15	Higley
Cindy Lee	110	16	No boy
†King's River	118	17	Bodiou
‡Elk Hills	118	18	Bodiou

*Entry. †Entry. ‡Entry.

FIFTH RACE—Purse $2,500, allowances, 4 year olds and up, 6 furlongs:

*Best Birthday	112	1	Campbell
Time Buyer	114	2	No boy
Don Miller	112	3	No boy
Ghost Hunt	117	4	Dodson
Red Canter	117	5	Bates
All After	109	6	No boy
Merry March	115	7	Nichols
K. C. Gal	112	8	No boy
Thankful	114	9	Skoronski
Sameron	120	10	Knott
Lights Abeam	117	11	Brooks
Creepin	109	12	Thompson
*Quart	109	13	Fay

*Entry.

SIXTH RACE—Purse $3,000, allowances, 3 year olds, 6 furlongs:

*Devastating	102	1	No boy
Icangetit	115	2	Dodson
*Readline	110	3	Nichols
Holly Man	112	4	South
Day	115	5	Brooks
Rockwood Sonny	110	6	Truschka
Sun Moss	107	7	Freeman
*Entry.			

SEVENTH RACE—Purse $2,500, allowances, 3 year olds, 7 furlongs:

Neg Imp	113	1	Thompson
Valdina Maiden	113	2	No boy
Robert F.	118	3	Dodson
Head Flight	113	4	No boy
Juke Box	113	5	Fischer
Tetros Jr.	113	6	No boy
Infatechi	113	7	Brooks
Powdered Milk	113	8	Nichols
*Winter Rules	113	9	Campbell
Scared Cards	113	10	No boy
Ever On	106	11	No boy
Solus	113	12	No boy
*Port Chester	106	13	Fay
Cross Bayou	106	14	Smith
Dark Lad	118	15	Dodson
Last Roll	118	16	Groths
Five A. M.	113	17	No boy
Liberty Pan	116	18	Skoronski
*Entry.			

EIGHTH RACE—Purse $2,500, allowances, 3 year olds and up, 1¼ miles:

Fire Dust	115	1	No boy
Twixt	121	2	Thompson
Cerberus	115	3	No boy
Layout	110	4	Adams
K. Cup Cake	115	5	No boy
Cherry Trifle	113	6	No boy
Choppy Sea	121	7	No boy
K. Doe-Doe	107	8	Smith
Chief Knocker	110	9	Nichols
Prince o' Mars	115	10	Carr

EMPIRE CITY ENTRIES AT JAMAICA

FIRST RACE—Purse $2,500, claiming, maidens, 2 year olds, 5½ furlongs:

Peggy Only	106	Ice Lady	111
Navy Flyer	116	Johnstown Kid	116
Tuckahoe	116	Little Rowena	113
Bam	116	Easy Spell	116
Richmond Belle	113		
†Entry. ‡Entry.			

SECOND RACE—Purse $2,500, claiming, 4 year olds and up, 6 furlongs:

Sarge	120	*Old Grad	117
High Tint	115	Darby Danju	117
*Buildinger	115	Perfinson	112
Surf	109	*Gusher	112
Sea Gem	107	Sea Bass	120
*Aunt Sis	110	*Love Is Blind	108
Puffed Up	117	Flying Boy	114
Super Justice	120	Reformatory	114
Samantha	120	Crazy Horse	117
‡Elk Hills	118	Fire Lance	124

THIRD RACE—Purse $2,500, claiming, 3 year olds and up, 1 1-16 miles:

Troth	108	*Hello Bill	108
Flemingsburg	113	Heloria	108
Over	116	Panter Branch	103
High Legend	108	*Francis Marion	106
Raisin Bread	113	Stepsome	113
Sack Attack	103	Panter Princess	113
*Isolation	106	*Peak Load	108

FOURTH RACE—Purse $4,000 added, handicap, 3 year olds, 6 furlongs:

Poco Mas	108	Maransart	112
Alauna	97	Panter Branch	102
Army Rest	112	Drumuir	110
Pamela C.	110	Baron Jack	122

FIFTH RACE—Purse $10,000 added, handicap, 3 year olds and up, 1 1-16 miles:

Stymie	122	Copper Boy	98
Wait a Bit	117	Olympic Zenith	114
Bel Reigh	104	Bob Mann	111
Apache	102	Eurasian	105
Jack S. L.	113	First Fiddle	123

SIXTH RACE—Purse $3,500, allowances, 3 year olds and up, 1 1-16 miles:

*Still Blue	112	Sticky Kitty	110
Up Check	113	John's Dear	114
Mahmoudess	107	Ariel Show	105
Sicily	100		

SEVENTH RACE—Purse $2,500, claiming, 3 year olds and up, 1 1-16 miles:

Jim's Jeanie	98	Pentagon Lady	108
Lean Harvest	103	Hannah B.	108
Sonnet Key	116	Voltitant	113
Hurricane Yank	112	Thin Air	113
Accord	113	Cuckoo	113
*Millo	111	*Ballotant	109
Speedy Josie	108		

*Apprentice allowance claimed.

DETROIT ENTRIES

FIRST RACE—Purse $1,500, claiming, 3 year olds and up, 1 1-16 miles:

Waves Nine	94	Yawl	118
Gold Bill	111	*Waddy	108
Groucher's Boy	106	Dissension Sir	111
*Sparker	105	Juanita M.	104
Bradwin	115	Lochlea	111
Vinita Jack	106	Teddy's Tea	115

SECOND RACE—Purse $1,500, claiming, 3 year olds and up, 6 furlongs:

Commando Tom	111	*Fur Coat	101
Comic Charm	101	Lord Charles	108
Gold Pair	113	*Charge	108
Red Meadow	106	Sway	106
Try Flying	108	Saintly	106
Top Socks	106	Miss Flyer	101

THIRD RACE—Purse $1,500, claiming, 7 year olds and up, 6 furlongs:

Somerville	108	Fly Whisk	109
Khamseen's Boy	114	Quarto	118
Ilse	104	Napredo	108
Galful	109	Gray Dottie	111

FOURTH RACE—Purse $1,500, claiming, 3 year olds and up, 6 furlongs:

Two Grand	111	Lithograph	108
Turmuil	111	Bright Trace	111
*Fold Under	103	Stanlene	109
Smarty	113	Betty Van	106
Telescope	108	Aviation Cadet	108
*Faust Jr.	106	Ansted	105

FIFTH RACE—Purse $1,500, combination race, maidens, 3 year olds, 6 furlongs:

Help Lin	118	Plucky Kay	113
*Miss Donna Mae	108	Mickey	118
History Maker	118	Prince Mistake	118
Monighan	105	Electron	109
Valdina Sentry	105	*Bobby Joe	108
Bitter Briar	118	Fore Royal	118

SIXTH RACE—Purse $1,500, allowances, 2 year olds, 5 furlongs:

Hyperhelio	118	Rail Bird	111
Miss Walker	112	Be Gone	111
Miss Hope	118	Our Ellie	115
Hemfag	115	Baby Barbara	108
Mimzy	112	Little Keith	115

SEVENTH RACE—Purse $2,000, 3 year olds and up, 6 furlongs:

Above All	118	Controversy	105
Heulwen	113	*This Is It	113
Wise Palsano	116	*Turnabout	103
Bay Ridge	118	*Notforme	103
Sayonara	113	Betel	110

EIGHTH RACE—Purse $2,500, 3 year olds and up, 1 1-16 miles:

Gallahue	113	Cal's Pet	118
*Elray	108	Menelther	116
Sweepnite	118	Fiddler's Bit	113

*Apprentice allowance claimed.

GARDEN STATE ENTRIES

FIRST RACE—Purse $2,000, maidens, 2 year olds, 5½ furlongs:

Gray Star	117	Comic Ann	117
Top This	117	Tear Drop	117
Glick	117	Winters Tale	117
Top Secret	117	Larkmead Jane	117
Russian Action	117	Lux O'Sullivan	117
Popo Lass	117	Bull Cold	117
Fagnon	117	Agnes	117

SECOND RACE—Purse $2,000, allowances, 3 and 4 year olds, 6 furlongs:

Split the Wind	103	Chance Ace	107
Circuswoop	117	Miss Campfire	104
Sir Gregg	117	Miss Ruth	104
Singing Pebble	110	Brides Biscuit	113
Well Repaid	104	Army Cadet	107
Blue Cross	107	*Miss Buckie	107
Vrondi	114	*Amber Angel	105
Post Boy	106	Prepossessing	103

THIRD RACE—Purse $1,600, claiming, 4 year olds and up, 1 1-16 miles:

Nida Barker	115	War Shy	115
Dorothy Pomp	115	*Verily	110
*Nepolese	110	November	115
*Lee Ella	110		

FOURTH RACE—Purse $2,000, claiming, 2 year olds, 6 furlongs:

Mary Novick	111	Joyce Mathews	111
Loudon Boy	114	Our Sensation	114
Jane Dale	111	Outlet	111
Foochanelli	114		

FIFTH RACE—Purse $2,000, allowances, 3 and 4 year olds, 6 furlongs:

Roll Shot	112	Ned Canron	107
Sunk	107	Jetsam	107
Bel Mesa	107	Hurricane	107
Wee Oasie	112	Havhuheard	110
*Knight Cappy

NEWS OF FINANCE AND COMMERCE

VARIETY STORE PLAN HELPS GI OPEN BUSINESS

Capital of $13,000 Is Needed at Start

BY ANTHONY WIRRY

[This is the eighth article in a series outlining opportunities for returning war veterans.]

A comprehensive and tested plan which eliminates most of the guesswork in opening and operating variety and dry goods stores is being offered business minded war veterans by Butler Brothers, a Chicago company which is a national distributor of general merchandise.

The plan is designed to aid the veteran who contemplates an initial investment of $13,000 or more, and offers a choice of "at least several hundred locations" which will be opened in communities of all sizes in all parts of the country when merchandise and materials become available.

Many Factors Considered

After the veteran has arranged his capital requirements and has decided whether he prefers to operate a variety or a dry goods store, the company begins to set up the business. The first step is the choice of a location. This is selected after careful study of many factors, including probable sales volume and profit, business conditions in the particular community, size of the store, length of the lease, and the most thriving or "100 per cent block."

When this study is completed, the company designs the store, selecting a suitable store front and appropriate fixtures and lighting equipment. Aisles and counters also are arranged. On opening day the company provides the assistance of an experienced supervisor.

This is followed with promotional programs, personnel training, and guidance in financing, sales, purchases, stock keeping, and other operations. The plan then tapers down to periodic visits by store superintendents who review all phases of the business and make suggestions.

All Stores Home Owned

Variety stores opened under this plan are called Ben Franklin Stores, the dry goods outlets are known as Federated stores. In both cases they are home owned. The only relationship between them and Butler Brothers is an agreement assuring Butler Brothers an adequate and permanent outlet for its merchandise, and guaranteeing the store owner that he will receive the merchandise and services necessary to a sound business. The company said the services are provided for a reasonable fee and enable the recipient to "compete with any kind of store."

It estimated that the smallest variety store requires an initial investment of $13,900 and should do $25,000 of business the first year with a net return to the owner of $2,940 including salary. In the third year the return should climb to $4,260 on a volume of $32,000, the company said.

Capital of $18,800 Needed

The smallest dry goods store, projecting an annual volume of $35,000, requires $18,800 in original outlay. In the first year such an establishment should yield the owner a return of $3,955; in the third year, $5,180.

Butler Brothers, the sponsor of this plan, is owned by 17,000 stockholders, and had consolidated sales of $121,017,354 in 1943. It employs nearly 6,000 persons and has warehouses and offices in strategic locations thruout the country. It carries 20,000 items in stock.

First Swedish Wood Pulp Since War Began Arrives

Boston, Mass., July 15 [Special]—The Swedish freighter, Belos, docked here tonight with the first shipment of wood pulp to this country since the Nazi blockade of the Baltic countries in 1940. The 4,300 ton cargo was consigned to a Boston agent, A. C. Lombard & Sons. It is the first shipment of 1 million tons reported set aside in Sweden for the United States.

Sweden, Egypt Discuss Cotton for Timber Trade

CAIRO, July 15 [Reuters]—Negotiations are in progress for a barter agreement under which Sweden would import 1 million kantars [about 44,000 tons] of Egyptian cotton in exchange for Swedish timber, machinery and newsprint, it was learned today.

Sinclair Units Complete 110 Oil Wells in 6 Months

New York, July 15 (AP)—Domestic producing subsidiaries of Sinclair Oil corporation today reported completion of 110 wells in the first six months of 1945, adding a net estimated daily potential crude oil production of 24,269 barrels.

CLOSING PRICES OF 30 LEADING STOCKS

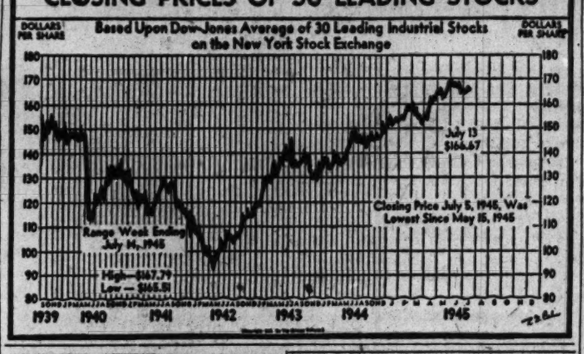
Based Upon Dow-Jones Average of 30 Leading Industrial Stocks on the New York Stock Exchange
DOLLARS PER SHARE
July 13 $164.67
Closing Price July 5, 1945, Was Lowest Since May 15, 1945
Range Week Ending July 14, 1945
High—$167.79
Low—$165.51
1939 1940 1941 1942 1943 1944 1945

People and Events

Purchase of the public relations division of MacFarland, Aveyard & Co., Chicago advertising agency, by Harry M. Coleman, vice president, who has headed the division for six years, and formation of a new public relations firm, Harry Coleman & Co., was announced by the agency and Coleman. Coleman resigned as vice president of the agency and will head the new company.

Francis R. Kennedy, secretary of the Continental Illinois Safety Deposit company, has been elected a second vice president of the Continental Illinois National Trust and Savings bank. Kennedy will be assigned to the savings department, but will continue his present duties with the safety deposit company.

M. G. O'Harra, vice president and general sales manager of the Norge division of Borg-Warner corporation, announced that the company had appointed 17 distributors since Pearl Harbor. The new appointments raise total distribution outlets to 72, O'Harra said.

Criterion Advertising company announced that Charles W. Kucker, formerly with Lorenzen & Thompson advertising agency, had become associated with its sales staff as a vice president in the Chicago office.

National Transitads, operator of advertising displays in forty cities, will mark its fifth anniversary today at a luncheon in the Hotel Continental fro employes with the company since its inception.

SENATORS SEEK 65 CENT HOURLY WAGE MINIMUM

Washington, D. C., July 15 (AP)—A senate labor subcommittee indorsed today a resolution declaring it is the sense of congress that any hourly wage below 65 cents is "substandard."

It recommended that congress give early consideration to amending the fair labor standards act "with a view to raising the statutory minimum wage and broadening the coverage of the act." That law fixes 40 cents as the minimum wage which may be paid by businesses engaged in interstate commerce.

The resolution — introduced by Senators Pepper [D., Fla.], La Follette [Prog., Wis.], and Johnson [D., S. C.]—would direct specifically that the war labor board shall consider any wage under 65 cents an hour substandard. At present, WLB regards anything under 55 cents an hour as substandard and under it can order, in dispute cases, wages raised to at least that level.

RFC OFFERS 48 SURPLUS PLANTS FOR LEASE, SALE

Washington, D. C., July 15 (AP)—The Reconstruction Finance corporation today listed 48 surplus war plants and sites in 23 states available for sale or lease. The properties have a total value of $101,333,400. Listed by former operator, type of plant and product formerly produced, they include:

ILLINOIS: Great Lakes Carbon company, Chicago, complete, 2,650 sq. ft., calcined petroleum, coke; Commodity Credit corporation, Muncie, complete, 27,870 ft., hemp fiber.

INDIANA: Rubber Synthetics, Inc., Gary, land and uncompleted construction, no buildings, approximately 346 acres; CCC, Warren, Ind., complete, 27,400 sq. ft., hemp fiber.

IOWA: CCC, Algona, complete, 28,000 sq. ft., hemp fiber; CCC, Iowa Falls, complete, 28,000 sq. ft., hemp fiber; CCC, Mason City, complete, 28,000 sq. ft., hemp fiber; CCC, Rockford, complete, 27,870 sq. ft., hemp fiber.

MICHIGAN: Die-Typing corporation, Pontiac, complete, 30,200 sq. ft., drop forged dies; Escanaba By-Pass project, Escanaba, uncompleted docks and approaches, by-pass for iron ore; Ford Motor company, Dearborn, complete, 39,000 sq. ft., turbo superchargers.

Predicts ¾ Billion Sale of Electrical Appliances

The American public will pay $775,552,000 for the almost 50½ million small electrical appliances and radios it will buy in the first full year following reconversion, the General Electric company estimated yesterday. Excluding radios, sales of such appliances as irons, toasters, clocks, and vacuum cleaners will approximate $320,302,000, it said.

G. E. Orders in Half Year Decrease by 14 Per Cent

General Electric company yesterday reported a 14 per cent drop in orders for the first half of 1945, compared with a year ago.

PAN AM. RADIO MEN THREATEN AIR LINE STRIKE

Miami, Fla., July 15 (AP)—Representatives of the Latin American division of the Flight Radio Officers Association of Pan American Airways said today a notice of intention to strike at 5 p. m., Wednesday, unless contract demands were met, had been mailed to the air line.

The strike if called, would affect Pan American trips from Miami, New Orleans, and Brownsville, Tex., to Central and South America.

Members of the union's contract committee said they were not under contract with the air line, and so are not affected by the Smith-Connally act requiring 30 day notice of intention to strike. The independent union is asking for an increased pay scale with a $450 a month maximum after five years, compared with the present scale ranging up to $350; double time for all night flying, and overtime after 90 hours a month flying time.

OPPOSES MOVE TO SELL STOCK TO EXECUTIVES

Samuel J. Bloomingdale, director and stockholder of Federated Department Stores, Inc., yesterday wrote common stock holders urging them to vote against a company proposal setting aside 125,000 common shares for purchase by certain executives, including Fred Lazarus Jr. and Walter Rothschild. Bloomingdale said he believed Lazarus and Rothschild received adequate compensation and should not benefit from a plan which he asserted is designed to provide them with additional pay not subject to ordinary income taxes. The plan and other proposals will be voted on at a stockholders' meeting July 20.

Investors' Guide

Monday, July 16, 1945

[Copyright: 1945: By The Chicago Tribune]

COLORADO UTILITY

My attention has been called to Public Service Company of Colorado common stock. I shall appreciate a report on it.—G. B.

The entire common stock issue of Public Service of Colorado, 875,000 shares, $20 par, was sold by Cities Service Power and Light company in 1943, in compliance with a securities and exchange commission order. An underwriting group resold it to investors at $25 a share. Recent over-the-counter quotations were about $8 above that price.

The company supplies electricity to Denver and about 130 other Colorado communities, and gas—mostly purchased natural gas—to Denver and several other cities and towns. A subsidiary serves Cheyenne, Wyo., with electricity and natural gas.

Earnings as applied to the present stock capitalization show substantial profits available for the common stock each year since 1929, ranging from a low of $1.97 a share in 1933 to a high of $4.28 in 1940. In recent years the earnings were: 1944, $2.27; 1943, $4.27; 1942, $3.82; 1941, $2.95. Last year's decrease was caused by increased allowances for excess profits tax. Gross revenue rose from $17,441,000 in 1939 to $22,933,000 in 1944.

Common dividends are paid at the rate of $1.65 a year. Outstanding are $6,219,900 first preferred stock in three series with cumulative dividend rates of $7, $6, and $5, and $48,798,800 funded debt.

The properties are near the Colorado-Big Thompson and Seminole power projects of the bureau of reclamation. Part of the output is purchased by the company and its Wyoming subsidiary.

Restive British Told Luxury Goods Are Out

BY JOSEPH CERUTTI

[Chicago Tribune Press Service]

LONDON, July 15—Altho public agitation against shopping queues and shortages is spreading to many parts of the country, Britons were warned by an official spokesman last week that they will continue to do without luxuries. They were told that up to one-fifth of the national income must be spent on capital equipment during the next few years to restore industry and the export trade.

The estimate that 15 to 20 per cent of the national income will be needed for capital equipment was made by Harold Mackintosh, chairman of the national savings committee, speaking at Cambridge. Russia, in carrying out her five year plan before the war spent 25 per cent of her income on capital equipment, he recalled, whereas Britain's expenditure amounted to only 3 per cent.

Can't Have Everything

"We cannot have a plenitude of comforts and luxuries and have the machines, factories, imports of raw materials, and all other things necessary to reconstruct the resources of our country to the point of efficiency which will be demanded of us if we are to survive," he said.

Oliver Lyttelton, president of the board of trade and minister of production, notified Britain's domestic consumers that for anything beyond minimum needs they must yield priority to the export trade.

The weekly Economist approved Lyttelton's statement, tho it predicted increasing difficulty in enforcing restrictions in the face of the growing public pressure for relaxation of controls and release of supplies.

Termed Most Fortunate

The Economist deplored the campaign against queues on the basis that it would be wrong to divert supplies and labor to domestic consumers at the expense of more urgent demands [the export trade]. Describing Britain as the "most fortunate nation in the old world" it said that "to grumble too much about queues now is to insure that there never again is abundance in this crowded island."

Government and business agree generally that the country must export at least 50 per cent more than in 1938 to obtain imports needed for reconstruction and maintenance of living standards.

Industrialists, however, complain that the government has produced no specific plan for achieving the vast expansion in foreign sales.

British companies increasingly have been taking independent action to obtain information regarding the potential size of overseas markets and the types of goods wished.

23,000 STRIKERS EXPECTED BACK ON JOBS TODAY

[BY THE ASSOCIATED PRESS]

At least 23,000 of the 54,000 idle in labor disputes last night prepared to return to their jobs.

Maintenance, service, and power plant crews were preparing the Akron, O., plant of Firestone Tire and Rubber company for the resumption of production by 16,500 CIO United Rubber Workers who voted 3 to 1 to end a two week strike over a contract renewal. At Toledo CIO United Auto Workers are expected to end a strike of 6,500 at the Spicer Manufacturing company over discharge of an employe.

AYRES EXPECTS TRADE SNARLS TO EASE LITTLE

Nazis' Defeat Only Shifts Problems

Cleveland, O., July 15 [Special]—Victory in one of two wars is changing the United States' business problems substantially, but it will ease them little, Brig. Gen. Leonard P. Ayres, vice president of the Cleveland Trust company, said today in the company's business bulletin.

Ayres said business trips are becoming in many instances nearly impossible, and that by Dec. 31 military freight traffic will interfere increasingly with civilian traffic.

Food Rationing Faltering

Food rationing is operating very poorly, especially in large cities, he said, and present coal shortages could easily become serious. The increased margin requirements for security purchases show the "nervousness of Washington about threats of inflation," he added.

"Our business machine operates smoothly under conditions of free competitive pricing for both goods and services, but when that freedom of necessity is suspended the machine functions badly," Ayres said.

"During the rest of this war period we shall increasingly realize what a planned economy is really like. Our best sample of it is food rationing. Most of its unfortunate features result from faulty planning done last year, and the year before, and the year before that, with results that are now coming increasingly into effect.

Planned Economy Fails

"We have produced the largest harvests in our history, and there exists an abundance of most kinds of food, but the planned economy of its distribution produces most unsatisfactory results."

Reviewing other economic developments, Ayres said prices of stocks, measured in terms of yield, are nearly as high as they were in 1929 when the "greatest of all bull markets reached its climax."

"Even at present prices stocks offer larger returns than the bonds," he said. "That was not the case in 1928, 1929, or 1936."

BENTON HARBOR FRUIT

BENTON HARBOR, Mich., July 15 [Special]—Estimated receipts, 3,000 packages. Prices: Dewberries, 16 quarts, $4.32; currants, 16 quarts, $4.00@7.50; raspberries, 24 pints, black, $4.68, red, $5.04; cherries, 16 quarts, $5.59, sour, $4.16; huckleberries, 16 quarts, $11.80.

AMERICAN VISCOSE CORPORATION

Dividend Notice

Directors of the American Viscose Corporation at their regular meeting on July 11, 1945, declared dividends of one dollar and twenty-five cents ($1.25) per share on the five percent (5%) cumulative preferred stock and fifty cents (50¢) per share on the common stock, both payable on August 1, 1945, to shareholders of record at the close of business on July 21, 1945.

WE TAKE PLEASURE IN ANNOUNCING

THE APPOINTMENT OF

MR. FRED W. ROLOFF

AS MANAGER OF OUR CHICAGO OFFICE

GEORGESON & CO.

209 SOUTH LASALLE STREET, CHICAGO 4

TELEPHONE CENTRAL 6046-7-8

JULY 9, 1945

Industry Map Little Revised by War Boom

[Chicago Tribune Press Service]

Washington, D. C., July 15—The nation's unprecedented 20 billion 300 million dollar expansion of manufacturing facilities during the war has been concentrated largely in areas where similar industries already were established, the war production board reported today. It published a study of the geographic distribution of war plants and other industrial expansion from July 1, 1940, thru May 31, 1944. Enlargement of service facilities was not included.

The report said a much less widespread relocation of industrial plants thruout the United States resulted than might have been the popular belief because economic and strategic considerations required concentration of these facilities in the same states and areas where similar industries had operated before the war.

Speed Main Consideration

Labor supply, transportation, housing and, particularly, the need for speed were the factors restricting war born facilities to the pre-war manufacturing centers.

The WPB analysis gave for the first time details of the locations of the 13,126 plant additions represented in the total valuation of more than 20 billion dollars. Of this sum, 15.8 billion was government financing and 4.5 billion the investment of private funds.

Approximately 19 billion dollars worth of the manufacturing facilities, or 93 per cent, were placed in 179 previously existing manufacturing areas, the WPB disclosed. In 1939, the 451 counties included in these areas had 84 per cent of all the nation's manufacturing wage earners and 81 per cent of the value of products.

Third Placed in 10 Cities

More than one-third, or 7⅛ billion of the total value of facilities authorizations, were located in 10 of the country's leading industrial cities — Chicago, Detroit, New York, Philadelphia, Los Angeles, Houston, Pittsburgh, Cleveland, St. Louis, and San Francisco.

The study showed that Ohio led the states with 1,293 facilities and authorizations totaling 1 billion 677 million; Pennsylvania was next with 1,220 authorizations valued at 1 billion 675 million; Michigan third with 1,145 authorizations totaling 1 billion 549 million; Illinois fourth with 1,067 authorizations totaling 1 billion 490 million; New York fifth with 1,111 authorizations valued at 1 billion 383 million, and Texas sixth with 441 authorizations totaling 1 billion 259 million.

ALLIS-CHALMERS MFG. CO.

PREFERRED DIVIDEND NO. 6

A dividend of one dollar ($1.00) per share on the preferred stock, $100.00 par value, of this Company, has been declared, payable September 5, 1945, to stockholders of record at the close of business August 17, 1945. Transfer books will not be closed. Checks will be mailed.

W. E. HAWKINSON, Secretary-Treasurer.

July 11, 1945.

CANCO AMERICAN CAN COMPANY

COMMON STOCK

On June 26, 1945 a quarterly dividend of seventy-five cents per share was declared on the Common Stock of this Company, payable August 15, 1945, to Stockholders of record at the close of business July 26, 1945. Transfer books will remain open. Checks will be mailed.

R. A. BURGER, *Secretary.*

MISSING TOOLS DELAY PRODUCTION

A practical ordering, receiving, storing, disbursing and salvage setup will reduce costs and inventory, speed reconversion. Installation plus year's supervision costs less than one good clerk. I will survey your plant without cost. Technical termination service also available. It will pay you to write for details.

ADDRESS N X 491, TRIBUNE.

YOUNG EXECUTIVE

Not over 35, in small rapidly growing company. Experienced in office routine, accounting, statistics, receiving, shipping, and inventory control.

Other administrative duties to be added rapidly as practical. This is newly created position offering opportunity for rapid advancement in responsibility and remuneration. Submit complete details in confidence.

ADDRESS N X 594, TRIBUNE.

SUPERVISING ACCOUNTANTS

Local C.P.A. Firm requires four qualified men who may be dissatisfied with present working conditions. Salary and Bonus arrangement.

ADDRESS N X 595, TRIBUNE.

MANAGEMENT ENGINEER AVAILABLE

Desires position with quality conscious firm of Management Engineers.

Experienced in Industrial Engineering, Accounting, Financial Analysis. Master's Degree in Business Administration.

Young, hard working, intelligent, conscientious. Excellent personal reputation and references.

ADDRESS N X 594, TRIBUNE.

TODAY is the day —to start SAVING

We welcome small accounts .... big accounts .... and accounts in between

Any amount starts an account. Today is the day to start saving.

Industrial NATIONAL BANK OF CHICAGO

Eighty One (81) West Monroe

FRAnklin 5700

The Federal Deposit Insurance Corporation insures deposits in this bank with $5,000 maximum insurance for each depositor.

YES! Men and women have different methods of solving problems and getting places. Women look for their kind of personal solutions in

LADIES' HOME Journal

LARGEST AUDITED CIRCULATION OF ANY MAGAZINE

FACTORY PERSONNEL MANAGER

Excellent references and experience. 30 or over. Chicago area. Medium sized manufacturer. Permanent. Good future.

ADDRESS N X 583, TRIBUNE

WANTED INDUSTRIAL ENGINEER

30-40 years of age, to take charge of time study department for established West Side firm. Post-war security assured. Must be thoroughly experienced in machine shop and foundry practices. Rate and standard setting, processing, and cost. Give full details of experience and salary desired.

ADDRESS N X 489, TRIBUNE

WAREHOUSE SUPERVISOR

Experienced in warehousing soft and hard line merchandise. Must have handled large receiving, shipping and stocking operations. Post-war opportunity with national merchandise house. State qualifications and salary desired.

ADDRESS N X 518, TRIBUNE

Architectural Designer

Desire the services of an architectural designer of modern and traditional work for institutional, commercial and industrial fields. Employer's representative will be at our office Monday, July 16th, to interview applicants.

U. S. EMPLOYMENT SERVICE

208 N. Michigan Ave.

CROSSWORD PUZZLE

ACROSS

1. Kind of trout
5. Beds
9. Top
14. Dilatory
15. Egg-shaped
16. Speak
17. Jot
18. Title
19. California rockfish
20. Go
22. Skin
24. Pile
25. Genuine
27. Wharf
29. An arachnid
33. Not subject to
37. Host
38. Corners
40. Challenge
41. Protection
42. Body of light
43. Rocky point
44. Follows closely
46. Fabric
48. Knock senseless
49. Giant goddess [Norse myth]
51. Run away in panic
53. Wool
55. Asterisk
56. Cut short
59. Dregs
61. Du es
65. Co cerning
67. Otherwise
69. Not any
70. Slipknot
71. Gloomy
72. Increase
73. Hinder
74. Comprehends
75. Places

DOWN

1. Clothed
2. Detest
3. On highest point of
4. Wed again
5. Hold
6. Eggs
7. Pound down gently
8. Slumber
9. Outer brain layer
10. Metal
11. Useless
12. Small stove
13. Harvest
21. Corded fabric
23. Fibs
26. Unfettered
28. Color
29. Old sea dogs
30. Make squeaking sound
31. Greek letter
32. Name words
34. Crude metal mixture
35. Haughty
36. Coat with tin-lead alloy
39. Joins
45. Retiring
46. Fateful
47. Things
48. Leaps
50. Lead for horse
52. Impair
54. Requires
56. Broad stripe
57. Wind instrument
58. Kick
60. Wild plum
62. Heart
63. Tie
64. Stitches
66. Employ
68. Prosecute

Puzzle of Saturday, July 14, Solved

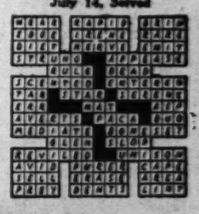

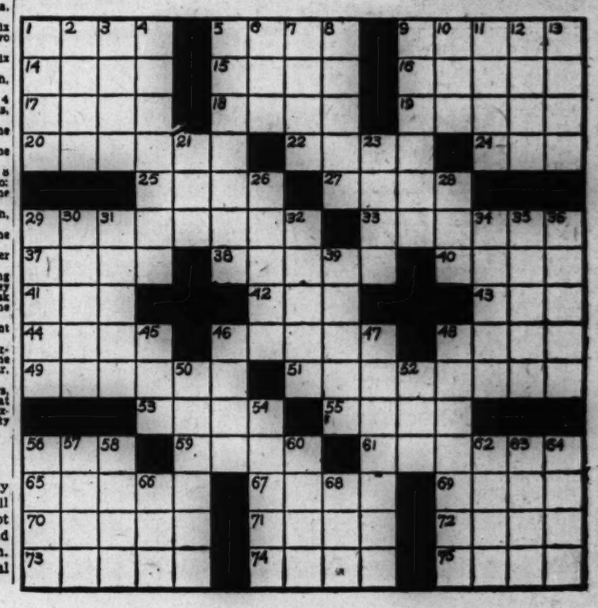

We are pleased to announce that

EDWIN J. MOELMANN

has become associated with us and will open a Sales Headquarters in Chicago at

135 SOUTH LASALLE STREET

TELEPHONE — ANDOVER 4690

Spencer Trask & Co.

FOUNDED 1868

NEW YORK, GLENS FALLS, ALBANY, SCHENECTADY, BOSTON, WORCESTER

Members New York Stock Exchange New York Curb Exchange

July 16, 1945

This advertisement is not an offer to sell or solicitation of an offer to buy the shares mentioned therein. Offering is made only by the prospectus, copy of which will be furnished upon request.

82,559 Shares

MACWHYTE COMPANY

Common Stock

(Par Value $10 Per Share)

Price: $15.75 Per Share

Central Republic Company (Incorporated)

The Wisconsin Company — Bacon, Whipple & Co. — Paul H. Davis & Co.

The Milwaukee Company — Loewi & Co. — Peltason, Tenenbaum Co.

Rogers & Tracy, Inc. — Sullivan & Company

July 16, 1945

TAX EXPERT

For permanent position with national corporation to head growing tax department. Must be thoroughly experienced in all phases of tax problems. Good opportunity with post-war future. Salary open. State qualifications in full.

ADDRESS N X 521, TRIBUNE

CHIEF ENGINEER

Large "heavy industry" corporation offers real opportunity to executive engineer of proven ability, competent of developing into production manager. Mechanical engineer or electrical training helpful. Give age, qualifications and last salary.

ADDRESS N X 520, TRIBUNE

DISTRICT SALES MANAGER

OPPORTUNITY offered MAN EXPERIENCED in SELLING BUILDING MATERIALS, WATERPROOFING or PAINTS — to MANAGE LOCAL OFFICE. Please furnish information of experience, ages, phone number. Our organization knows about this ad.

ADDRESS N X 165, TRIBUNE

TERMS OF SUBSCRIPTION OF THE TRIBUNE

Order for mail subscriptions must be accompanied by remittance to cover.

Rates in Illinois [outside Chicago], Indiana, Iowa, Michigan, and Wisconsin:

Daily, without Sunday, one year, $5.00; six months, $2.50; three months, $1.25; two months, $1.00; one month, 50 cents.

Daily, with Sunday, one year, $12.50; six months, $6.25; three months, $3.15.

Sunday only, one year, $7.50; one month, $1.00.

Rates of subscription in postal zones 3 and 4 [measured from Chicago] outside of Illinois, Indiana, Iowa, Michigan, and Wisconsin:

Daily, without Sunday, one year, $7.50; one month, $1.00.

Daily and Sunday, one year, $15.00; one month, $2.00.

Rates of subscription to zones 5, 6, 7, and 8 [measured from Chicago], Canada and Mexico:

Daily, without Sunday, per year, $12.00; one month, $1.50.

Sunday only, one year, $7.50; one month, $1.00.

Daily and Sunday, one year, $19.50; one month, $2.50.

Foreign: Daily Tribune only, $25.00 per year; with Sunday, $42.00 per year.

Give postoffice address in full, including county and state. Remit in express money order, draft, or in registered letter at our risk to The Tribune company, publishers, Tribune Square, Chicago.

We cannot be responsible for currency sent thru the mail.

Persons wishing to take The Tribune by carrier may order it by postal card or telephone Superior 0100. When delivery is irregular, make complaint.

All unsolicited manuscripts, articles, letters, and pictures sent to The Tribune are sent at the owner's risk and The Tribune company expressly repudiates any liability or responsibility for their safe custody or return.

MEMBER OF THE ASSOCIATED PRESS

The Associated Press is expressly entitled to the use for publication of all news dispatches credited to it or not otherwise credited to this paper, and also to the local news published herein.

All rights of republication of special dispatches herein also are reserved.

WHAT BECOMES OF UNION FUNDS IF PLANT SHUTS?

President of UAW Local Gives Explanation

The war plant closes. The wheels stop. The workers are fired. The local union folds up. What happens to the money in the union's treasury? Do the union bosses walk off with it?

These questions, two of the many that reconversion and cutbacks in war industry have raised in Chicago, Detroit, Mich., and in other war production centers, were answered yesterday by officers of local union 998, United Automobile Workers [CIO], which held a contract in one of Chicago's largest closed war plants, the Studebaker aircraft engine factory at 5555 Archer av. This ceased operation May 31.

The officers of local 998 said that nobody is going to "walk off" with their union treasury. It will be disposed of legally, they said, according to the terms of the union's constitution if and when the union is disbanded.

Union Functions, President Says

Joe Balas, president of local 998, said that the union will continue to function indefinitely because it still represents about 250 workers. They are maintaining the closed Studebaker plant, which is owned by the Defense Plant corporation. Should the plant be purchased and operated in peace time industry, the local undoubtedly would seek once again to represent its full complement of workers, provided they are in the same trade, Balas explained.

The Studebaker plant operated under a dues check-off system, and some workers were assessed $1 in dues for the month of June, altho the plant closed May 31. A worker who has not labored 40 hours within any given month and who is out of work is entitled to have his dues refunded.

Balas said that many Studebaker workers who presented unemployment compensation papers showing they were unemployed received refunds. Many others, he said, took jobs in plants represented by other UAW locals. In these cases, he said, workers who applied received referral cards to the new locals and their $1 payments were forwarded to the other locals.

Dues Tax Deductible

Still others, he said, had paid dues far in advance. Some of these, Balas explained, will prefer to keep their membership in local 998 alive and will continue to pay dues as long as the local exists, on the chance they may work under its jurisdiction again. Some workers, he said, hold paid-up cards in both CIO and AFL unions in the expectation of some day changing jobs. Union dues are deductible from federal income taxes.

Local 998 has money in its treasury, its officers insisted, but they refused to discuss how much or whether any of it was earmarked for payment to the UAW International. The union operates a store front office at 5361 Archer ave., and at least two clerks were on duty there yesterday. Reduced dues income and overhead may eat into the treasury, if the local continues long to operate.

Company and Union Fund

One officer opined that any money left in the local treasury after the kick-back of dues to workers and to other locals probably would be surrendered to the international, if the local folds up.

Local 998 has a fund, estimated at $17,000, collected from workers and matched by the company, which is held in a joint bank account with the company. This fund was earmarked to get presents for drafted union members, but because of the Studebaker shutdown, company and union have decided to put it to another use.

Balas said it will be used to buy rehabilitation equipment for army and navy hospitals in this area. Both Balas and a company official said that purchase of this equipment is now being worked out, and that the fund will be used for equipment, machinery, and materials that will help wounded war veterans fit themselves for useful occupations in civilian life.

Burglary Suspects

[TRIBUNE Photo]

Louis Pretzie (left) and Howard Kosch after arrest.

Louis Pretzie, 27, of 819 S. Carpenter st., a city fireman, and Howard Kosch, 31, of 1323 S. Fairfield av., a laborer, arrested early yesterday while robbing the apartment of Judith Sanford, a night club hostess, at 43 E. Walton st., were being questioned yesterday by E. Chicago av. police in connection with other recent burglaries.

The two were seized by Detectives Joseph Borcia, Leo Kelly, and James Fleming, who said the two had several suit cases filled with loot. Police were called by neighbors who heard a noise in the apartment and knew that Miss Sanford was away.

Police said Kosch admitted he had served six years in Joliet prison on a robbery conviction.

HOTEL SHERMAN EXECUTIVE WINS CROIX DE GUERRE

Lt. Charles S. Potter, aid to the commandant at the Puget Sound Navy yard, Bremerton, Wash., has been awarded the croix de guerre with palms from the government of France, the navy announced yesterday.

Lt. Charles S. Potter

The award was made to Lt. Potter, who formerly was secretary of the Hotel Sherman, for "exceptional services for the cause of the liberation of France." The citation was signed by Charles de Gaulle, president of the French provisional government.

Lt. Potter previously had been awarded the navy cross, the silver star, and the Purple Heart. He has been in service since 1942. His father lives in New York City.

REPORTS AUTOMOBILE STOLEN

John Deikus, 8143 S. California av., reported to police yesterday that his 1941 maroon automobile was stolen from his home.

EFFECT OF ODT'S PULLMAN BAN TO HIT EARLY TODAY

(Pictures on back page)

Chicago's railway stations reported comparatively little confusion or dislocation last night as a result of the office of defense transportation ban on Pullman travel for trips of less than 450 miles, which went into effect at noon.

On most trains leaving the city, travel was reported lighter than usual but railway officials said the full effect of the order would not fall on the traveling public until early today, due to removal of Pullman cars from many late trains.

At the North Western station, 29 8th air force veterans from Europe, en route to Sioux Falls, S. D., left in a day coach after remaining in the city 24 hours waiting for a Pullman.

Hiawatha Train Jammed

The Union station reported its lightest day in weeks, altho the North Woods Hiawatha on the Milwaukee, with 700 sets, left with 1,040 passengers aboard. The Illinois Central station reported a normal day, with some passengers appearing with Pullman reservations which had been cancelled. They left on day coaches. A similar situation prevailed at the La Salle st. station.

A navy troop train from Philadelphia was switched from the Pennsylvania to the Rock Island railroad tracks yesterday for departure to an undisclosed western destination. The 250 sailors rode in style in 10 Pullman cars, one man to a berth.

Lt. R. A. B. Jervis and Chief C. P. Hauer, who were in charge, said the trip in air conditioned cars was comfortable and that the men had few complaints. Hauer, who has made 50 troop trips, 20 across the continent, said it was the most comfortable in his experience.

Hooked behind the 10 sleepers, however, were three coaches occupied by 8th air force men from Fort Dix, N. J., who were traveling the shorter distance to Sioux Falls, S. D. The air men said they were not crowded.

Remove 895 Pullmans

The Pullman company set about removing 895 cars from the regularly scheduled trains leaving Chicago, freeing them for assignment to troop trains. Redeployment of troops from Europe to the Pacific has created an exceptionally heavy demand for sleepers and civilians have been told not to expect any relief from the ODT order for at least six months.

Trainmen on the Pennsylvania railroad's "Admiral," which goes to Pittsburgh and New York City, reported the lightest day coach loads in several weeks. Most of these passengers were traveling to Ohio cities less than 450 miles from Chicago. All Pullman space on the train was reserved by persons traveling more than 450 miles.

North Western officials said all Pullmans had been removed from northbound trains departing late at night, except one car for Duluth. Regularly scheduled sleepers to Des Moines and Cedar Rapids, Ia., also have been removed.

Tickets, but No Reservations

Asked whether coaches would be added to replace the Pullmans, one official said: "I don't know where we'd get them." He said one coach could accommodate passengers from two to three Pullmans, but the short haul passengers probably would have to double up with regular coach passengers in the same space.

It is still possible to buy Pullman tickets to cities within the 450 mile radius, "but you won't get any reservations," one Pullman official said. The space on transcontinental and long haul trains is allotted to persons traveling more than 450 miles.

Traveling Trouble

[TRIBUNE Photo]

Gary Cooper, movie star, paused in Chicago on way east yesterday longer than he had planned. He missed train and plane connections when train he rode from west coast arrived here late.

BROOKFIELD ZOO ANIMALS HAVE A 'POST-WAR PLAN'

To visit the Brookfield zoo of the post-war era will be like stepping into the pages of "Alice in Wonderland" if plans now under way can be fulfilled.

Preliminary drawings call for a man made mountain for animals of the American west and barless cages for apes. Plastics, glasses, and other materials developed during the war are being tested for use in post-war construction at the zoo.

Mountain and Prairie

Edwin H. Clark, architect for the zoo, said he has made drawings for a 170 foot mountain to be populated by sheep and goats and to be bounded by a prairie on which moose, elk, buffalo, and deer will graze. This panorama of fauna as seen by early settlers in the west is to be located at the west end of the zoo property beyond Salt creek. Deep moats in the yard will separate the animals from the public.

Stanley Field, head of the building committee of the Chicago Zoological association which directs the zoo, said that gorillas and chimpanzees, now caged in the monkey house, will be moved to a new building which will provide outdoor summer facilities and sunshine during the winter months.

Air Conditioning Planned

Plastic glass, now used in plane turrets, will replace bars to isolate the large apes from the public if the material withstands durability tests, Field disclosed. He said apes are susceptible to lung disorders and need sunshine. The new glass thus would serve a double purpose and visitors no longer would be obliged to peer thru bars to watch the animals.

A building to house trophy collections and a zoological library has been proposed by John T. McCutcheon, president of the board of directors. Other scheduled improvements include the enlargement and air conditioning of the small mammal house and the grounding of electrical wires.

SECOND "JUNEAU" CHRISTENED

Kearny, N. J., July 15 [AP]—The 6,000 ton cruiser U. S. S. Juneau, second to bear that name, was christened today at the Federal Shipbuilding and Dry Dock company shipyard here. The original Juneau was sunk near Guadalcanal in 1942.

"Miss Waukegan"

[TRIBUNE Photo]

Doreen Schauer, 17, of 308 Oak st., Waukegan, who was chosen "Miss Waukegan of 1945" to compete for "Miss Illinois" title. She is a civil service employe at the Great Lakes naval training center and also sings with a north shore orchestra.

ENTRIES CLOSE TODAY IN COOK VOICE CONTESTS

Vocalists in Cook county outside of the Evanston area who wish to compete in the 16th annual Chicago Music Festival contests must file their entries by 6 p. m. today.

Entry blanks are available in the lobby of Tribune Tower, 435 N. Michigan av. and at The Tribune public service office at 1 S. Dearborn st. They should be entered at the festival headquarters in Tribune Tower.

The festival concert will be held in Soldiers' field Saturday night, Aug. 18. The two best men and two best women singers of the Cook county contest will appear before 90,000 persons in the finals. Evanston area contestants already have finished their competition.

67 WACS SENT HOME BY AIR FOR REDEPLOYMENT

New York, July 15 (AP)—The first contingent of WACs to be returned from Europe by air under the army's redeployment program arrived today at New York airport.

Mary M. Greene

The majority of the 67 WACs returning had completed more than a year's service in England or on the European continent.

Corp. Madeline H. Stinac of 35 E. Madison av., Wood River, Ill., one of the arrivals, said she had 78 points for discharge but "I'm undecided about using them."

T/4 Mary M. Greene of 700 Irving Park blvd., Chicago, said she was en route to Paris to attend the wedding of one of her three sons in service when she received her orders to come home.

Also arriving in New York today were 366 veterans of European battlefields, all scheduled for redeployment to the Pacific after furloughs.

Units aboard the ship were the 3,264th base depot, 145th ordnance company, 309th quartermaster detachment, 1,660th engineer utility detachment and the 81st replacement detachment and battalion headquarters unit.

Arriving at Boston today were the 2817th engineer model making detachment, 3277th ordnance base depot company; 839th QM gas supply company, 833d QM gas supply company.

Drives Into Store Window but Escapes Without Cut

Anthony Remke, 2210 N. Leclaire av., escaped without a scratch yesterday when he swerved his automobile to avoid a collision with another car and drove into the display window in the Benson and Rixon clothing store at 1301 Milwaukee av., he told police. He was returning from a wedding party.

BURGLARS GET $1,100 LOOT

Burglars took 19 war bonds, jewelry, and 15 shares of stock, all valued at $1,100 from his home, John B. Adams, 8608 S. Loomis st., told police yesterday.

WANT AD INDEX

To Place a Want Ad
Telephone SUPerior 0100
Ask for a Want Ad-Viser

	Page.	Col.
Air Conditioning	22	1
Apartments—See To Rent	23	1
Arts and Antiques	22	1
Automobiles—		
Automobiles For Sale	24	1
Auto Repairing, Equip	24	2
Auto and House Trailers	24	2
Autos to Rent	24	3
Loans	24	2
Trucks, Trailers, Tractors	24	3
Wanted	24	3
Barter and Exchange	22	2
Board and Lodging—[See To Rent—Rms., Rm. & Board]	23	2
Boats, Yachts, Etc.	25	9
Building Materials	25	9
Heating, Plumbing Equip.	25	9
Business Opportunities	22	4
Business Service	22	6
Manufacturing	22	6
Partnerships and Investments	22	6
Wanted	22	7
Business Personals	22	1
Business Directory	24	2
Cameras, Optical Goods	25	9
Cemeteries	14	5
Clothing, Furs, Etc.	25	9
Collections	22	1
Dancing Schools	23	9
Dogs, Pets and Equip.	22	1
Miscellaneous	22	1
Dressmaking, Millinery Schools	24	9
Employment Agencies—Men	25	5
Employment Service—Men	25	5
Employment Agencies—Women	25	6
Employment Service—Women	25	6
Financial	24	3
Fuel—Oil, Coal, Wood	22	1
Help Wanted—Men	25	1
Help Wanted—Women	25	5
Help Wanted—Women	26	1
Horses, Harness, and Wagons	25	9
Hotels and Apartment Hotels	23	1
Home Furnishings; Furniture	24	6
Home Furnishings Wanted	22	9
Household Appliances	24	6
Instruction	24	9
Jewelry, Diamonds, Old Gold	25	9
Loans—Personal and Business	24	3
Lost and Found	22	3
Machinery and Equipment	25	9
Wanted	25	9
Miscellaneous for Sale	24	4
Wanted	24	9
Monuments, Mausoleums	14	5
Mortgages [See Real Estate Loans]	23	9
Motorcycles and Bicycles	24	4
Moving and Storage [See Business Directory]	24	2
Musical and Dramatic	23	9
Musical Instruments	22	7
Office Furniture and Devices	22	2
Painting and Decorating [See Business Directory]	24	2
Patents, Patent Attorneys	22	8
Personal	22	2
Pianos [See Musical Instruments]	22	7
Poultry, Chicks, and Equipment	23	9
Printing Machinery; Supplies	23	9
Radios, Supplies, Service	24	7
Real Estate—		
Apartment Buildings	23	3
Business Property	23	4
Houses	23	3
Farm Lands	23	9
Industrial Properties	22	9
Loans, Mortgages	23	9
Miscellaneous	23	8
Resort Properties	23	8
Suburban	23	5
Vacant	23	8
Wanted	23	9
Sewing Machines [See Household Appliances]	23	2
Situations Wanted	24	8
Sporting Goods	22	8
Store and Bar Fixtures	22	3
To Rent—		
Apartments	23	1
Apartments, Rooms to Share	23	1
Furnished Apartments	23	1
Housekeeping Rooms	23	1
Houses [City and Suburban]	23	1
Industrial Properties [See Real Estate]	22	9
Miscellaneous	23	1
Resort Properties	23	1
Rooms—Room and Board	23	2
Stores, Offices, Shops	23	2
Travel	22	9
Trade Schools—Men	24	9
Trade Schools—Women	24	9
Typewriters and Supplies [See Off. Furniture & Devices]	22	2
Undertakers	14	5
Wanted—To Rent—		
Apartments	23	1
Houses	23	2
Industrial Properties [See Real Estate]	22	9
Rooms	23	2
Stores, Offices, Shops	23	2

DOGS, PETS, AND EQUIPMENT

BOXER female—6 mos. old, reg.; ped.; sired by "But Good." Tri. 2456.

COCKER puppies—Blond, black, and buff. Ped.; reasonable. Kildare 8542.

COCKER—Black female Champion bred; pedigree; $50. Independence 8856.

GREAT DANE puppies—A. K. C. champion stock. Reas. Highland Pk. 4943.

LABRADORS—Reg., 3½ mo., females, $44. 1738 N. California-av. Hum. 3264.

PEKINGESE puppies—3 months; 1 male, 1 female; reas. Call Monroe 8013.

POINTER, German, short haired puppy from the finest blood lines in America; liver and white; registered in 2 kennel clubs; males, $100; females, $75. Ph. Man. 5972 or Wheeling, Ill., 89-J-1.

PUPS—Labradors, Irish Setters, Cockers, Wires, others, $20; 6 parrots; pets wanted. Novak, 3408 Milwaukee.

Miscellaneous

AIRDALE, Cocker, Wire, Fox Terrier, reas.; puppies all popular breeds; $10-$5-$3 incl. Collies, Sheps., Police, husky Spitz, others. Kittens. Open 11-9 and Sun. 6456 Cottage Grove.

AIR CONDITIONING

PORTABLE air-conditioning units for sale—Ideal for homes or offices; sizes, ½ h. p., ¾ h. p., 1 h. p., 1½ h. p. National Refrigeration Service, 2211 N. Cicero. National 2188.

FOR SALE—3 NEW AIR CONDITIONING UNITS, sizes as follows, 3 ton, 7½ ton, and 10 ton. Bittersweet 0803.

CARRIER—¼ ton portable air conditioner; exc. cond. Like new. Nevada 6819.

ARTS AND ANTIQUES

FOR sale—Chinese cabinet [gold leaf and red laquer]. Collectors piece. Old Chinese oil floor lamps. Victorian dresser, love seat, carpets, lamps, and dishes. Irving 1127.

ANTIQUE French mechanical singing bird cage, bird fine cond. Lon. 0100.

BUSINESS PERSONALS

MISSING PERSONS LOCATED — $10. Anywhere in States. Northwest Secret Service. 139 N. Clark. Ran. 2392.

COLLECTIONS

COLLECTION—United Mercantile Service, Rm. 720, 139 N. Clark. Sta. 4181.

FUEL—OIL, COAL, WOOD

HOOSIER HARDWOOD FOR FIREPLACES; SIZES. RAV. 9140.

OFFICE FURNITURE AND DEVICES

UNDERWOOD BILLING AND BOOKKEEPING MACHINES

4—Underwood Standard Bookkeeping Machines, decimal tabulator, standard convertible motor; two 19½ in. roller, 26½ in. length of carriage travel; two 25½ in. roller, 38½ in. length of carriage travel.

3 Underwood Billing Machines, standard typewriter, decimal tabulator, standard convertible motor; one 25 in. roller, length of carriage travel 38½ in; two 19½ in. roller, 26½ in. length of carriage travel 26½ in.

Price $150 each f.o.b. Chicago, present "as is" condition for prompt acceptance.

SCULLY MACHINERY & EQUIPMENT CORP.
2031 W. 74th-st. Republic 1127.

THIS IS IT

Addressograph, elect., $150; hand, $35. Folders, elec. gelatin duplicators, 14x17. Multigraphs, Mimeographs, Telechron elec. clock, time card racks; Dictaphones $25; time stamp.

LOOP OFFICE MACHINES
2134 Larrabee. Div. 4280.

COMPLETE office and drafting room equipment—40 drafting tables, fully equipped with straight edge, lamp and stool, desks, chairs, steel letter files, steel utility cabinets, typewriters, Marchant calculator, Fresh-n-Aire fan, Peck and Harvey blueprint machine and developer, steel blueprint filing cabinet and many other articles. Phone Diversey 1583, for appointment. No dealer.

NEW AND USED DESKS, CHAIRS, SAFES, TABLES, RECEP. RM. FURNITURE, LGE SELECTION, PRICE LOW. R. W. McGRATH, 1672 W. OGDEN-AV. SEELEY 4060.

DESKS AND TABLES.

2 desks; 1 table, 72 inch; 1 desk, 66 inches; heavy oak; 2 typewriter desks; all good cond.; private. Mr. Wilkins, 310 S. Michigan, Rm. 1849.

2,000 WIRE basket lockers, padlocks, and shelving for same; steel shelving, furniture, tables, 2,000 steel boxes. CENTRAL, 20 W. HUBBARD. Del. 8495.

WANTED—FROM PRIVATE PARTY. File, Desks, Chairs, Add. Mach., Safe. NAME YOUR PRICE. CALL HUMBOLDT 6642.

ELECTRIC pedestal fans, Cardex files, desks, map and blueprint cabinets, lockers, bookcases and ditto machine. Business Furniture Co., 172 W. Monroe.

ADDRESSOGRAPH—Electrically operated. Full drawer plate capacity. First class condition, $92.50. Industrial Abrasives, Inc., 3724 W. 38th-st. Lafayette 8910.

STEEL STORAGE Cabinets, steel posture chairs, file cabinets, add. machs., desks, chairs. 526 S. Dearborn. Wab. 0956.

BUY OR SELL—SAFES, VAULT DOORS, MONEY CHESTS. MOSLER SAFE CO., 214 W. JACKSON. RAN. 0211.

TYPEWRITERS rented - sold - exchanged. International Typewriter Exchange, 231 W. Monroe. Phone Cen. 3171.

REMINGTON, $20; Und., Royal, Smith, Corona portable. We buy, repair any machine. 4523 Broadway. Lon. 8963.

NEW FRIDEN ELECTRIC CALCULATING MACHINES NOW AVAILABLE. PHONE WABASH 3336.

WANTED — Office Furniture, Typewriter, Filing Equipment, Safes, Fans. Abbott's, 233 W. Lake. Dea. 7581.

SUNSTRAND Hand Adder and Burroughs Bookkeeping Machine. Private Party. Lafayette 2456.

DESK Chairs, files, bookcases, ceiling fans, elec. Rem.-Rand port., 10 col., sub-mult. key. Abbott's, 233 W. Lake. Dea. 7581.

ADDING MACHINE—NEW. Rm. 807, 223 W. Jackson. Wab. 4679

ELECTRIC FANS—AUSTIN 8888. AC-DC. High and low. 4636 Wash.-blvd.

FOR SALE OR RENT—CALCULATING MACHINE. WABASH 3335.

ISLAND base desks, 66" and 72" executive desks, club chairs, files. Har. 6450.

NEW AND USED OFFICE FURNITURE. Quirk's, 166 W. Madison. Mon. 8373.

USED office furniture, desks, chairs, etc. Kendrick, 218 W. Jackson. Cen. 4324.

DESKS, chair, tables, files — Bargains. Geiser, 124 W. Lake-st. Dearborn 3788.

BURROUGHS adding machine—$60. Phone Webster 7845.

COMPTOMETER—Felt & Tarrant; excellent condition. Monroe 6681.

PERSONAL

ANY ONE knowing the parents of Sgt. John V. Shaputis please get in touch with H. G. Byle, Lake Creek, Ore. The last known place of the parents was in South Wisconsin.

I WILL not be responsible for any debts incurred except by myself from this date on. Dan Holt, 9803 Avenue L, Chicago, Ill.

SOLD groc. and del. at 5148 W. Division. Not responsible for debts other than our own after July 12. Juanita and Virgil Dillion.

HAVE purchased groc. and del. at 5148 W. Division. Will only be responsible for our own bills after July 12. C. W. CURL and IVA CLARK.

CORINNE—Please call me at home. You know the number. Don't care what you have said or done. I love you. Jerry.

HAVE purchased beverage route. Responsible for my own debts only. John Jelnick, 3141 W. 66th-st.

HAVE sold business at 3248 N. Cicero—Not responsible for any debts but my own aft. July 14, 1945. Richard Levie.

NOT responsible for any debts unless those contracted by myself only. Felix M. Pisarski, 2549 Pershing-road.

NOT responsible for any debts other than those contracted by myself. Vincent Dimuro, 6403 S. Lanin.

WARREN—Please come home to have an X-ray taken and also receive your audition notice. Love, Mother and Dad.

NOT responsible for debts contracted by any one but myself. John A. Pause, 1701 N. Lockwood-av.

WILL not be responsible for any debts contracted by any other than myself. H. V. Langlois, 2703 W. 38th-st.

HAVE sold Harry's Groc. and Del., 6703 N. Clark-st. Responsible for my own debts only. Harry B. Adams.

RESPONSIBLE for my debts only. Wilbert T. Bansemer, 7238 S. Racine-av.

RESPONSIBLE for my own debts only. Edward Pribbinow, 1715 Fremont-st.

IRMA: Please write; let's straighten out with no trouble. LEN.

OT resp. for any debts other than my own. Wanda Plechnik, 2321 S. Washtenaw.

MYTHICAL?—If not, please mail copy. Will cherish—always.

RESP. for my own debts only. Herbert Ohlen, formerly of 432 E. 75th-st.

RESP. for my debts only—Sebastian E. Piccolo, 2326 W. Monroe-st.

RESPONSIBLE for my own debts only. Norbert J. Verba, 1738 Clybourn-av.

SOPHIE H. SMERNOFF—Contact brother Al soon as poss. University 7524.

RESPONSIBLE for my own debts only. Gerald C. Ashworth, 3832 Prairie-av.

LOST AND FOUND

AIRDALE LOST. Reward. Newcastle 0408.

BAG lost—Black Gladstone, July 13, in La Salle St. station waiting room; initials N. A. R. on inside; valuable papers and personal effects; reward; no questions asked. Mr. Hooks, Wabash 3200, local 380.

BILLFOLD lost—Dark red, by service man's wife, cont. important identification. Keep money, return contents. De Camp, Kenilworth 5220; reverse chrgs.

BRACELET lost—Lady's gold, in loop, Fri. night. Keepsake from son in service. Reward. Ravenswood 6544.

COAT lost—Child's blue; California-av. nr. Humboldt Park. Hum. 6874.

DIAMOND ring and wedding ring lost—In purse; near beach in Highland Park; liberal reward; no questions asked. Phone State 0136.

DOG lost—Small black Scottie, name Mickie, vicinity 500 Diversey-pkwy.; $50 reward. Call Eleanore Hathaway, Randolph 2929 or Superior 2200, R. 1007.

DOG lost—Male Cocker, black, children's pet; strayed from vic. Oak Pk. and North-av. Ph. Mer. 2668. Reward.

DOG lost—White and tan, fem. Spitz, old and fat; "Peggy"; service man's pet; reward. Lackawanna 1592.

DOG lost—Toy Shepherd, blk. with white markings; West Side; answers to "Jingles." Large reward. Cen. 8615 bef. 6.

DOG lost—Large French black poodle; male; Wilmette tag. Rew. Wilmette 232.

FLASK of mercury lost—From truck; wt. around 100 lbs., 10 inches tall, 2 in. diameter. Notify Gordon Transport Corp., 3333 S. Iron. Reward.

GLASSES found @ 63d and Artesian. Hemlock 1589.

HORN and music book lost—Fri. a. m. on Madison-st. car; rew. Mans. 0653.

KEY Ring lost—Near Wrightwood and Clark. Rew. Sportsmen's Inn, 2659 N. Clark.

LAPEL watch lost—Set in diamonds; Alton make; on Ravenswood street car or Foster bus, July 12th; rew. Edg. 6907.

PAPER BAG lost—Wallet, glasses, compact; st. car. Rew. Cal. 2335 before 5.

PURSE lost—Red, containing 3 ration books, valuable papers and keep., reward. Juanita Wilson, 1531 W. 13th-st.

PURSE lost—Sm., containing gas ration book; $5 reward. Call Hyd. 0739.

RING lost—Lady's; South side of city; yellow gold setting with square mounting; center diamond with 2 sml. blue white diamonds; rew. Bill, Pul. 4380.

SUITCASE lost—[Amelia Earhart]; cream colored leather, reinforced with dark brown leather, initials H. L. C., containing marine returnee's bride's trousseau. Reward. Ardmore 9219.

WAR BONDS [6] lost—Return to Taylor Walters, 444 N. State-st. Reward.

WATCH lost—Lady's, latest style ruby and diamond, in a store or on st., Madison and Crawford, Saturday eve; reward $50. Aus. 4719.

WATCH lost — Lady's Waltham, white gold, 4 diamonds, black band; vic. of E. 71st-st. or bus.; reward. Abe. 1184.

WRISTWATCH lost—Lady's gold, with lge. link brac't band. Lost by Red Cross driver bet. 529 S. Wabash and 78th-Halsted; rew. Ph. Philipsborn, Fra. 1660

WRISTWATCH lost — Lady's; with diamonds; Thurs. eve.; bet. Division and Goethe; wed. gift.; rew. Whi. 4900.

WRIST watch lost—Platinum, diamond; Milan movement; near north side; liberal reward. Call Swanson, Wabash 2614.

STORE AND BAR FIXTURES

RESTAURANT AUCTION.

High grade S. S. fixt., 35 formica top and chrome leg tables; 110 oak and leather seat chairs, red formica 50 ft. counter, 21 brass and leather stools, refrig. coolers, S. S. backbar, refrig. salad tables and food cabts., S. S. refrig. reach-in box, Crescent elec. dish-chopper and potato peeler, 5 door refrig. reach-in box Crescent el. dishwasher, 2 deep-sea fryers, steam and cold tables, griddles, sinks, el. slicer, cola dispenser, alum. stock pots, 150 doz. mtched. dishes, silver, glassware. Auction Tuesday, 2 p. m., 105 N. Dearborn.

WALK-IN COOLER

10x10x9; 3 service windows; brand new; with new Mills unit; ready for delivery July 16. Phone days, Aberdeen 0100; nights, Beverly 0292. Aberdeen Engineering Co., 924 W. 79th.

NEW and used floor cases, tables, counters, wall cases, shelves, window display stands, suitable for lingerie, men's furnishings, gifts, jewelry, and stationery stores; desks and chairs. R. W. McGRATH, 1672 W. Ogden-av.

FORD HOPKINS MOVING

509 N. Michigan-av. store; selling out showcases, drg. shlvng., fountain booths, fountain backbar, stock shlvng., etc. See equipment on premises, Mr. Osborn.

33 FT. Stanley Knight soda fountain—Modern; Italian marble; cash register; 5 booths. Sell as one unit. Must be seen to appreciate. Reasonable. Mansfield 3660.

FRONT and back bar, complete set—Work boards, coil boxes, direct draws, etc. Also special built equipment of all kinds. See us for your needs. American Equipment Co., 1247 Madison-st.

REFRIGERATOR—Brand new 20 cu. ft. Seeger reach-in refrig. Available for immediate delivery. Murphy & Miller, 1326 S. Michigan.

2½ GALLON late model milk ice cream freezer with hardening cabinet. Also late model Frigidaire 12 hole ice cream cabinet. 5819 Irving Park-blvd.

ELEC. BEVERAGE COOLERS
JOHN P. QUIRK CO., 1166 W. Madison. Monroe 8373.

8 DOOR reach-in cooler—Complete with coil; excellent condition. Private party. 3944 W. North-av. Belmont 0024.

HILL 8 ft. dairy box with unit; fluorescent lights and like new. 1522 N. Clark. Sup. 4896.

WANTED—30 in. and 36 in. coil boxes; Nuway Beer Coil Service, 655 N. Kedzie. Sacramento 0800.

CASH registers, shoe shine stands, mirrors. PAIDAR CO., 1120 N. Wells.

ELEC. beverage cooler and soft drink dispenser, like new. 1006 Argyle.

BARBER CHAIRS WANTED—Will pay spot cash. Paidar Co. Michigan 0200.

33 FOOT front and back bar for sale—Private owner. See. 9637.

BUTCHER Boy ice box—9x11x11. Call Stewart 0876.

G. E. 8 FT. REFRIGERATOR, SLICER, COUNTERS, ETC. COMMODORE 8718.

CIRCULATING fans and exhaust fans—From 16-36; reasonable. Web. 3795.

11 FT. Super-Cold vegetable case—Private party. Hollycourt 8983.

RESTAURANT counter—24 ft. all metal, marble top; 9 stools; $135. Roc. 1559.

STORE, tavern fixt.; ham. lch. eqpt.; new, used. Chas. Bender Co., 500 N. Wells.

ELECTRIC meat slicer, like new, reasonable. Vincennes 6233.

BUSINESS OPPORTUNITIES

APT. bldg. rooming house—40 rms.; nr. 61st and Princeton; exc. transp.; must sac. Mr. Jeanes, Cen. 6560.

Auto Super-Service Station

One of Chicago's finest — For rent. Equipped for large volume merchandising; unlimited profit possibilities for experienced operator. Must have approx. $5,000 for inventory. Only qualified operators will be considered. For appointment call Rav. 7755.

BATTERIES—Rechargeable flashlight storage battery and charger; outlasts 200 dry cells. Will sell on royalty basis. Address N T 277, Tribune.

BAKERY—Modern store, exc. bus. Very good location; west suburb. Address N F 329, Tribune.

BAKERY—2 MAN SHOP.
1107 BERWYN-AV.

BARBECUE and restaurant — Fully equipped; for sale or rent. Inquire 637 N. Clark-st.

BARBER SHOP—14 chairs, 3 manicure stands, all marble case. Street shop in office building on Woodward-av. Cost $25,000, will sell for $13,500, tms. Will show profit in excess of $10,000; favorable lease. Contact manager of Professional Building, 10 Peterboro-st., Detroit, Mich.

BARBER shop—2 chairs. On Pulaski-rd. Van Buren 9686.

BEAUTY SHOP—Modern; large; excellent location; priced low; owner leaving city. Buckingham 3464.

BEAUTY shop—Exc. location; estab. 12 years; selling due to ill health. Irving 5015.

BEAUTY SHOP—Kedzie and Lawrence. Will accept a reasonable offer. Selling on account of illness. Ind. 8370.

BEAUTY shop—Fully equipped; nr. 87th and Ashland. Established business. Bev. 1132.

BEAUTY Shop—3 girls, vicinity of Diversey and Clark, excellent opportunity for operator. Address N T 388, Tribune.

BEAUTY shop—With living quarters; estb. 20 years; reasonable. Laf. 5243.

BEAUTY shop—Small; loop location. PHONE ATLANTIC 5227.

BEAUTY shop—Mod. 3 units, $1,000; nr. 63d-S. Kedzie. Address N T 126, Tribune.

BEAUTY SALON—WITH 3 RM. APT. Rogers Pk. district. Hol. 4485.

BEAUTY and reducing salon—$3,000; north side. Call Monday, Andover 5569.

BOOTH space for rent in well equipped loop beau. salon. Miss Sturm, Dea. 3675

BOTTLE beer route—Chicago beer; exclusive territory; truck included. Mans. 9048.

BOWLING ALLEYS—Owner ill; will sell 6 new alleys with strictly modern bldg.; room for cocktail lounge; 1 block to R. I. depot on Lincoln-hiway; very best business place; terms. Phone E. L. Walsh, New Lenox 2602.

CANDY shop—Including candy and ice cream making equipment; choice location, Main-st., Downers Grove, Ill. To liquidate estate. Forest 5767.

CANDY and nut shop—Acct. illness. 3522 W. Roosevelt-rd.

CARTAGE Co.—Local permits excellent contracts for post-war; partners disagree. Address N T 60, Tribune.

COCKTAIL lounge and package goods—Colored distr.; newly remodeled; horseshoe bar; doing good business; long lease; owner must leave city. ADDRESS N J 294, TRIBUNE.

COCKTAIL lounge and dining rm.—North side; very exclusive; closed 1 day per week. Sales over $2,000 week. Price $27,000, plus stock. Must be cash deal. Address N G 598, Tribune.

CONFEC.—GI oppor.; sm. inv.; nghbrhd. school store; best pop. ice cream spot on N. W. side; very profit. loc.; 4 rm. apt. $35; children welcome. 2033 N. Central Park.

CONFEC. Store For Sale—Good location, excellent business, established 7 yrs.; $2,250; 5 rooms in rear. Reason selling illness. Lincoln 9622.

CONFECTIONERY—Drug, sundries, fountain; closed Sunday. Columbus 10216.

DELICATESSEN—Present owners wish to retire; excellent chance for couple; S. side. Address N F 357, Tribune.

DELICATESSEN—On Henderson-st.; with liv. quarters; $2,800. Palisade 6852

DELICAT.—SWEDISH; 4 refrig.; frozen foods; 4 rooms, bath. 4606 N. Kedzie.

DENTAL equipment and practice—Good location. Keystone 1885 or Irv. 4667.

DRUG STORE—Must be sold by Wednesday; no reasonable offer refused. Can be moved. Humboldt 0144.

FOOD shop—Nice, clean stock; good business; account illness. Stewart 1649.

FRENCH FRIED shrimp fish, chicken—To take out; well estab.; doing very good bus.; exc. loc. Leaving town. Real opport. Best offer. 1710 W. 95th-st.

FUNERAL HOME

INCLUDES 2 STORY 6 ROOM APT. ALL COMPLETELY FURNISHED: BUSINESS ESTABLISHED OVER 35 YEARS; GOOD LOCATION; UNUSUAL OPPORTUNITY FOR RIGHT PARTY. ADDRESS N T 254, TRIBUNE.

FURNACE and STOKER REPAIR business; also new stock for sale. Well estab. Bargain for quick sale on acct. illness. Wentworth 0146.

GAS STATION—Sell or lease; S. W. corner Lake-Ogden; prewar average 20,000 gal. mo. Buc. 4751.

GIFT shop—$650.00 for stock and fixtures; living quarters; going business; must sell on account of sickness. Store hours, 12 to 6. 5054 Sheridan-rd. Sunnyside 0990.

GROCERY and market—Best loc. on E. 53d; long estab., suc. store; priced right for quick sale; owner ill. This is a real buy; don't pass it up. Assoc. Bus. Brokers, 1535 E. 53d. But. 1144.

GROCERY-delic.—$3000 mo. bus.; rare barg. for $3,500 cash; excel. neigh.; living quar. 5517 W. North. Mer. 8387.

GROCERY and milk store—Electric refrigeration; stock and fixtures; $1,500 cash. 2203 Sheffield.

GROCERY and dairy store; fully stocked; excellent business; N.W. side; very reasonable. Call Ind. 9584.

GROCERY store—S. W. side; open only 6 days a week until 7 p. m.; doing excellent business. Republic 1649.

GROCERY—Estab. 16 yrs., corner, good loc. Full stock and fixtures. Reas. 2331 W. Marquette-rd. Hem. 5072.

GROCERY — Well established; good income. 603 W. 61st-st.

GROCERY store—5 rms. in back. Rent $25 a mo. Reas. Mich. 8764.

GROCERY—20 yrs. in location; living qtrs. Active trade. 1215 S. California.

GROCERY-meat mkt.—N.W. side; with 5 rm. htd. apt.; reas. Spaulding 0506.

GROCERY, stock, fixtures, 1 story brick bldg., living qtrs., $6,500. Cap. 7200.

HAMBURGER stand—W. side; seats 50; est. 15 yrs.; new equip.; back bar elec. refrigerated; cost $6,500; personal reasons, sac.; sale at $4,500; terms. HUBER & ROUD CO., SUP. 3448.

HAMBURGERS and light lunches—Near 2 h. schls.; money maker; best offer takes. Call between 7 a. m.-7 p. m. Van 9723.

HAND laundry and cleaning store—Fine chance for Nisei couple; attrac. store. After 5:30 p. m., 1207 N. Clark.

HAND LAUNDRY — Good investment; drop trade; illness forces sale. 5232 N. Clark-st. Lon. 7886.

HARDWARE business and income property for sale in Wis. town of 800 in prosperous dairying community. Corner bldg., cement blocks, 2 stores and living quarters on first floor; 15 light hskpg. rooms on second. Income $2,150 per year. Price $13,000. Address B J 11, Tribune.

HOTEL—40 Rooms; income $620 per month; rent $85 per month; ideal business for couple. Other business interests reason for selling. $2,500 required. Will finance balance. Address N T 207, Tribune.

HOTEL and tourist camp, all modern, on 2 U. S. highways. Completely furnished, doing good business. $12,000. See owner, Dewey Dark, Hardy, Ark.

HOTEL—Lake Geneva; rmg. house, apts., or res.; 17 rms.; exc. cond., loc.; reas. Dr. W. H. Rich, Pewaukee, Wis., Ph. 3547.

HOTEL—35 guest rooms, nicely furnished; attractive lobby. Union Hotel, 109-111 N. Union-st., Kokomo, Ind.

ICE cream and dairy store—Good location; good business. Sell building. 7006 Archer-av. Portsmouth 9702.

ICE ROUTE for sale; good; reasonable; call Mr. Lauing, Bensenville 476J.

INFANTS' and children's shop—Best bus. section; n. side; clear $10,000 yrly.; will show audited books; stock, inventory, $8,-$10,000. Act quickly on this. Associated Bus. Brokers, 1525 E. 53d. Butterfield 1144.

LIQUOR store and bar—Heart of colored belt; $10,000 mo. bus.; 3 yr. lse.; $14,000 plus clean inventory of $15,000. Address N T 131, Tribune.

LIQUOR store for sale or rent—Complete with fixtures. Delaware 3365.

LOCK and key—Established business; wonderful opportunity for locksmith; small investment. Diversey 1928.

LUNCHROOM and Gas Station, "The Elms;" with large parking lot and modern home; across from high school; truckers, transient and trade; gross sales $1,000 week; 60 mi. from Chicago on Rt. 20, Marengo, Ill. Phone Marengo 49, owner Dell Coon, 754 E. Grant, or preferably drive out.

LUNCHROOM—Well est., good business; fully equipped; rent $37.50; other interests; for appointment, please call between 4-6 p. m. Plaza 9493.

LUNCHROOM—Seats 20; transfer corner. Call Lin. 9609, 2-6 p. m.

LIQUOR store—38 ft. bar; cor. loc.; good bus. Avenue 4061.

MEAT and grocery store—Stock and fixtures. 3659 W. Ohio.

MODERN self-service food mart; drafted. Call Mansfield 6677 after 12.

NEWSPAPER agency—Stable, well estab. business; nets $10,000 annually. Lincoln 7264 after 6 p. m.

NEWSSTAND—Clark-Fullerton; morn. and Sun.; inc. $52-$55. Jun. 5995.

NIGHT club—Northwest side showplace, estab. 10 yrs., excellent business, dining room seats 200, well equipped kitchen facilities, dance floor, shows nightly, 80 ft. circular bar with Westinghouse refrigeration; living quarters available on 2d floor; give long lease or choice to buy property; $10,000 cash required; brokers coop. Address N T 393, Tribune.

OFFICIAL NEWSPAPER AGENCY. WELL ESTABLISHED: WEST SIDE. KED. 0118; VAN 2625.

OIL station for sale—Modern, with genuine log cabin for restaurant; at jct. two state hiways; $6,000.00. Fredolph Johnson, Danbury, Wis.

PHOTOGRAPHIC concern — Commercial and portrait; estab. 10 yrs.; exc. equip. Outstanding oppty. Call Pal. 3344.

RADIO STORE—Nice location, nets over $100 weekly; salable inventory over $3,000. See Roy at 1400 Lake-st., Melrose Park, Ill.

RADIO, records, and model supplies—Old estab. doing good business; 5 living rms. 1624 W. 79th-st.

REAL ESTATE AND INCOME TAX BUSINESS, $200. Madeline Muhlbradt, Tel. Barrington 966.

RESTAURANT—With fount., living quarters; on superhighway; clears $300 per mo.; can be doubled by proper management; rent $46; price low for quick sale. Phone aft'n'n Franklin Park 3347.

RESTAURANT, grocery, meat market—Including bldg. with living quarters; with 2 apts. in house of industrial section. Excellent money maker. Owner retiring. Address N J 314, Tribune.

RESTAURANT—Good business; seats 35 people; fully equipped; reasonably priced. Leaving city. Call 8:30-11:30 a. m. 810 W. Garfield. Bou. 8864.

RESTAURANT and delicatessen—Kosher style; north side; newly decorated. $100,000 yearly business. Priced to sell. Address N T 398, Tribune.

RESTAURANT concession—Connected to tavern; good opportunity for right party or couple; no competition; fully eqpt. 1959 Armitage, corner Damen.

RESTAURANT business for sale—Loc. in business district; reasonable. 7126 STONY ISLAND.

RESTAURANT for sale—Seats 55; good spot, good business in industrial town. D's Cafe, Buchanan, Mich. Ph. 131.

RESTAURANT — Garfield Arms Hotel, 3260 W. Maypole, nr. Garfield park; gd. business; ideal for couple; liv. qtrs.

RESTAURANT—Double store; husband in service; gd. oppor. Englewood 10090.

RESTAURANT—So.; nets $700 mo. Finest equip.; no nights. Cox Co., Des. 1057.

ROOMING hse.—45 units; inc. $16,000, clears $7,000; same owner 25 yrs. Perm. quiet guests. Best S. side loc., nr. I. C., surf.; $10,000 req. for bus. and bldg. Bal as rent. Sac. qk. sale. Bou. 1691.

RMG. Hse.—72 rm.; all 1-2-3 rm. kits.; 63d-Blackstone; no linens; no service; will net $400 month; 5 year lease; stoker; 24 refrigerators; $5,000 down. CAPPS CO. SUPERIOR 6160.

ROOMING house—Hi grade building and furnishings; $10,000 required. Van Buren 4579.

RMG. hse.—24 rms., N. Clark; steady and transient trade; rent $60; stoker; inc. $400. Ross Co., 663 N. State.

RMG. hse.—38 rms., 15 baths. Price $3,000. Corcoran Co., 48 W. Division.

ROOMING house—7 apts.; refrig., stoves; reas. 4631 Beacon-st.

ROOMING house—16 rooms, completely furnished; oil heat, good washing machine and mangle; in a good neighborhood; easy to operate; ideal for couple. ADDRESS N F 317, TRIBUNE.

RMG. hse.—45 rms., West, ex. loc. Ls. 5 yr. Rt. $250. Inc. $900. Pr. $8,000. MORRIS R. DE WOSKIN & CO. 105 W. Madison, Suite 1905. Sta. 9891.

SHOE repair shop and shine stand—Same location 35 yrs.; East of Cottage at 63d. ADDRESS N T 61, TRIBUNE.

SHOE SHOP—Established; must sell; loc. 1154 Parkside. Call after 6.

SHOE REPAIR SHOP — GOOD LOCATION. 2420 N. HALSTED.

SHOE repair—2 men or more; est. 18 yrs.; illness; barg. $1,700. 4810 Quincy.

SHOE repair shop—Because of illness; estab. 15 yrs. Gd. loc. 7850 Essex-av.

TAILOR SHOP—Cleaning, pressing, hat cleaning, shoe shine; estab.; gd. bus.; selling account death. 1625 Melrose.

Tavern and Cocktail Lounge

This is the finest and best equipped cocktail lounge in Chicago. Main lounge has a 44 foot horseshoe bar with stage. Lodge room has seating capacity of 75 people. Party room in basement has Neon lighted bar and cloakroom; can handle 125 people. The equipment includes the most modern kitchen on the south side; flash-a-call system throughout building; microphones, and piano. Air conditioned with a 15 ton G. E. unit. Building alone has valuation of $26,000. Select stock in government warehouse, optional. Consists of 50 cases of straight bourbon whiskey, 17 cases of 6 yr. old Waterfall in quarts, 10 cases of bonded, 25 cases of mixed scotch and misc. liquors. Call Prospect 8551 for appointment. Thos. Mulhall, 7138 S. Western-av.

TAVERNS, Liquor stores—Buy or sell. Cash advanced to buyer and seller. HUBER & ROUD CO. SUP. 3448.

TAVERN and 2 story brk.—Steam heat; 2 car gar.; full price $20,000. Smitty's, 7543 W. 63d-st., Argo, Ill.

TAVERN—Including fixtures and stock. Ted's Little Hawaii, 3022 W. Cermak.

TAVERNS [2] FOR SALE. Owner in service. 3144 Broadway.

TAVERNS—BUYING OR SELLING. LEE & CO. STATE 4444.

TIRE shop—Vulcanizing and recapping; unusual opportunity for experienced man; small investment. Div. 1928.

WOODWORKING shop—Suitable for toys. Ardmore 4076. Call 7 p. m. to 8 p. m.

A RARE opportunity for butcher—Sausage making or manufacturing dog food. A 5 acre farm with a 5 room modern home; outbuildings and a 30 ton cold storage plant and fast freezer. Located 30 miles south of Chicago; $13,000; ½ cash. Ph. Tinley Pk. 613 aft. 6:30.

OWNER leaving city—Will sacrifice well-established, good going grocery and meat market business with stock, fixtures and building. John Aranza, 3030 Wentworth-av. Tel. Vic. 1106.

FOR lease in North side super service sta.—Wash rack, grease pits and auto repair shop; white or colored. Call Mr. Wine, Wel. 7600.

SEVERAL Patented Items in household, automotive and specialty field. Privately owned. Sell outright or royalty. Address B J 20, Tribune.

ESTAB. sausage route and refrigerated 1940 truck for a quick sale. Reasonable price to right pty. Call Lin. 4600.

125 1-CENT peanut vending machines and route—Requires little time to operate. Call after 6 p. m. Nev. 1754.

Business Service

MEXICO AND SO. AMERICA

American business man in Chicago this week desires representative product, or will represent ONLY well known Co. anywhere in Mexico or South America. Can finance indefinitely, if necessary. Now hold passport to Argentina. Am interested ONLY in well established products, but NOT those necessarily well known in Latin Amer. countries. Address P 403, Tribune.

EXTERMINATE those troublesome bugs and get rid of disease bearing rodents—We do all types of exterminating in homes, apts., factories, etc. Call Wel. 3939 for free estimate.

VETERAN wants to paint bungalows, homes, farms, etc., in or within 60 mile radius Chgo., to start painting business; exterior work only. Wel. 3939.

ENGINEERING—TOOL DESIGN, PROCESSING MODELS. INVENTORS RESEARCH MANUFACTURING, 4650 N. CLIFTON-AV. LONGBEACH 7999.

CAPABLE executive seeks company wishing representation in Canada. Facilities for assembling, space for consignment stock, sales, etc. References supplied. Personal interview can be arranged. ADDRESS N T 219, TRIBUNE.

CLEANING and dust-proofing of air conditioning systems. Imperial Duct Co. Fireproofing of grease exhaust ducts. Wen. 7432, between 9 and 12.

JOBBER—To buy from mfr.; action toy; terrific appeal. Phone Mid. 0951 or write H. J. Penner, 7347 Chappel.

1,000 RAISED letter bus. cards...$2.50 Dollar Ltr. Svc. 180 W. Wash. Cen. 4664

ACCOUNTANT - Bookkeeper — Part time service; all statements. Hyd. 0128.

Manufacturing

LUCITE

Have open time and ample material for fabricating Lucite products. Volume production. Address N F 365, Tribune.

OLD established Chgo. mfr. looking for good post-war products to manufacture on royalty basis—Office or home appliances pref. Information confidential. Address N T 264, Tribune.

FOR SALE—Fir plywood, 1¼ inch thick; 7 ply, approx. 33x20 inches. Large quantities only. Will machine to your specifications. Whi. 2391.

WANT—Contact with manufacturers now working on stainless steel, 16-21 gauge, for post-war item production. ADDRESS N T 223, TRIBUNE.

M. & A. MACHINE tool rebuilders—Work wanted on all makes of mach. and precision scraping done in your plant or ours. 2820 W. Roosevelt. Ked. 5191.

OPEN time for polishing and buffing on metal, bakelite and plastic. Manring Polishing Co. Nevada 4096.

CAPACITY .006 and 2-G high speed automatics available immed. Contact J. H. Lee. Van. 6800.

DECALCOMANIA—New accounts solicited; 5 day service. Representative will call. Address N T 251, Tribune.

WORK wanted for Merrow and single needle machine. NEVADA 9230.

OPEN time for POLISHING and BUFFING. Keystone 1585.

OPEN time—Auto. screw mach. up to 2 in. 6 spindle. Herco Eng. Co. Sup. 5122.

HAVE open time for setup chip board boxes. Calumet 6631.

COMPLETING government contract on 12 gauge metal boxes. Will have open time for production work on power press brake, punch presses, power shear, gas and electric welding and sub-assemblies, also on production, light gauge sheet metal work and production painting, engineering, layout. Supervisory services also available. Address N F 361, Tribune.

POST-WAR ITEM

Have invented a positive fast action C clamp, in 4 in., 6 in., 8 in., 10 in., and 12 in. capacity. Will entertain mfr. offers to either sell outright or on a cash and royalty basis. Will be at 4006 W. DIVISION-ST., 10 a. m. Tuesday, July 17, 1945. MR. WHITNEY.

PRODUCTION work wanted—Modern woodworking plant. Facilities available for immediate work. We can also handle large volume of spray work and silk screen process work. We can supply the material and labor or just the labor. Let us figure your job. Address N T 323, Tribune.

WE CAN HELP YOU

Drilling, tapping, bending, welding, metal specialties, tubular products, pipe, bars, etc. Sub assemblies, engineering service, production problems, or what have you. ADDRESS N F 367, TRIBUNE.

PIPE FABRICATING

Threading, cutting, beveling, bending, flanging, forming, drilling, tapping, special threads. Special machining to prints. Assembling for railings, etc. TYNE CO. NEVADA 0100.

OPEN TIME

on large Kalamazoo steel cutting saw and all phases of production welding. METAL CRAFT WELDING AND ENGINEERING CO. 2934 W. MEDILL. ARM. 7876.

CUTTING TO LENGTH
BAR—TUBING—PIPE
CAPACITY TO 24 IN. DIAMETER. TYNE CO. NEVADA 0100.

CRATING—Southern mill has capacity available for production in carloads of cut-to-size crating or box shook, from 1 in. lumber only. Prompt shipments. Phone Mr. Lewis, Harrison 3555.

OPEN TIME on 3-16 cap squaring shear; 10 ft. ¼ press brake; 10 ft. 18 gauge press brake; 3 notching presses, 25, 35, and 70 ton; also 18 arc welding machs.; 300 mm. cap. Call Law. 2664, Mr. Foley.

ACME THREADING

Facilities for producing full Acme or modified Acme threads; work wanted. TYNE CO. NEVADA 0100.

OPEN time on 21 drill presses, 6 milling machines, 23 lathes, 2 handscrew machines—10,000 ft. of assembly space. Let us do your sub-assembly. Call Mon. 1145, Mr. Anderson.

Partnerships and Investments

BUTCHER—Know meats, must be interested in partnership or concession. Well estab. bus., 15 yrs. Call Col. 1464.

Wanted

SMALL Gift Shoppe—Costume jewelry or greeting card business; preferably in lp. location, public bldg., hotel or busy suburban corner. ADDRESS W 589, TRIBUNE.

YOUNG Aggressive Business Man—will invest to $7,000 with services, in a sound business proposition. ADDRESS P 513, TRIBUNE.

SERVICES of a shop to build models and tools for small metal devices. Donald P. Mossman Co., Miss Stalling, Whi. 4822.

WE BUY OR SELL ANY BUSINESS IN 24 hrs. No fee required. Free listing. DELMONT CO. BIT. 2584

WTD.—Music store; carrying records, sheet music, and assoc. lines; pref. S. or S. W. Address N F 237, Tribune.

HOTEL LEASE WANTED—Private party with $15,000 cash. MR. ROSS, EDGECOMB HOTEL. BUC. 0206.

WE PAY CASH FOR YOUR BUSINESS. MARSHALL SALES. AND. 5346.

WANT small hotel—South side location; lease and furnishings. Fal. 10514.

WANT automatic screw machine shop for cash. Private. Address N G 594, Tribune.

CASH PAID FOR YOUR BUSINESS. Quick action. Ace Auct. Canal 8625.

ACCTNG. PRACTICE or partnership by C.P.A. Address W 437, Tribune.

WILL pay cash for infant clothing store; N. or N. W. Address N J 283, Tribune.

MUSICAL INSTRUMENTS

Pianos and Organs

GOOD used piano—$35 on 30 days' free trial, with minimum payment terms of $1.50 wk.; the smallest standard sized piano keyboard; full 88 note; free delivery. Fireproof Private Piano Warehouse No. 39, S. Ashland-av. at 39th-street. Open until 9 p. m.

USED GRAND AND UPRIGHT PIANOS. Used grand pianos..........$495 up Used upright pianos..........$135 up NOW ON SALE. Kimball Factory, 2611 S. California. Open daily, 9:30 a. m. to 5 p. m.

STUDIO TYPE SMALL UPRIGHT. Ideal for beginner; fine make; beautiful mahogany, specially priced at $125, due to lack of floor space. Other fine uprights from $55. GULBRANSEN Factory, 820 N. Kedzie

USED SPINET.

Also a limited number of New Pianos now available for immediate delivery. BALDWIN PIANO CO., 323 S. Wabash.

JULY clearance sale of fine grands and spinet style pianos from $295. ATLAS PIANO CO., 1952 Irving Pk.-rd. Open Tuesday, Thursday, Saturday eves.

SACR.—Steinway, Vose & Son, grands; like new; also Adams & Schaaf midget and 75 uprights. 6242 W. Grand-av.

VOSE & SONS walnut grand—Beautiful Italian Renaissance period; bargain. MOIST PIANO CO., 5509 Broadway.

FINE Baldwin grand, beau. tone, at big sacrifice. North Shore Piano Mart, 6230 Broadway. Open Tues., Thurs. eves.

NEW Spinet Piano, $334. Also Steinway Grands. Victor Warehse., 4809 Lake.

KNABE GRAND REPRODUCER. $800. Mrs. Lee, University 2439, after 7 p. m.

WEBER Louis XV. concert grand piano—Rosewood, $450. Priv. pty. Cap. 3172.

BALDWIN-Howard reprod. grand piano—Exc. cond. Private party. Edg. 4861.

KANABE grand—Like new; $950. Newcastle 2862.

6 FT. walnut baby grand; $500; perfect condition. 7510 Ingleside. Tri. 4492.

Miscellaneous

ACCORDION—120 bass, Italian; good cond. $85. 754 N. Damen, 1st floor.

TENOR sax, Conn; like new; with case. MOSS, 2714 LUNT.

NEWLY overhauled Conn tenor saxophone—Independence 9352.

SAILOR on leave must sell Dallape accordion and library. Haymarket 2311.

SAX—ALTO, NEW SELMER; PRIVATE PARTY. LONGBEACH 4234, APT. 116.

Miscellaneous

ORCHESTRA music library — Waltzes, marches, selections, overtures, characteristic concert numbers, old pop. stand.; over 1,500 numbers. Also 2 violins with bows and cases. Sou. 6545, a. m.

SET of drums and Spanish elec. guitar. Also large floor model elec. fan. Army. Van. 5822 or Nev. 9005.

1 E-flat alto saxophone—Silver; 1-C melody brass; reasonable. Schendel, 627 Surf, eves. 6-10.

Wanted

PIANOS WANTED
FOR CASH
UPRIGHTS
PLAYERS
GRANDS
MERRIMAC 4026
ANY STYLE HIGHEST PRICES
CITY-WIDE SERVICE
Simonson Piano Co.
Chicago's Oldest Used Piano Dealer.
AUSTIN 3023

PIANOS WANTED
CALL
WENTWORTH 8724
HIGHEST PRICES
PAID FOR
UPRIGHTS—PLAYERS
SPINETS—GRANDS
We Go All Over

PIANOS WANTED
BEST CASH PRICES
GRANDS, SPINETS, MIDGETS, UPRIGHTS, AND PLAYERS
COLUMBUS 8200
Voss & Weeg Piano Co.
5665 W. MADISON
CALL US FOR SQUARE DEAL.

PIANOS WANTED
Highest Cash Price
OUR BUYERS.
CALL ANYWHERE
IN CHICAGO AND SUBURBS.
Cash Immediately
Dorchester 0911-0839

CHICAGO PIANO EXCHANGE
PAYS ATTRACTIVE PRICES
FOR GRAND AND UPRIGHT PIANOS
KEYSTONE 2221
Chicago's largest used piano dealers.

PIANOS WANTED
UPRIGHTS, PLAYERS AND GRANDS.
TOP PRICES.
CASH AT ONCE.
Lincoln 1470-1480
RADCLIFFE 3626

PIANOS WANTED
ATLAS PIANO CO.
DIVERSEY 2283
SOUTH SHORE 7411
ROGERS PARK 2894

MIDWEST PIANO CO.
Will Pay Top Prices.
For grands, uprights, and players.
VINCENNES 0076-0803.

CASH FOR PIANOS
Top prices. All makes and all types.
BOULEVARD 2300

ACCORDION WANTED
from PRIVATE PARTY.
SEELEY 8475.

WILL PAY HIGHEST PRICES
FOR USED GRAND PIANOS.
Any make, any cond. MER. 2811.

1,000 ACCORDIONS WANTED
AT YOUR PRICE. CALL OTTO.
Web. 2540. Eves., See. 5915.

WILL PAY HIGHEST PRICE
FOR YOUR PIANO.
SHELDRAKE 8414

WANTED—STEINWAY GRAND or will consider other good make. Pay good price. JUNIPER 2121.

WILL pay cash for grand or midget upright piano. Bayport 2422.

PLEASE SELL ME YOUR PIANO—NAME YOUR OWN PRICE. KEYSTONE 9510.

WANTED—Used grand or spinet pianos from private party for cash. Aus. 4928.

WANTED—Steinway or other gd. make grand. Amb. 1308 after 6, or Sun.

MUST have good piano immediately. Name your own price. Graceland 3161.

I NEED a plain case upright or grand piano. Name your price. Hyd. 1941.

WILL pay cash for good used accordion; any size. Mr. Richards, Rockwell 8840.

WANTED—Grand or small upright from priv. party. Have cash. Diversey 0648.

WANTED—Upright piano, plain case, from private party for cash. Shel. 5797.

WANT—Grand, Spinet, or small upright. LAKEVIEW 5498.

CASH FOR YOUR OLD PIANOS AND FURNITURE. CALL DREXEL 5398.

SPORTING GOODS

NEW TENTS.
Large selection; all sizes; limited quantities. 1708 S. Halsted. Seeley 8437.

WOMAN'S matched set Wilson clubs and leather bag, $75. Graceland 6477.

LEFT handed golf clubs and bag—Chrome plated; perf. con. Mic. 4645.

3 GOLF clubs—Stainless steel, matched woods, $20. Lin. 5629, eves.

PATENTS — PATENT ATTORNEYS

PATENT for sale—Automotive product. CALL MICHIGAN 3240.

INDUSTRIAL PROPERTIES

FOR SALE OR LEASE
40,000 to 60,000 SQ. FT.
Fireproof, sprinklered.
Floor load, 150 lbs.
Large freight and passenger elevators.
Daylight. Floors.
Immediate possession.
PHONE CALUMET 7373.

FOR RENT
8250 sq. ft.; light mfg. or warehouse space; will divide; heated; spr'l'd; watchman; switch; truck dock.
Stewart 4400

FOR sale—1 story building; modern; 18 years old; 12,000 sq. ft.; 3,000 sq. ft. lot extra; 150 h. p.; 2 offices; complete facilities for factory use; good transportation; available January 1st; private party. Call Chesapeake 4000.

TO Rent—7,500 to 50,000 sq. ft.; near loop; light mfg. and office use; passenger and freight el.; heated; sprinklered; 150 lbs. ft. load; 50c per sq. ft.; special consideration on tenant occupancy; immediate poss. Address N J 397, Tribune.

STRAUS OFFERS
38th—5,000, 1st. add vac., sw. $20,000
Ashland—9,000, 1st gar. ty. $325 mo.
Wrightwood—18,000 ft. B&M $50,000
Straus & Co., 120 S. La Salle. Sta. 1945.

SMALL 1 sty. factory bldg. on Grand-av. near River-rd.; bldg. 25x50; garage door; lot 50x150; plenty room for expansion; bus and r. r. trans. Price $6,000, terms. Mr. Walters, Aus. 2011.

FOR rent—2 story corner bldg. 5,000 sq. ft. ea. flr.; truck drive-in entrance with cement floor; near loop; steam heated; immediate possession. Canal 1247

LARGE VACANT SITE.
Zoned mfg. 200x300. 35c per ft.
GEO. R. HANSON, REALTOR.
3634 N. Cicero-av. Pen. 4070.

TO RENT—Airy loft for light mfg.; 3d floor, 25x75 ft. Call in store, 4718 Lincoln-av. Sun. 8005 or Pen. 6230.

2-3,000 sq. ft. trucking terminal switch track for sublease. Wabash 5558 after 2:30 p. m. any day.

9,000 SQ. FT., 2d floor on track, heated; may divide; 115 lb. load. 1044 W. KINZIE. MONROE 6200.

SALE—Corner 1 story, 26,000 square ft.; part crane space; ideal for hvy. and lgt. machine shop; post-war poss. Ran. 2311.

FOR rent—36,000 sq. ft.; nr. South. Pr. 15c sq. ft. Edenburg. Cal. 4290.

GARAGE for rent—60x140 ft. Has dock office. Pos. Aug. 1. Canal 0985.

Wanted

WANT TO BUY
Factory—30,000 Sq. Ft.
MODERN— SPRINKLED
R. R. SIDING
WEST or NORTHWEST
SEND DESCRIPTION TO
Address N L 330, Tribune.

10 or 12,000 ft., ground floor, 1 story industrial property; will lease or purchase; must be on S. side; should have overhead cranes and preferably switch track. Advise fully; immediate possession. Address N S 156, Tribune.

WANTED—FACTORY BUILDING—Within 30 miles of Chicago, for light manufacturing; approx. 100x60 ft.; concrete floors pref.; 2 or 3 stories; must be in good shape. Address N T 157, Tribune.

WANTED TO RENT—5,000 FT.
100 LB. FLOOR LOAD.
SPRINKLER.
HUMBOLDT 1676.

WANT TO RENT APPROX. 3-5,000 sq. ft., with or without switch; no heat reqrd.; city or suburb; 1st flr., truck level. HARRISON 3410.

WANT to rent—5,000-10,000 sq. feet desirable, light manufacturing space. Phone Dearborn 7372.

HOME FURNISHINGS WANTED

CASH!
BRIARGATE 2200
Furniture, Refrigerators, Stoves, Pianos, Bric-a-Brac. Assured Genteel, Courteous Treatment

EX-SOLDIER STARTING BUS.
Need all kinds of furniture and appliances; will pay fair cash prices; go anywhere, any time, any place. Call day or night, Rockwell 5030.

KEDZIE 8127—ANY TIME
Will pay cash prices for furniture, rugs, electric appls., sewing machines, etc.

CALL LAKEVIEW 1683
WE NEED AT ONCE, 2-3-4 ROOMS. MOD. FURN. WILL PAY SPOT CASH. HAYMARKET 7388.

WE NEED AT ONCE 2-3-4 ROOMS FURNITURE. WILL PAY SPOT CASH.

WE NEED FURNITURE
RUGS, STOVES, ODD PIECES. HIGHEST CASH PRICES PAID. HAY. 6198.

JUST STARTING BUSINESS—Will buy whole flats, odd pieces of furniture, rugs, stoves, etc. Call ATLANTIC 3636.

STARTING BUSINESS—Need furn., rugs, toys, stoves, sew. mach., tools; entire flats or odd pieces. MOHAWK 0263.

SUNNYSIDE 6000—DELAWARE 1633. Immed. cash for furn., piano, linen, oriental-dom. rugs, sew. mach., stvs., etc.

PARTY needs fine period furn., oriental rugs, silver, orig. ptgs., linens, china, antiques, pianos. Longbeach 7459.

PARTY needs period furn., sil., gr. piano, art obj., orien., bric-a-brac. Lon. 7258.

CALL Midway 0210 and get an honest deal for your furniture, rugs, bric-a-brac.

NEVADA 8787—We pay your price; need furn., rugs at once. Aft. 6, Nev. 0011.

DOR. 0920—A square deal on furn., rugs, sewing machines, odd pieces.

WANT FURNITURE, RUGS, APPLIANCES FOR HOME. NORMAL 4694.

I PAY MORE FOR YOUR FURNITURE. A-1 Furn., Irv. 4686.

HIGHEST CASH FOR YOUR furn., rugs, and appliances. Dor. 5615.

BEFORE you sell your furn., rugs, etc. Best prices. KED. 3008 or Cra. 1958.

CALL Pullman 7827 for top prices on furniture, rugs, sewing machines, etc.

OLD china, beer steins, figures, guns, watches, other old items. Man. 8100.

TRAVEL

ALL AMERICAN BUS LINES, INC. For information and rates call 514 S. Wabash. Wab. 8300. 174 N. State. Dea. 7419. 6270 Stony Island. Fai. 9393.

MAN, 40, wishes transportation to California immed.; share expenses; exchange refs. Call Wm. Briehof, Rad. 1961.

DRIVING to Los Angeles and I want 2 to 4 passengers to share expen. Hay. 8567.

SAILOR—Driving to L. A.; take 3; share exp.; leave Fri. 20th. Maywood 2802.

NEW ORLEANS and Baton Rouge—Leave Tues. 5 pass. Cadillac sedan. Sun. 6193.

—AUTOMOBILES FOR SALE—

Don't You Believe It? We're Selling 'Em, and Cheap, Too!
Save $100 to $1,000
BECAUSE [1] We're out of the high rent district.
BECAUSE [2] We don't need fancy trimmings or high pressure salesmen.
BECAUSE [3] You don't pay for silk curtains, marble floors.
WE WHOLESALE
All Makes All Models
'39s—'40s—'41s—'42s
CONVERTIBLES
164 AUTOMOBILES
BELOW CEILING.
DRIVE A CAR HOME TODAY.
'42 Packard Clipper sedan......$1,769
'42 Stude. Pres. sedan coupe....$1,720
'42 Ford 2 door sedan, heater..$1,175
'42 Plym. 2 door sedan; heater.$1,236
'42 Willys sedan; 4 door.......$1,102
'41 Packard club coupe..........$1,579
'41 Chrysler N. Y. sedan.......$1,842
'41 Hudson 4 door sedan........$1,144
'41 Bantam Station Wagon.........$680
'40 La Salle 4 door sedan......$1,426
'40 Stude. 2 door sedan........$1,090
'39 Buick Roadmaster 4 dr. sed.$1,340
7 PASSENGERS.
'41 Chrysler Crown Imp. sed. 8.$2,395
'37 Plymouth 7 pass. sedan......$495
CITY
1718 SOUTH STATE
OPEN EVERY DAY TILL 7 P. M.
CLOSED SUNDAY

DOYLE MOTORS
WE STILL HAVE
GOOD USED CARS
IN ALMOST
ALL MAKES, MODELS
Immediate Delivery
'42 Chrysler N. Y., 4 dr. de luxe sedan; rad., htr., overdrive..........$2,075
'41 Chevrolet sed.; htr...........$1,093
'41 Hudson de l. sed.; r., h....$1,169
'41 Chry. Windsor sd.; r., h., f.d.$1,587
'40 Buick sed., rad. htr...........$1,165
'40 Dodge sedan; radio, heater....$895
'39 Lincoln Zephyr sedan.;rad., h.$995
'39 Hudson sedan; radio, heater..$495
'39 Olds. club cpe., r., h.........$745
'39 Pontiac coupe; radio, htr.....$645
'39 Olds. sedan; radio, heater....$795
'39 Plym. coupe; rad., htr.........$575
'38 Studebaker sedan; rad., htr..$595
'38 Dodge sedan; radio, heater.....$595
'38 Pontiac sed., r., h............$595
'38 Packard sedan; radio, htr.....$595
'37 Packard convertible sedan....$695
'37 Dodge sed.; radio, heater.....$395
'37 Studebaker sed.; rad., htr....$395
'37 Nash sedan; radio, heater.....$395
'36 Ford sedan....................$295
MANY OTHERS
BELOW CEILING
EASY PAYM'T PLAN
Open Daily Till 9—Sun. to 6
6111 S. HALSTED

C-U-R-T-I-S

'42 Fd. cp.$1,158	'39 Cad. sd.$1,075
'42 Hud. s.$1,261	'39 Plym. sed.$667
'41Nash s.$1,062	'39 Dodge sd.$750
'41 Dge. s.$1,242	'38 Chev. sd.$595
'41 Buick s.$1,350	'38 Buick sed.$726
'41 Mer. c.$1,296	'83 Dodge sd.$650
'41 Plm. cp $942	'38 Pont. sed.$678
'41 Stu. c.$1,395	'37 Buick sd.$495
'40 Ford cp.$822	'37 Olds. sd..$465
'40 Willys sd.$678	'36 Dodge sd..$395

Fully Guaranteed
7406 S. HALSTED
OPEN EVERY DAY TILL 9 P. M.

BUICK—'40 4 dr. super sed....$1,050
Buick—'39 4 dr. spec. sed.........$895
Buick—'38 4 dr. spec. sed.........$620
Buick—'37 4 dr. spec. sed.........$470
All have radios and heaters.
BRADY, 6323 S. ASHLAND.

BUICK—'38 convertible 5 pass. sedan; excellent tires; new top; radio, heater. Price $1,365.
NORTH SIDE PACKARD.
1809 DEVON-AV. BRI. 3100.

BUICK—1941 LIMITED 6 PASS. FORMAL SEDAN; CHAUFFEUR DRIVEN; VERY LOW MILEAGE; $2,885.
NORTH SIDE PACKARD.
1809 DEVON-AV. BRI. 3100.

BUICK—'40 4 dr. sed.; rad., htr.; except. shape; $1,060. 4748 W. Chicago-av.

BUICK—'39 2 dr. sed.; rad., htr.$834 1025 N. Clark. Whitehall 8038.

BUICK—'38 Special 4 dr. sed.; rad., htr. $740. 3939 WASHINGTON.

BUICK—'39 sedan, 7 pass.........$1,675 8959 S. ASHLAND. BEV. 7440.

CADILLAC—1939 SED.; 7 PASS.$2,175
CADILLAC—'39 SED. 60 SPEC.$1,775
8959 S. ASHLAND. BEV. 7440.

CADILLAC—'38, model 61, 4-dr. sedan; radio, heater, w. w. tires; exc. cond.; $1,145. Call Geo. Fleck, Est. 3336.

CADILLAC—1939 model 75; equipped; rad., htr.; will sell below ceiling; $2,000. 2247 S. MICHIGAN.

CHEV.—'39 2 dr. sed.; r., h........$695
Chev.—'39 coupe; rad., htr.......$625
Chev.—'36 4 dr. sed.; r., htr.......$385
BRADY, 6323 S. ASHLAND.

CHEVROLET—'41 4 dr. del. sed.; r., h.; good running cond.; perf. tires $1,113. 3520 ARCHER-AV.

CHEV.—'34 4 door de luxe..........$165
Chev.—'33 2 door de luxe..........$165
Just overhauled. Priv. pty. Hum. 8716.

CHEVROLET—'36 4 dr. sed.; gd. cond.; radio and heater; priv. owner; $400. C. Gelsumino, 2237 N. St. Louis-av.

CHEVROLET—'36 two door sedan; three nearly new tires; recently reconditioned; $300. Fairfax 7908.

CHEVROLET—1933, 4 door sedan; good body, tires, new clutch. $200. Irv. 5416.

CHEVROLET—1934 Master sed.; just overhauled; $350. Ph. Riverside 6462.

CHRYS. 6, 1940, SEDAN, $895
ROYAL 4 DOOR; RADIO, HEATER.
BIRD-SYKES, 2235 S. Michigan

CHRYSLER—'42 NEW YORKER SEDAN. Ceiling price, $2,045. Will trade. F-E-L-Z. 1132 DIVERSEY.

CHRYSLER—1937 Airflow sedan; good tires, paint; clean. Needs motor work. $675. 7940 Prairie after 7 p. m.

CHRYSLER—1937 sedan; only.......$395 8959 S. ASHLAND. ALWAYS OPEN.

CHRYSLER—1934 sed.; A-1 cond.; 6 ply tires, radio, heater. Ind. 7468.

CHRYSLER—'35 4 door, tires o. k. $250. E. Eisenbarth, 8666 N. Ridge.

CORDS—ALL BODY TYPES. CORD PARTS AND SERVICE. 7320 STONY ISLAND.

DE SOTO—Late '41 de luxe sedan; rad., htr.; fluid drive; good condition; ceiling $1,356, terms, open eves. WALTON, 2301 S. MICHIGAN

DE SOTO—1939 2 dr. sedan; must sell; $650. Juniper 0072.

DODGE—'40 5 pass. trk. sed.......$825
Dodge—'39 5 p. tr. sed.; r., h....$595
Dodge—'37 4 d. tr. sed.; htr....$345
Dodge—'36 2 d. tr. sed.; htr....$225
Dodge—'35 4 d. tr. sed.; htr....$175
BRADY, 6323 S. ASHLAND.

DODGE—1941 4-dr. sedan; radio, heater; fluid drive; low mileage. Will trade. Must sell. $1,344. Normal 2177.

DODGE—'41 4 dr. sed.; one owner.; equip. rad., h.; mech. perf.; 5 exc. w. w. tires. $1,225. 1111 N. Clark.

DODGE—'35, 4 dr. sed.; htr.........$365 Goodrich, 1811 Irving Park. Wel. 6162.

DODGE—'36 4 dr. sed.; good condition; $325. 6347 S. Halsted.

FORD—'35 2 dr. sedan, $250; excellent running condition. Inquire after 6 p. m. 919 N. Francisco-av.

FORD—'42 super deluxe, 4 dr. sedan; very good condition; $1,254. Call George Fleck, Estabrook 2229.

FORD—1935 convertible coupe; radio, heater, new paint; private; $300. City Service, Southport and Addison.

HUDSON—'41 Commodore 8 4-dr. sed.; radio, htr.; excellent condition thruout. $1,325. Mr. Mouser, Estebrook 3336.

HUDSON—'42 deluxe 2 dr. sed.; $1,260. Bernard Bros., 1033 Chicago-av., Evan

LAFAYETTE—'36 4 dr. sedan.....$245 6618 S. Western. Pro. 8811.

LA SALLE—'38 4-dr. trunk sed.; radio, htr.; in excellent condition; $972. Call Geo. Fleck, Estebrook 3337.

LINCOLN 1941 SEDAN
8 PASSENGER
JUST LIKE NEW; $2,850.
BIRD-SYKES, 2235 S. Michigan

'39 LINCOLN ZEPHYR SEDAN
RADIO, HEATER; $980.
STUDEBAKER
1834 Ridge-av. Evanston. Open Sun.

LINCOLN-Zephyr—'41 4 dr. sed.; rad., htr.; good tires. $1,950.
SOUTH CHICAGO BUICK,
8600 COMMERCIAL.

LINCOLN—'39, 7 pass. sedan....$1,675 8959 S. ASHLAND. ALWAYS OPEN.

MERCURY—'39 2 dr. coupe; good tires, rad., htr. $825. Terms, trade. 2347 W. North-av.

MERCURY—'41 4 dr. sed.; rad., htr. $1,308. Also Ford coupes. MOSS, 6727 S. WESTERN.

NASH—1941 "600" 4 dr. de luxe; radio, htr., ovdr., orig. own. car; $1,164. STALLWORTH MOTOR CO., 7400 STONY ISLAND. HYD. 2500.

NASH—1931 sedan; htr.; gd. cond.; private; $165. See Mon. 1214 Winona.

NASH—'38 4 dr. 6 cyl. sed.; r., h. $595 Mr. Lang, 6323 S. Ashland.

OLDS.—'40 70 4 dr. sed.; htr.....$825
OLDS.—'38 4 dr. sed.; htr.........$560
OLDS.—'37 4 dr. sed.; rad., htr..$465
BRADY, 6323 S. ASHLAND.

OLDS—'35 4-dr. trk. sed.; good tires; good condition; $245. Kedzie 6799.

OLDS—'39 mod. 70 6 cyl. 4 dr. sed.; rad., htr. $795. 3939 WASHINGTON.

PACKARD—'35 12 cyl. custom-convertible sedan. $425. Gas station, Clinton and Jackson.

PACKARD—'39 conv. club cpe.; radio; htr.; a beauty; $975; tms., tr. Nev.6079.

PACKARD—'38 6 pass. sed.; super 12; exc. cond. $1,185. 11 Lake-st., Oak Pk.

PACKARD—'40 4 dr. 6 cyl. sed.; h. $1,045. Mr. Wilson, 6327 S. Ashland.

PACKARD—'42 Super Clipper; 4 dr. sd.; $2,250. 930 E. 47th-st. Drexel 0890.

PLYMOUTH—'41 special de luxe 2 dr. sedan; radio, htr.; perf. cond.; $1,081 AUTH. CHRYSLER-PLYM. DEALER, 6145 S. Ashland.

PLYM.—'35 5 pass. sed.; rad., htr.$645
Plym.—'37 4 d. sed.; htr $345
BRADY, 6323 S. ASHLAND.

PLYM. 1933 P. D. coupe—Good transportation. $195. 2800 Peterson.

PONTIAC—'39 sed. 4 dr.; rad., htr; full price, $795. Mr. Lang, 6323 S.Ashland

PONTIAC—1936 SEDAN; ONLY...$295 8959 S. ASHLAND. ALWAYS OPEN.

WILLYS 1941 4 DOOR SEDAN
If you want extra gas miles, check this real buy. Our price $882. Lanahan, Inc., 2522 & 2542 Michigan.

WILLYS—'41 4 dr. sed.; r., h.....$895 Mr. Bart, 6327 S. Ashland.

—AUTOMOBILES FOR SALE—

3333 N. ASHLAND
Lots of Cheap Cars
3333 N. ASHLAND

PLYM.—'35 4-dr. sedan..........$265
Packard—'36 4 d. conv.; like new.$595
Chev.—'37 2 d. trk. sed.; like new.$395
Pontiac—'37 2 dr. sed $295
YALE AUTO. 301 N. WESTERN.

WILLYS—'37 4-dr. sedan..........$325 6618 S. Western. Pro. 8811.

TRUCKS, TRAILERS AND TRACTORS

NEW 1945 FORD TRUCKS
134-158 INCH WHEELBASE
With or without 2 speed axle.
OPA certificate necessary.
J. A. LAVERY MOTOR CO.
Authorized Ford Dealer.
6127 COTTAGE GROVE. MID. 5300.

6 WHEEL Hendrickson Jump—Body in excellent cond.; will sell body and hoist separately; size 12 ft. 6 x 7 ft. 2 x 5 ft. 6. C-55 Intl. tractor, ready for service. F. W. D. equipped with power winch. Panel body 12x6x6; stake body 16x7x7; stake body 12x5.6x6; panel body 15x7x7. Colonial Gas Station, 18th and Canal.

28 PASSENGER BUS
on White chassis with Wayne bus body; late model; automatic doors; low mileage; excellent condition thruout; used exclusively by a girls' academy. Will sell below ceiling. DOYLE MOTORS, 6111 S. HALSTED.

NEW FORD PICKUP—Immed. delivery.
NEW FORD 40 PASS. BUS.
'39 WHITE SCHOOL BUS.
'41 CHEVROLET TRACTOR.
'40 CHEV., C. O. E.—C.+C.
'31 DIAMOND T DUMP TRUCK.
30 OTHERS—ALL MAKES, MODELS.
Nelsen-Hirschberg, 5133 Irving Park.

FORD—'31 1½ ton stake..........$295
FORD—'31 1½ ton express.......$389
FORD—'32 mod. B milk truck....$339
FORD—'35 ½ ton delivery.......$219
INTERNAT.—'37 1½ ton exp.....$499
STALLWORTH MOTOR CO.
7400 STONY ISLAND. HYD. 2500.

1941—K8 INT. TRACTOR BARG. Freuhauf stainless steel trailer. Almost new; no priority needed. 10 dumps, 41s and 42s; 4 and 6 whlrs. 5—1½ and 2 ton stage body trucks. 2 Reefer bodies. 2 new stk. bodies; barg. 20 others. 4545 W. Madison. Man. 7772.

TRACTORS AND TRAILERS.
Must liquidate; Int. C.O.E. D-400; White C.O.E., 3 to 5 ton, 1940; Ford. All reconditioned, fifth wheels, and safety tanks, 22 ft. open top, 26 ft. flat beds [2]. Calumet 5400.

Low, Streamlined Truck Body
for a 160 in. wheel base truck; 4 doors to a side on piano hinges; suitable for auto parts, batteries, or small package merchandise; color, red. RUBY CHEVROLET, 7158 Stony Island.

NEW 1945 DODGE TRUCKS
½ TON PICKUP AND OTHER MODELS.
"Dependable Dodge Dealer."
ESSERMAN MOTOR SALES
6130 Cottage Grove Mid. 0506

W. A. 20 WHITE tractor; 5 Intl. panels; 1940 ¾ ton D40 Intl.; Dodge hvy. duty trac.; '41 Ford trac.; C50 Intl. trac.; '41 Ford C.O.E. stake; '41 GMC dump; '40 Chev. stake. Easy tms. 2120 S. Western. Seeley 5577.

INTERNATIONAL TRACTORS
in good condition with steady hauling contract. Apply Midwest Transfer Co., 301 Madison-st., Maywood, Ill. Columbus 1301.

NEW 1945 FORD TRUCKS.
All wheel bases.
Immediate delivery.
TAUBER, Ford dealer.
6035 Broadway. Longbeach 6860.

RUBY HAS THE TRUCKS
19—ALL MAKES
7158 Stony Island Fai. 9600

810 C. O. E. WHITE 1,000x20 TIRES. RECONDITIONED. BELOW CEILING; AN EXC. BUY. GORDY FREIGHT LINES, SEELEY 2051.

REO Speed Wagon, 2½ ton; dual wheels; 7 new tires; excellent mechanical condition. Call Bel. 3600.

FORD V-8 Stake Truck—1942; L. w. base; low mileage; can be seen at 3922 N. Damen. Buckingham 6574.

SERVICE Man selling 1940 International ½ ton panel delivery truck. Very clean. KEDZIE 4630.

1936 FORD truck—Long wheel base, duals. Wm. Groskopf Jr., 143d-st., Orland Park, Ill.

22 FT. semi-trailer—One 1936 Ford truck tractor with '38 motor. 1517 N. California-av., after 6 p. m.

PANEL truck—Model D35 '39 International; 14 foot body; in good condition; leaving town. Van Buren 4825.

'36 CHEVROLET truck—1½ ton capacity; good condition. Mer. 0768. 6751 Fullerton.

1936 DIAMOND-T—4½ yard dump body; good condition. 5335 W. Ogden-av. Cicero 4773.

FORDS—1945 new trucks available now. Call George Fleck, HULL-DOBBS, 4655 Washington-blvd. Estebrook 2229.

TWO 1936 Ford trucks—131 in. w. b., 2 speed axle. HULL-DOBBS, 4655 Washington. Estebrook 2226.

INTERNATIONAL 6 wheel dump C55F—Rebuilt motor, 2 rebuilt rear ends; good tires. 2226 Lincoln-av.

GOING out of business—Tractors and trailers for sale; ready to work; best offer. 3025 N. California.

FORDS—1945 new trucks available now. Call L. Mouser, HULL DOBBS, 4655 Washington-blvd. Estab. 3336.

FORD—1942 express [slightly damaged]. BRAUD MTRS., 6647 S. Western.

CHEVROLET pickup—1939; good condition; $540. 834 N. Ashland.

1940 FRUEHAUF trailer—24 ft. long. Driscoll Teaming Co., Canal 0289.

3 LARGE auto car moving vans for sale. 5622 S. Racine.

'41 G. M. C. 2 ton; 160 w. b.; 13 ft. stake; 8.25 tires. 3241 W. Ogden.

1937 6 Wheel Federal truck; gd. cond.; gd. tires. 1 West 43d. Ken. 6902.

'36 DODGE dump truck—6 wheels; '42 motor; $1,200. Normal 7398.

—Wanted—

WE BUY TRUCKS
ALL MAKES—MODELS
NELSEN-HIRSCHBERG FORD
5133 IRVING PARK. AVENUE 7070.

BRING TRUCKS, TRAILERS
Get cash.
SEELEY 7505. 2400 W. 21st.

URGENT need for heavy duty stake or tractor and trailer. All cash. Man. 7772.

BUSINESS man needs 2½ ton or 1½ ton pickup or panels. Mansfield 7766.

HAVE all cash for good used trucks—Any model. Rockwell 0575.

AUTO REPAIRING AND EQUIPMENT

H. D. MAGGIO MOTORS
AUTHORIZED NEW CAR DEALER.
COMPLETE REPAIR SERVICE
Motor overhld.; body and fender work. Complete paint job, $75 and up. NOTHING DOWN—18 MOS. TO PAY. Drive our cars for a nominal charge.
1637 N. CICERO-AV. BERK. 3122
Open Evenings 'til 8. Closed Sundays

AUTO Shop Equipment—Motor analyzer Weidenhoff; four 60-gal. hi-boys; steel lockers; 8 shop benches; 2 show cases, 2 ft. wide, 40 in. high, 9 ft. long, and 2 ft. wide, 40 in. high, 6 ft. long, electric lighted; 4 sections of garage doors, 12 ft. long, 29 in. wide. Ruby Chevrolet. 7158 Stony Island.

DRIVE A 1942 CAR WHILE
your car is being repaired; $2 day.
TAKE 18 MONTHS TO PAY
WRITTEN GUAR.; NOTHING DOWN.
DAWES, 2309 S. MICHIGAN
All phones Vic. 0909. Day-night towing.

FOR SALE
Weaver safety-lane brake testing and alignment machine; excellent condition; Bargain. 4359 N. Pulaski-rd.

CARBURETOR adjusted, ignition checked. $1; motor tuneup, 6 cylinder, $3.50; brake adj., most cars, $1. Comp. serv. Ambros Auto Clinic, 4948 S. Western.

EXPERT fender and body dent work done while you work or sleep; any time, anywhere; guar. G. L. Joe, Whi. 5458.

CRANKSHAFTS GROUND IN THE CAR OR TRUCK. MANNING. Dor. 7790

TIRES—No priority needed. All sizes, below ceiling. 2272 Milwaukee.

GUARANTEED recapping and vulcanizing SERLIN TIRE CO., 1400 S. Michigan

—AUTO AND HOUSE TRAILERS—

PRAIRIE SCHOONER Trailer house, 1942—3 rms., oil htr., gas stove; 2 like new tires; equip. for traveling; excel. cond. Wuellenweber, Niles 9804, Hawkins Trailerville, Part No. 2.

ALMA—1945—CONTINENTAL.
World's most livable trailers.
New, used. Terms. Sell and buy!
Ted Keim, 8255 S. Chicago. Bay. 3587.

1945 SCHULT Liberty—Tandem wheels, new tires, brakes; also used, $375 up; very easy terms. We buy, sell, finance. Donn's, 7424 Stony Island. Dor. 5000

AMERICA'S FINEST NEW TRAILERS—TRAVELITE SUPERIOR, ROYCRAFT; USED BUYS. WE ALSO BUY. Op. eves. 9317 COTTAGE GROVE. RAD. 0212.

CHICAGO TRAILER MART.
Has everything in trailers.
1815 Indiana-av. Vic.5133. Open Sun.

KOZY COACH—NEW MOON—TRAVELO. Terms-Trade. Also will buy. Huyck & Crist, 6430 Stony Island. But. 2900

CONTINENTAL trailer, electric refrigerator, bottled gas, tandem wheels; perfect condition. Austin 6405.

ORR & ORR National American Tandems. Used. Access. We Buy. 7350 Stony Isld.

1945 27-FT. Amer. house trailer—3 rms. Fully equpd. Call Highland Park 4410.

—AUTOMOBILE LOANS—

AUTO AND TRUCK LOANS
COMPLETE IN 15 MIN.
BRING TITLE.
Highest Appraisals—Maximum Cash.
NO CO-SIGNERS.
We make personal and salary loans.
CREDIT LOAN CORP.
305 S. Racine. Monroe 5354.

We finance individuals
buying cars from priv. parties
WINTER-HIRSCH
1842 S. Michigan. Calumet 4290

WE FINANCE CAR PURCHASES.
AUTO BROKERS ACCEPTANCE CO.
1647 S. PULASKI. CRAWFORD 1647.

—BUSINESS DIRECTORY—

MOVING.
CALIFORNIA AND WEST COAST.
Low rates; complete service.
MONARCH SHIPPERS, INC.
236 N. Clark-st., Rm. 400. DEA. 1577.

SPECIAL RATE TO CALIFORNIA
MOVE FULL OR PART LOADS
UNION VAN LINES, INC.
155 N. Clark, Rm. 907. Cen. 1591.

MOVING full, part loads—Coast to coast. Lowest rates; Wis., Mich., Ind., Ohio, Mpls., all points. Wallen Van Lines, 6908 N. Clark. Rogers Park 3869.

MOVE anywhere—Save 25%, no crating. GENERAL MOVERS. MONROE 4870.

—AUTOS TO RENT—

UP TO DATE PASSENGER CARS. TRUCKS—Chev., G. M.'s, 1½ ton panel stakes; low rate by hour, day, wk., yr. HERTZ DRIVURSELF. Del. 7272.

—AUTOMOBILES WANTED—

5C
IS ALL IT WILL COST YOU TO GET
Highest Cash Price
FOR YOUR CAR
ANY MAKE OR MODEL
JUST PHONE
VAN BUREN 9800
Our Buyers Will Come Out
INDEPENDENT MOTORS
[33 Years of Fair Dealing.]
2700 W. MADISON
Open evenings till 8 p. m.; all day Sun.

DOYLE
6111 S. HALSTED
WILL PAY
THE MOST CASH
FOR YOUR CAR
ALL MAKES, '35 to '42.
Convince Yourself
CALL NOW! DOYLE
NORMAL 3217

PLEASE! PLEASE!
SELL US YOUR CAR
WE NEED THEM
FOR WAR WORKERS
WILL PAY CASH
CEILING, PLUS EXTRAS
FOR RAD., HTR.—OVERDRIVE
2644 N. CICERO
CALL US—OR COME OVER
BERKSHIRE 1260
OPEN EVES., SUNDAY 'TIL 6.

AVENUE 1661
BILL MASON
EX-NAVY MAN
WANTS MORE CARS
AT TOP PRICES
EXTRA
FOR RADIO AND HEATER
1932 TO 1942 MODELS
3101 N. CICERO
OPEN SUNDAY AND EVENINGS.

PEOPLE'S PONTIAC
GENERAL MOTORS
DEALER
are now paying twice the value for your car than what you will get in a few months.
CALL
ROCKWELL 4060
AND WE WILL COME OUT.
OR BRING YOUR CAR TO US.
3152 Ogden at Kedzie
OPEN EVES. TILL 9—CLOSED SUN.

STOP! READ THIS
Highest Cash Prices
Paid for Any Make or Model
From 1932-1942.
EXTRA
FOR RADIO AND HEATER, ETC.
CALL CAPITOL 4695
WE COME OUT
1350 N. PULASKI-ROAD
M & R MOTOR SALES
ALSO BUY CARS THAT NEED REPAIRS.

KNOW YOUR DEALER
LAWDER BROS., INC.
ESTABLISHED 1890.
FOR HIGHEST CASH PRICE
Bring car and title for quick deal.
TRIANGLE 2500
6900 VINCENNES-AV.
1 BLOCK WEST OF STATE-ST.

WE PAY
TOP
PRICES.
Any Make or Model.
HULL-DOBBS
WORLD'S LARGEST FORD DEALER.
4655 Washington-blvd. Estebrook 2226.

HELP! HELP!
WE ARE DESPERATE FOR CARS.
Will pay top dollars plus extras.
QUICK ACTION CALL
SPAULDING 3940
OR BRING CAR TO
3940 W. GRAND-AV.

JESSE M. CHASE
25 RETAIL STORES IN 8 STATES.
Full value paid for good used cars.
5718 Broadway Longbeach 4500
and
2240 S. Michigan Victory 4807

WANT LATE MODEL WRECKS OR CLEAN CARS
or cars in any cond.; buy outright, repair for you on short notice, or trade. For free price offer. Englewood 9034. Evenings, Nevada 5937.

WE PAY HIGHEST CASH PRICES for old junk, wrecked autos or trucks. We come out and pick up promptly. World's Largest Auto-Truck Wreckers. WARSHAWSKY & CO. 1900-24 S. STATE. CALUMET 6800.

1902-1942
USED, WRECKED, BURNED, JUNKED CARS, BUSES, TRUCKS. BEST CASH PRICES. MARTIN—DIVERSEY 2772.

Packards—1941 and 1942
HILL MOTORS—PACKARD
640 Madison-st., Oak Park.
Austin 2100.

We will still pay you top cash for your car. Call or drive to GLENN E. HOLMES, INC. 30 W. LAKE-ST. RANDOLPH 7171.

STOP! LISTEN!
WE PAY TOPS.
EXTRA FOR RADIO AND HEATER.
VICTORY 4141

Out of Town Party
WANTS '41 OR '42 SEDAN; PACKARD PREF.; CASH. REPUBLIC 8404.

WE'LL BUY YOUR CAR.
M. J. LANAHAN, INC.
2542 S. Michigan. Cal. 7300.
Open till 5:30 p. m. Closed Sundays.

WE PAY TOPS.
COOK COUNTY DISTRIBUTORS.
1340 W. 63D-ST.
WENTWORTH 6200.

WOULD like to buy late model convertible coupes in good condition; am in a position to pay cash. Mr. Sidney, Berkshire 6140.

BUSINESS man will pay high price for 1941 or '42 sedanette, club coupe or convertible. Call before noon or after 6 p. m. Bayport 3845.

WE PAY THE HIGHEST PRICES.
Need cars to stay in business.
8019 COTTAGE GROVE. RAD. 1059.

FORDS ONLY
THE MOST CASH.
KILDARE 2066.

WANTED AT ONCE!
SEVERAL GOOD LATE MODEL CARS.
WILL PAY CASH.
VICTORY 2300. MR. STANTON.

CASH FOR YOUR CAR.
SEE PETERSEN.
2401 S. Michigan. Victory 6500.

ANY MAKE ANY MODEL
MIDWAY 6400

WE WILL COME OUT and look at your automobiles. Just call us. We will pay cash. Mulberry 7770.

P-O-N-T-I-A-C-S
958 Diversey Buck. 1333

PONTIACS WANTED
BITTERSWEET 7120

JAS. F. GOODWIN, INC.
Pays top prices for all cars.
5725 BROADWAY. LONGBEACH 1300.

CARS THAT NEED WORK—ALSO CLEAN CARS. TOP PRICES PAID. 3939 N. WESTERN-AV. JUN. 4662.

MUST buy good used automobile; not looking for a bargain; pay good price in cash. Please call Crawford 9636.

WANT cars—Any make, year, model; any condition; all cash. Will come out. 44 N. Laramie-av. Columbus 8942.

WANT A LATE MODEL CAR—Prefer gd. condition and tires; have all cash. CALL LIVINGSTON 3343.

WANT TO SELL YOUR CAR FOR CASH? C. ZEPP. Ford Dealer, 2950 Lawrence. Jun.8310.

DESPERATE for 3 good cars—Prefer to buy from original owners; have all cash. MR. GOY, LONGBEACH 2937.

SEE OTHERS FIRST—THEN SEE US. Highest cash prices for your car. M. and K., 7711 S. Halsted. Rad.5858.

TOP DOLLAR FOR ALL MODELS. CLARK-MAPLE CHEV., 1038 N. Clark.

FORD or Chevrolet—'35 or '36. Call University 3371, Evanston.

HAVE ALL CASH for late model cars. 6115 N. Clark. Sheldrake 0431.

CASH FOR YOU CAR—'32 TO '42. 6827 N. CLARK. Rogers Park 8443.

WILL pay cash for car in good cond.—Call a. m. & p. m. Priv. pty. Col. 9450.

WOULD like to contact party with nice car to sell. Berkshire 0787.

RELIABLE dealer wants good used cars, any make. 1025 N. Clark, Whi. 8000.

WANTED—Lincoln, Lincoln-Zephyrs; all models. Wright, Rogers Park 8842.

DEFENSE worker would like to buy car. Will pay any pr. All cash. Kil. 9297.

HAVE immediate need for large autos., 5 or 7 pass. Col. 7503 evenings.

SAILOR will buy late model coupe in gd. cond. for cash. Haymarket 2311.

HAVE CASH for late model cars direct from owners. Lakeview 6092.

WANT to buy clean cars from original owners. All cash. Belmont 0179.

JUST received army medical discharge. Need car. Address W 494, Tribune.

WANT '41 Chryslers, Packards, or Studebakers from orig. owner. Can. 3622.

WRECKED Cars or cars that need repair work wanted. Any year. Calumet 1232.

PACKARDS WTD. — CALL CAL. 7400. Packard Motor Car Co., 2457 Michigan.

CARS wanted—Running or not; old or new; anywhere. Kedzie 6799.

—AUTOMOBILES WANTED—

DO YOU WANT A TOP PRICE FOR YOUR CAR?
CALL
KILDARE 1083
1932s TO 1942s
ALL MAKES—ALL MODELS
DON'T HESITATE—
FOR THIS MARKET
MAY NOT LAST
OR DRIVE TO
2811 N. CICERO-AV.
We'll come to your home or office.

BELMONT 0423
The MAGIC NUMBER that will give you the uppermost cash for your car
Wanted 1932 to 1942
All Makes—All Models
Bonus for radio, heater
A bonded buyer will call at your home or office
2625 N. CICERO-AV,

Do You Want to Sell
? YOUR CAR ?
Mail this coupon to
Western Auto Exch., 6400 S. Western.
C - O - U - P - O - N
MAKE ....
YEAR ....
PRICE DESIRED...............
NAME ....
ADDRESS ....
PHONE ....
C - O - U - P - O - N
or phone
Mr. Kern. Republic 6400

M-U-R-P-H-Y
"THE SMILING IRISHMAN"
Offers You
1. CEILING PRICE
2. No bickering
3. Courteous treatment
4. Fair dealing
You See, We Are Direct Factory New Car Dodge Dealers and Have Our Reputation to Maintain. So Stop In and Give Murphy a Call.
BERKSHIRE 6600
2650 N. CICERO
EST. A QUARTER OF A CENTURY.

WE'LL BUY IT
HIGHEST PRICES
IN
CASH
ANY MAKE OR MODEL
PHONE MR. HENSEN
Longbeach 6636
WE WILL COME OUT
OR DRIVE TO
4464 BROADWAY
OPEN EVENINGS UNTIL 9 O'CLOCK.
ALL DAY SUNDAY.

GORDON BUICK
WANTS 100 CARS
WILL PAY HIGHEST PRICES
'36 TO '42.
COME IN OR CALL
MR. McCARTHY
PROSPECT 0500
6637 S. WESTERN-AV.
Open Tues. and Thurs. eves. till 9.

SOUTH SIDERS
WE NEED YOUR CAR
WE'LL COME ANYWHERE
QUICK AND MOST CASH
REGENT 0616
BONNIE MOTOR SALES,
7625 STONY ISLAND.

PACKARD
PAYS HIGHEST PRICES
FOR PACKARDS
AND ALL LAKES AND MODELS.
24th and Michigan Cal. 7400
HIGHEST PRICES FOR USED CARS. Consolidated, 1150 Jackson. Sec. 6500.

—MISCELLANEOUS—
—For Sale—

CARTONS
Offer 10,000 R. S. C. 19x9½x14; 400 lb. test; solid fibre, new, printed; made to carry 2 square 5 gal. cans.
Also large quantity of used cartons.
12½x12½x3½—200 and 275 lb. test.
12½x12½x4 —200 and 275 lb. test.
12½x12½x4½—200 and 275 lb. test.
12½x12½x5 —200 and 275 lb. test.
12½x12½x6 —200 and 275 lb. test.
OTHER SIZES ALSO AVAILABLE.
RAY PAPER CO.,
201 N. WELLS, CHICAGO 6, ILL.
CENTRAL 5650.

7,000 15/16" DOWELS, 18" TO 36" LONG, ASH AND MAPLE. 1" x 1" AND 1" x 2" GRADE STAKES.
A. & A. MFG. CO.
525 N. NOBLE.

EX. veteran must liquidate entire stock of 1,500 tie sets, 200 assorted billfolds, 6 dozen lockets; brooches, 600 chrom. plated teaspoons, earrings, 2 diamond rings, assorted costume jewelry. No reasonable offer refused. All day Sunday, Monday. 5415 73d ct., near Archer and Harlem. Summit, Ill.

USED BUS BODIES
Waterproof, fireproof construction. Ideal for trailer camps, emergency housing, lunch counters, etc. Inside dimensions, 28 ft. 6 in. long, 7 ft. 4 in. wide, 6 ft. 3 in. high, $195. Terms. WARSHAWSKY & CO., 1900 S. State.

NEW open crates—12x12x16¾ in.; paneled ends and unitized veneer slap sides, tops and bottoms; suitable for shipping small articles up to 60 lbs.; 10 carloads available immediate shipment. Phone Mr. Lewis, Harr. 3555.

MOTOR BUS SEATS
Cushions, bodies, glass, misc. parts; can be used for porch, garden, house, or den furniture; bargain. Martin Auto Parts, 2046 Dominick-st. Div. 2772.

APPROXIMATELY 5,000 ft. used battleship linoleum. Good condition; 46 venetian blinds, 2 Humphrey gas unit blower heaters. Liberty Loan Corp., 209 N. La Salle-st.

PAINT—Dupont light blue lacquer; 2,000 gallons in 50 gallon drums @ $1.45 per gallon. Interstate Merchandise, Inc. 28 South Union-st., Rochester, N. Y. Main 1808.

CORRUGATED CARTONS
10,000, size 6⅞x6x4½"—8½c each. 4,000, size 14x7½x5½—12c each. All new. 200 lb. test. Ph. Delaware 4789.

HEAVY duty Black & Decker electric drilling machines, automatic fenders, all types electric shavers. 4714 S. State-st. Liberty Pawn Shop.

SHOWER caps, bathing caps—Mfrd. from oiled silk; 200 doz. at a $1 a doz.; bargain; act quickly. Finkelman Drugs, 5449 W. Madison.

ONE Universal bevel gauge, Starrette make, 1 set draw. instruments, Schoener make; police uniform, comp., 2 pair trous., 2 caps. Reas. Roc. 2632.

PLATFORM AND HAND TRUCKS, WHEELS, CASTERS, AND CONVEYORS. Send for catalog, Dept. T, 447 S. Halsted-st., Chicago. State 5675.

UNION special, Zig-Zags, 31-15 Singers, 60 W. Merrow, 21W180 Singer; some on motor stands; Burroughs Add. and Bkrp. Mach.; priced to sell. Wab. 9460.

CORRUGATED CARTONS
Immed. delivery, large and small sizes, new and used. Lakeview 0410, Meehan.

FREEZER CABINETS.
DOM., COMM., NEW. HAAS & CHRISTIANSON, 2700 W.DEVON. SHE. 2211.

GUMMED cigaret papers—18 cases, $5.50 per M.; 4,000 compacts, retail 59c, 30c ea. Benson & Kelly, 161 E. Chicago.

50 GROSS TIN COATED LEAD TUBES. PLAIN; ¾x4. BEST OFFER. Address N J 398, Tribune.

FANS.
A. C., D. C.; circulating and exhaust. 6406 N. WASHTENAW. AMB. 3828.

ILGWIND attic fan, new; portable plug-in unit with pedestal base; 2 speed motors; $225. Forest 2301.

100,000 LBS. 17 St. Aluminum, 1½ in. round. No priority required. Herco Eng. Co. Sup. 5122.

FIR plywood, 1½ inch. thick. 7 ply. approx. 33x20 inches; large quantities only. Whi. 2391.

25,000 CORR. cartons 11x9x8, 20x10x8¾. Many other sizes. Hay. 4021.

AUTO supply stock—Best offer takes it. Fox Supply, 2021 S. Michigan.

MUST sell immed.—Steel shelving, desks, chairs, etc. 1044 Roosevelt-rd.

MACHINIST'S tools for sale—Perfect condition. 2415 Wilson.

HEARING AID—Western Elec.; reasonable; selling account death. Ran. 6182.

TRIUMPH model 333 F. bolt—O—meter, 1 K. ohms per V, $30. Ard. 1180.

ELECTRIC FANS—AUS. 8888.

AC-DC high and low. 4636 Wash.-blvd.

DENTAL unit—Chair, sterilizer, cabinet. Lafayette 4949 or 8297.

1½ KVA MASTER light plant—1,500 watts, 110 volts a. c.; $170. Vin. 4216.

FANS—LOW AND HIGH PEDESTAL—2452 W. DIVISION.

FANS—Adjustable floor stand type; no priority. Mulberry 4154.

—Wanted—

WANTED—Old Singer sewing machines, $10 up; old ice boxes, $1 up; old bath tubs, $5 up; old vacuum cleaners, $2; old coil bed springs, $1; mattresses, sinks, etc.
Call Humboldt 3906.
Eves., Armitage 5357.

WANTED—Approx. 1,000 ft. 8 ft. Cyclone fence in good cond. Henry C. Grebe, 3250 N. Washtenaw. Key. 8300.

BEAUTY EQUIPMENT WANTED.
1 piece or whole shop. Call Drexel 0870 for free estimate. No obligation.

SURPLUS radio wire cond., resist., AN connec., etc. Address W 577, Tribune.

WTD.—Wardrobe, pack. trunks, and lugg. Uncle Max. 675 N. Clark. Del. 2575.

—MOTORCYCLES AND BICYCLES—

1938 INDIAN—'45. Call NEWCASTLE 5520. 1-4 P. M.

½ TON Panel or pickup wanted—Must be clean. Pay cash. Calumet 1170.

BICYCLES—New balloon tires; large selec. Mod. prices. 3002 Broadway. Lak.2753.

WANTED—One boy's bicycle; junior size. Call Mansfield 3908.

—LOANS—PERSONAL & BUSINESS—
—Personal, Property, Salary—

MONEY
HERE'S ALL YOU DO TO GET $50, $100, $200 OR MORE
Phone or visit Household. If you can make monthly payments you are invited to ask for whatever amount you need. We make salary, auto, or furniture loans without endorsers.
APPLY BY PHONE
For extra fast service—phone—tell us how much you need, then come in for the money.

YOU GET	3 payments.	6 payments.	9 payments.	12 payments.
$ 25	$ 8.85	......	......	......
50	17.69	$ 9.24	$ 6.43	$ 5.03
75	26.54	13.86	9.65	7.55
100	35.38	18.48	12.87	10.07
125	44.18	23.08	16.06	12.56
150	52.98	27.66	19.23	15.04
200	70.53	36.78	25.56	19.96
250	88.08	45.89	31.86	24.87
300	105.62	55.00	38.16	29.76

Payments include charges at the rate of 3% monthly on that part of a balance not exceeding $100 and 2½% on that part of balance in excess of $100. This rate is less than the lawful maximum on loans of more than $100.
LOOP OFFICES:
100 W. Monroe-st., 7th fl. STA. 1777.
111 W. Washington, R.263. FRA. 1082.
5 S. Wabash, 13th fl. STA. 0151.
180 W. Jackson-blvd. HAR. 7896.
NORTH:
4554 Broadway, 2d. fl. LON. 7163.
3150 Lincoln, 2d fl. LAK. 8844.
1737 Howard-st., 2d fl. ROG. 8320.
NORTHWEST:
4704 Irving Park, 2d fl. PEN. 4570.
2800 Milwaukee-av., 3d fl. CAP. 3440.
SOUTH:
841 E. 63d-st., 4th fl. PLA. 8360.
6856 S. Halsted-st., 2d fl. ABE. 4060.
SOUTHWEST:
6255 S. Ashland, 2d fl. HEM. 4510.
2355 W. 63d-st., 2d fl. REP. 4472.
ROSELAND:
11106 S. Michigan, 2d fl. COM. 3880.
SOUTH CHICAGO:
9204 S. Commercial, 3d fl. SOU. 0103.
WEST:
1 N Pulaski [Crawf'd], 5th KED. 0704.
OAK PARK:
1140 Lake-st., 3d fl. EUC. 503.
Chicago Phone: AUStin 0474.
CICERO-BERWYN:
6012 Cermak-rd., 2d fl. CIC. 6400.
Berwyn Phone: Berwyn 1800.
HOUSEHOLD FINANCE
CORPORATION.

CASH 'TIL PAY DAY
$20 FOR 30 DAYS
COSTS ONLY 60c
Why bother friends? When you need a little extra cash to tide you over, call Commonwealth. No credit inquiries made of your friends or relatives.
LOANS ON YOUR OWN SIGNATURE
Any man or woman, office or factory worker, who can repay monthly, is eligible for a loan at Commonwealth on his signature alone or car or furniture.
LOANS "While You Wait"
For quick war time service phone first . . . the money will be waiting when you reach the office.
LARGER LOANS at Equally Attractive Rates
Larger loans, $100, $200, $240, or more, are repayable in convenient monthly instalments. Just phone us for payments on amounts not shown.

CASH YOU RECEIVE	MONTHLY PAYMENTS 3 mos.	6 mos.	12 mos.
$ 60	$21.21	$11.08	$ 6.03
100	35.35	18.46	10.05
140	49.49	25.84	14.06
220	77.66	40.52	22.01
240	84.67	44.16	23.98

These payments include all charges — 3% monthly on balances $150 or less; 2½% on balance above.
9—OFFICES—9
1791 HOWARD, at Clark, Rm. 312. ROGers Park 0754
4803 LINCOLN-AV., corner Western at Lawrence, R.208. LONgbeach 3456
3166 LINCOLN-AV., corner Ashland at Belmont, R.224. BITtersweet 3360
4013 MILWAUKEE-AV., corner Cicero at Irving Park, R. 307. AVEnue 0443
6252 COTTAGE GROVE-AV., at 63d Room 200. HYDe Park 3675
936 WEST 63D-ST. at Sangamon. Room 1. ENGlewood 1711
1 N. PULASKI [Crawford at Madison] Room 415. VAN Buren 5040
137 N. MARION, at Lake, R. 204. Chicago phone, AUStin 1614 Oak Park phone, VILlage 6886
6346 W. CERMAK, cor. Ridgeland. Chicago ph. Law. 2881. BERwyn 371
COMMONWEALTH LOAN CO.
UNDER STATE SUPERVISION.

ANY MAN or WOMAN
Single or married, who is employed, can borrow from $10 to $100 from us without delay.
WE ALSO OFFER
SHORT TERM LOANS
TO TIDE YOU OVER
UNTIL PAY DAY
WE FINANCE
COAL PURCHASES
BUSINESS COURSES
TECHNICAL COURSES
TOOL PURCHASES
or other necessary purchases or past due obligations. Monthly payments. Dates and amounts of payments to suit your convenience. Private interview rooms.
FAMILY LOAN
CORPORATION.
LOOP.
202 S. State-st., cor. Adams, Century Bldg., Rm. 301. Telephone Wab. 2994.
LOGAN SQUARE
3147 W. Logan-blvd.; cor. Kedzie, 2d fl. Near "L" terminal. SPAULDING 4100.
NORTH SIDE
6349 N. Western-av., corner W. Devon. Rm. 206 Devon Bldg. Tel. BRI. 4121.
WEST SIDE
4506 W. Madison-st., nr. Cicero, next to Walgreen's. Tel. MANsfield 4211
SOUTH SIDE
758 E. 79th-st., cor. Cottage Grove-av Rm. 206, 2d floor. RADcliffe 6500
SOUTH CHICAGO.
9113 S. Commercial-av.
Lincoln Bldg., Rm. 10. REG. 6220
BLUE ISLAND.
13018 S. Western-av. Dial Operator. Blue Island 86.
HARVEY OFFICE.
164 E. 154th-st.
Dial Operator, Harvey 814.

SALARY LOANS
YOU CAN BORROW
$10 TO $300
on YOUR OWN SIGNATURE to pay old bills, income taxes and meet emergency situations. We specialize in SALARY LOANS to employed men and women, including Civil Service and Government employes. We also make
AUTO AND FURNITURE LOANS
Loans are made on your first call. No deductions. Convenient monthly payment.
SAVE TIME
PHONE YOUR APPLICATION
IMPERIAL CREDIT COMPANY
Call at the nearest of these seven convenient offices:
LOOP
8 N. Dearborn at Madison, 2d. Fra. 6141.
SOUTH
6317 S. Halsted, nr. L sta. Eng. 4010.
3200 W. 63d at Kedzie, 2d. Pro. 6600
SOUTH CHICAGO
9152 Commercial, 2d fl. Bay. 4700
WEST
7 S. Pulaski [Crawford]. Nev. 7060.
NORTH
1548 Belmont at Ashl'd, 2d. Wel. 6700
4802 Broadway at Lawrence. Lon. 5188

MONEY
TODAY OR TONIGHT
Salary, Auto, Furniture Loans
Civil Service and Government Employes given special attention.
JUST PHONE
CITIZENS LOAN
CORPORATION
5 E. Jackson at State. WAB. 5600
6240 Cottage Grove-av. FAI. 0600
5967 W. Madison, at Austin. AUS. 7300
749 W. 63d-st. at Halsted. NOR. 5700
3401 Diversey, at Milwaukee. SPA. 4300
1608 W. Belmont,at Ashld. LAK. 7300
6708 Stony Island-av. BUT. 8700
EST. 1905.
Neighborhood Offices Open
EVERY EVE TO 8:00 P. M.

LOANS—$25-$300
If you need money for any purpose, see us first.
SALARY LOANS to men and women, single or married, who are steadily employed, on their own signature.
ALSO
FURNITURE AND AUTO LOANS.
You may borrow $25 to $50 or as much as $100, $200, $250 or more. No embarrassing inquiries. Convenient monthly payments.
QUICK, CONFIDENTIAL SERVICE.
PHONE CENTRAL 4733
C. C. ERD
7 S. DEARBORN-ST., RM. 616.

When you need a loan
SEE MR. BAKER
We Make Loans Up to $300
ON YOUR SIGNATURE
NO DELAY—1 YEAR TO PAY.
L. T. BAKER & CO.
30 W. Washington, Suite 1407
RANDOLPH 6151

LOANS
SALARY—AUTO FURNITURE
$20 TO $300
PROMPT—CONFIDENTIAL SERVICE.
T. B. WARD, INC.
8 S. Dearborn Randolph 2060

LOANS — PERSONAL & BUSINESS
—Personal, Property, Salary—

L
O
LOANS
N
S
HOW YOU CAN GET
$25—$100—$200—$300
At Local Loan
on Your Signature
Only—QUICKLY and
BY TELEPHONE
NO RED TAPE
Phone the LOCAL office nearest you from the privacy of your own home. Arrange for your loan by phone. Then come in, sign, and the money is yours. NO red tape at LOCAL LOAN! Repay anytime within 12 months and pay only for the time you keep the money. If you have been refused a loan ANYWHERE phone or stop in at LOCAL where more than two million loans have been made to working men and women. In Chicago it's LOCAL—Ask ANYBODY
UNDER STATE SUPERVISION
OPEN DAILY UNTIL 5:30.
1 O'CLOCK SATURDAYS.
LOOP OFFICE.
7 W. Madison, at State. RAN. 8400
NORTH SIDE.
1212 N. Ashland, at Milw. BRU. 3100
4013 Milwaukee, at Cicero. AVE. 1400
3204 N. Central, at Belmont. AVE. 4200
4802 N. Western, at Law'ce. LON. 2161
SOUTH SIDE.
4658 S. Ashland, at 47th. YAR. 4870
821 W. 63d-st., at Green. ENG. 7800
7912 S. Halsted. RAD. 4500
11054 S. Michigan. PULlman 7500
1555 W. 79th-st.. at Ashld. HUD. 2900
WEST SIDE.
8 N. Ogden. SEEley 3700
[At Madison and Ashland.]
1 N. Pulaski, at Madison. KED. 5900
[Oak Park phone, Euclid 6163.]
4800 W. Cermak. ROCkwell 8000
[Cicero phone, CICero 6210.]
LOCAL LOAN CO.
FOR QUICK LOANS

WE LIKE TO MAKE LOANS
Proof: At Personal 4 Out of 5 Get the Money
They Ask For
The more times we say "Yes" to requests for loans — the more business we do. And since making Personal Loans is our ONLY business — you can depend on our doing our best to say "Yes" to you. Besides, consider these advantages of Personal service—
1. Loans, $10 to $250 or more on signature, car, or furniture, whichever suits you best.
2. Loans made to employed men and women.
3. Between pay-day loans.
4. Exclusive Personal Nation-wide Cash-Credit cards issued and honored here.
Why not stop in or phone us today? We'd like this chance to say "Yes."
Personal Finance Co.
LOOP.
164 N. La Salle, gr. flr. RAN. 3333
SOUTH SIDE.
841 E. 63d, 3d fl. HYDe Park 1471
757 W. 79th, cor. Halsted. RAD. 8225
2403 W. 63d, Walgreen's. REP. 7229
NORTH SIDE.
4770 Lincoln-av. LONgbeach 1321
[Over Walgreen's.]
4750 Broadway, 2d fl. LONgbeach 4090
3982 Milwaukee-av., 2d fl. PAL. 0989
WEST SIDE.
4005 W. North-av. CAPitol 6700
[Over Kresge's.]
4010 W. Madison, 2d fl. NEVada 2134
OAK PARK.
1118 Lake, 2d. AUS. 2121. VIL. 4500
CICERO.
5944 W. Cermak-rd., grd. fl. CICero 666
[Near Sears-Roebuck] ROCkwell 4848
EVANSTON.
State Bk. & Trust Bldg., 3d flr., R. 300
SHEldrake 9339. GREenleaf 3200

Borrow Money on Your Car
$50 OR MORE IN 15 MINUTES.
Quick, friendly service.
Also 2D MORTGAGE LOANS on cars.
NEWBERRY LOANS, INC.
1025 N. CLARK. WHI. 8004
7850 S. HALSTED. STE. 9300
4150 IRVING PARK-RD. AVE. 4545

—Business Loans—

OLD established factors with unlimited funds will finance the purchase of surplus war materials. Loans on inventories, equipment, and accounts receivable. Accounts purchased without recourse to seller. Rates reasonable. Marshel, 105 W. Adams. And. 4760.

$350 TO $150,000
to manufacturers, foundries, stores, restaurants, taverns, dry cleaners, laundries, or for any business purpose. Also
TO BUY A BUSINESS
QUICKEST SERVICE, LOWEST RATES. Central 6053, 111 W. Monroe-st., Chgo. ASK FOR MR. MILLS.

$300 TO $10,000.
F. Boland, 9 W. Washington.Fra. 1966.

$500—$15,000.
Prompt. confident. L. Stone. Lon. 7444.

—FINANCIAL—

GET OUT OF DEBT
$500 in debts cost only $3.80 per mo. MORGAN CREDIT ADJUSTMENT CO. 20 E. Jackson-bl., Rm. 1309. Wab.5487

WE settle your debt in full. Mercantile Adj., 308 W. Washington. Fra. 5757

HEIRS—Cash for estate interests; mail details. Probate Finance, 155 N. Clark.

HOME FURNISHINGS & FURNITURE

A REAL BARGAIN
4 ROOM OUTFIT, $149.50.
Includes parlor, 2 bedrms., din., rug, lamp, bedding, table, dishes, curtains, drapes, silverware, kitchen utensils. Nothing else to buy. Terms. Open Thurs., Sat. eve till 9.
INTERSTATE FURNITURE CO.
3015 N. LINCOLN-AV.

CAN YOU TOP THIS?
TO BE SOLD AT ONCE.
3 compl. rms. mod. furn., 3 pc. bedrm set, liv. rm., dinette, lamp, pictures, etc. ALL FOR BALANCE DUE OF $149. TERMS. FREE DELIVERY. OPEN EVENINGS, SUNDAYS UNTIL 5 P. M. MEYER'S FURNITURE HOUSE. 4100 W. ROOSEVELT-RD.

3 FULL ROOMS—$177
All brand new; includ. parlor, bedroom, dinette; rug, tables, lamps, pictures, dishes. Pay $3 wk. Free delivery. OPEN TUES., THURS., SAT. EVES. Drake Furn., 2874 Milwaukee

WE HAVE THE RUGS
ATTENTION Rooming Houses—Hotels.
365 USED 6x9, 8x10, 9x12....$5-$85
485 PRE-WAR 4x6 to 12x15..$9-$99
39 New 9x12, $15-$95; 175 orientals
CHECKER Cleaners Whse., 1301 W.63d.

PAY balance due—3 rooms of beaut. furniture, 2 piece parlor set, bedroom set, dinette, rugs, pictures, dishes; worth $450, now $145; table top gas range, extra; will separate; terms. John Marshall Co., 1379 Milwaukee-av., Thursday, Saturday evenings.

PRE-WAR CARPETS—LINOLEUMS.
9x12 seamless rugs.......$18.95 and up
Broadloom carpets..........$4.95 and up
Hall and stair carpets.........98c and up
Gen. orient.-Chinese [used] rugs.$79 up
Linoleums, asphalt tile, Congoleums.
BALABAN, 1547 Roosevelt. CAN. 1553.

3 ROOMS, $149.
ALL NEW. $2.50 PER WEEK.
Parlor, bedroom, dinette; includes 9x12 rug, mattress, spring, table, dishes.
PUBLIC FURNITURE CO.
3051 LINCOLN-AV.

LEAVING city—Must sell complete 4 rm. outfit, finest quality; must see to appreciate; includes Magic Chef stove, Coldpot refrig., Taylor wash. machine, etc.; almost new, lease optional. Stewart 7382.

REMER STORAGE SALE—EASY TERMS.
PARLOR, BEDR., DIN. FURN...$39 up;
9x12 RUG, $15; WILTON RUG., $59;
WOOL WIL. BRDLMS., $4.50 SQ. YD.
5822 N. Western. Daily, 6; 2 eves., 9.

12X15, 12X18, 12X21 WILTON rugs—All alike; beautiful carved pattern; beige color; also rose, ALL WOOL; NEVER USED. Private party. AMBASSADOR 2865.

COMB. RADIO [slightly used]—Also 3 rooms of unclaimed furn., $149.50. MIDWAY FURNITURE MART, 6060 COTTAGE GROVE. MID. 2303.

BED and dresser, 8 pc. din. rm. set, Persian lamb coat, 42, men's wool overcoat, 42, boy's sheep lined coats, sizes 14 and 16. Lawndale 6498.

NEW WILTON WOOL CARPETING.
$4.75 per yard. Color selection.
LUCAS, 5400 W. CHICAGO-AV.

DIN. tables, 8 chrs., buffet., bkcases., chiffereau, kitch. cab., floor torchiers, mirror, chairs, misc. Seeley 6703.

REPOS. 3 rms. like new, $99, tms.; Tues., Thurs. and Sat. till 10 p. m. Advance Furniture Warehouse, 4342 Broadway.

2 PCE. bedrm. set—Complete with box spring and mattress. Excel. cond., $100. 3734 Windsor. Keystone 3676, call Mon.

DINING room set; 9x12 rug; small rugs, runners; ¾ bed compl.; dresser; reas. Rog. 7130.

ATTENTION! ROOMING HOUSES!
Rugs, all sizes, $4 to $39.
232 S. Halsted-st.

3 PC. BEDRM. set—Odd tables, chest of drawers, radio, etc.; Sunflame oil burner. 14 N. Francisco, 2d flr.

ESTATE sale—Twin bedrooms, din. rm., liv. rm., etc. Daily 10-6; Thursday, Sat., 10-9. M. Kay, 5550 Broadway.

FINE PORC. figs.; Royal Vienna urns. COBURN GALLERIES, 747 E. 79th-st.

WALNUT period furniture dining room set—9 pieces. Berkshire 5533.

10 PIECE dining room set—In excellent condition. South Shore 5540.

9 PIECE oak dining room set—Good condition. Grovehill 2939, after 6 p. m.

RUG—12x16½; 100% wool; Raleigh embossed; Mauve, $185. Mid. 0478.

ORIENTAL rug—Kurdistan; 8' 6"x4' 6", $150. Hyd. 2754, between 10-2.

DINING room set—Very good condition. Radcliffe 4316, evenings.

CHINA, ptd. cups, glware.; lamps; curt., drapes; elec. appli., etc. Lon. 1562.

ALL kinds used furniture, stvs., rugs, etc. Wk. days. M. D. Furn., 6730-42 Cot. Gr.

8 PC. Louis V. twin bedroom set; like new. Mon. 4359.

BEAUTIFUL 5 pc. walnut bedroom set; excell. condition. Sup. 4720.

RADIO, floor model; sofa-bed; like new. Irving 0861 or Keystone 3369.

2 GOOD Chinese rugs—9x12; $400 ea. 6441 N. Magnolia. Hollycourt 6031.

ARMY cpl. will sell to pvt. party all furnishg's. 936 Lake Shore-dr., apt. 2E.

USED RUGS—All sizes, $3 to $25. Lion, 5947 W. Chicago. Open Thurs.-Sat. eves.

COMPL. furn. of 4-rm. apt.—Rugs, pictures, etc.; lease opt. Crawford 2166.

PERIOD furn., china, porcelain, silver. Williams-Barker-Severn, 229 S. Wabash.

HOME FURNISHINGS & FURNITURE

Open Today, Mon., 9 to 9 P. M.
NOW OPEN
TO THE PUBLIC
CHICAGO'S LARGEST.
CENTRAL
Warehouse Outlet
SIX TREMENDOUS FLOORS OF FINE FURNITURE, INC. MANUFACTURER'S CLOSEOUTS AND FURNITURE MART SAMPLES AT SENSATIONALLY LOW PRICES.
A Few of Our Many Values:
End Tables, walnut finish.......$ 1.50
Bed springs 6.00
Mattress, full or twin size........ 8.00
Occasional Chair or Rocker....... 9.95
Folding Bed, comp. with mattress 16.00
Chest of Drawers, maple or wal. 19.00
Bunk Bed 24.00
Hollywood Bed 24.00
Dinette Set, complete............. 26.00
De Luxe Studio Lounge............ 29.00
Two box sprg. & mat., 50.95 val. 39.95
3 pc. Bedroom Suite............... 59.00
2 pc. Living Room Suite........... 59.00
19 pc. Living Rm. Outfit, comp. 77.00
11 pc. Bedroom Outfit, comp 77.00
6 FLOORS OF VALUES.
AT TREMENDOUS SAVINGS.
1245 S. STATE-ST.
Central Warehouse Outlet
CASH OR TERMS.
Open Tues., Wed., Fri. to 5:30 p. m.
Open Mon., Thurs., Sat. to 9; Sun. to 5.

OPEN TODAY, MON., TILL 9 P. M.
DIRECT TO THE PUBLIC
TREMENDOUS
FURNITURE
CLEARANCE SALE AT
Terminal Warehouse
Furniture Outlet
Samples, odds and ends, from Rockford, Grand Rapids, Karpen, Kroehler, Stewardstown, Mohawk, Gullistan, and other famous makes.
Rollaway cots, compl. with matt...$10
Hollywood beds, large asst.......from $18
Dinette sets, never before.............$19
Studio couches, spring const...from $24
Sofas, all styles, beau. fabrics.....$48
Bedrooms, 3-4-7 piece sets...from $44
Coil springs and matts., all sizes.....$6
NEW DE LUXE 3 RM. OUTFIT..$139
Coal, gas, and combination stoves, fireplaces, desks, lamps, end and cocktail tables, Jr. floor and table lamps. No finance company to deal with. 12 months to pay. Dea. 7775-7776.
775
W. JACKSON-BLVD.
Open Mon., Tu., Thu., Sat. to 9. Sun. 5

YOUR CHANCE
TO SAVE MONEY
BUY NOW AND SAVE
E-Z. CONVENIENT CREDIT TERMS.
Repossessed parlor sets...As low as $25
Sample parlor sets ....As low as $45
3 piece bedroom sets ...As low as $39
Kitchen sets, all kinds ...As low as $18
Studio couches ....As low as $25
Rugs, all sizes ....As low as $25
Sample dining room sets..As low as $39
3 ROOM OUTFIT, slightly used...$169
3 ROOM OUTFIT, sample groups.$229
NELSON BROS.
OUTLETS
North: 4840 Broadway
South: 6910 Cottage Grove
Op. Tu., Thurs., Sat. to 10 p. m. Sun.. 5

USED RUG MART
COME IN AND SEE CHICAGO'S LARGEST STOCK OF NEW, USED, AND SAMPLE RUGS. 2,500 YDS. PRE-WAR STAIR CARPET. ALL WOOL 9x12 RUGS AND BROADLOOM CARPETS, 9 FT. AND 12 FT. WIDE, PLAIN AND FIGURED PATTERNS. 3 STORES TO SERVE YOU.
CASH OR TERMS.
AMERICAN PNEUMATIC CARPET CO.
NORTH SIDE. SOUTH SIDE.
3308 W. North. 7439 Cottage Grove.
MAIN PLANT.
3920 W. ARMITAGE.
Open Thurs. and Sat. Evenings Until 9

MAPLE FURNITURE
Chicago's Largest Display
"CUSHMANNS" Colonial Reproductions.
"HEYWOOD-WAKEFIELD" Old Colony.
"WILLETT." "LEWISBURG."
And other nationally known lines now on display. If you are in need of maple furniture, ride out to see us and save.
WALLEN-FINE FURNITURE CO.
3300 N. CLARK-ST. BIT. 2339
OPEN THURS. AND SAT. EVENINGS.
FREE DELIVERY.

SPECIAL NOTICE
WE ARE LOOKING FOR A DEPENDABLE party to take over the balance due on 3 rooms of beautiful repossessed furniture, practically NEW; all for $152. This includes 3 pc. bedrm. set, 2 pc. parlor set, 5 pc. dinette set, table lamps and even dishes. Will separate or we will sell entire outfit for as low as $2 weekly. See Mr. Mills, credit mgr. Open Thurs., Sat. to 9 p. m., daily to 5 p. m. Open Sundays. WAREHOUSE OUTLET, 1232 S. Halsted-st.

WANTED—RELIABLE PARTY
TO TAKE OVER for BALANCE DUE Beautiful 3 Rooms of Furniture. Like New Parlor Set, Bedrm. Set, Dining Set Rugs, Lamps, Tables, Pictures, Mirrors, Dishes, Glassware, etc., all for $148; Cash or Terms. $2 weekly; free delivery NO FINANCE CO. TO DEAL WITH IRVING FURNITURE OUTLET
7839 S. HALSTED
Open Tues., Thurs., Sat. to 9 p. m.

BIG SUMMER CLEARANCE.
Bargains. Pre-war spring parlor sets, $59 up; bedrm., $59 up; dinettes, $19.95; studio couches, $29.50; beds, springs, mattresses, $9.95; chests, dressers, innerspring mattresses. Rugs, 9x12 to 12x15, $17.95 up; stoves, balance due on 3 rm. new furniture, $189.
3071 LINCOLN
FURNITURE MART OUTLET.
Open Thurs. and Sat. till 10 p. m.

3 ROOMS—$125
All brand new; pay $2 wkly.; 3 piece matching bedrm. suite; 10 pce. spring constructed living rm. ensemble; dinette set, rugs, pictures, tables, lamps, etc.; take 12 months to pay. Open to 9 p. m.; Thursday and Sat. to 9 p. m.
PEOPLE'S OUTFITTING CO
7185 W. GRAND-AV.

IMPORTANT NOTICE—Will sell to responsible party complete 3 rms of modern beau. furn. ONE MO. OLD. Bed room, living room, dinette, tables, rugs, mirrors, lamps, pictures. Originally worth $480. NOW $147. terms. Open Tuesday, Thursday, and Saturday eves MEYER'S WAREHOUSE.
455 W. 63D-ST.

3 ROOM OUTFITS—$169.50 UP.
A FINE SELECTION OF living room, bedrm., and dinette sets; innerspring mattr., broadloom rugs, etc. Will separate. Home Furniture Mart. 3660 IRVING PARK-RD. Terms. Open Thurs. and Sat. eves.

OUT OF STORAGE
RELEASED FOR SALE.
3 RMS. COMP., $149, $179, $198.
PARLOR SETS, $49, $59, $69, $98.
BEDRM. SETS, $49, $59, $69, $98.
CITIZEN'S, 6231 COTTAGE GROVE.
Open Tues., Thurs., Sat. eve. 'til 10.

STUDIO COUCHES
All spring construction low as $39.50.
MORRIS FURN. CO., INC.
547 E. 47th-st. 4658 Cottage Grove.

3 ROOMS—$139.50.
Innerspring mattresses; studio couches, $29; 9x12 rugs, $22.50; gas ranges and bedroom sets, $59.50. Terms. Lake View Furniture and Bedding Co., 3056 LINCOLN-AVENUE.

METAL VENETIAN BLINDS
Made to order. Choice of colors; 10 day delivery service. For free estimate call Rockwell 6860. Justrite Venetian Blinds. 3911 W. Roosevelt-rd.

FINE quality 6x9, 8x10, 9x12, 9x15 domestic, Oriental and Chinese; hall and stair carpeting. All excel. Tuesday. Thursday, Saturday till 9 p. m.
ACTIVE, 2900 N. CLARK.

BEDRM. set, rug, radio, 2 pc. liv. rm. set, kit. set; skates, cook uten., dishes, paper board hanger, typewriter, curtain rods, child's desk. 2505 E. 74th-st., 1st floor. Sag. 6828.

FOLD. cot, oil pntg., elec. equip., Mix. Mas. attach., radio, camera, trunk, golf bags, clubs, sax., fish. tack., dav. table, antique quilt, gas plates. Lincoln 8080. 537 W. Division, 6 p. m., July 17.

3 PC. par. set with slip covers, odd tables and lamps. Men's clothes and ladies' clothes. Jun. 0318.

KELVINATOR refrig., 2 rocking chairs, mahogany bookcase, Victoria heater, 2 pink, 2 white Oleanders. 554 Belden.

2 OIL paintings, $75 apiece; 2 oil paintings, $35 apiece; portraits painted, $100 and up. 802 W. George, Bit. 6638.

10 VAN LOADS OF FINE USED FURN. Compl. outfits, 1-5 rms.; cheap; terms. Tue., Thur., Sat. till 9. 2557 N. Clark.

PARTY leaving city—Complete 4 rms furniture. Best offer. Will sell separately. Republic 9358, Grovehill 5529.

BIG SELECTION—LOWEST PRICES.
PRE-WAR MERCHANDISE.
"O. K." Furniture Co., 7907 S. Halsted.

2 PIECE living rm. set, springs—Reasonable. Diversey 5465.

6 RMS. of pre-war furniture.
418 E. 89th-st. Stewart 8843.

CONSOLE radio—Good cond., $25; large mah. bureau, $25. 1915 Warren-blvd.

DRUM table, genuine mahogany, $25. Call Republic 8031.

OLD clocks, bks., chairs, beds, bedding, tbls., refrig. Drexel 6763.

9x12 LIKE new all wool broadloom taupe. Ard. 7967.

COMPLETE 5 rm. house furnishings; will sell separately. Beverly 1249.

USED RUGS—9x12, 8x10........$3-$15 4922 Chicago-av. Open Thurs., Sat. eves

RADIOS, SUPPLIES, AND SERVICE

WANT A GOOD RADIO OR RECORD PLAYER? SEE PIONEER STOCK.
Repair work done on toasters, clocks, radios, and phonographs. Pickup and del. ser. Pioneer Radio and Electric Appliances, 2858 N. Clark-st.
OPEN EVENINGS AND SUNDAYS.

ZENITH 6 tube—Ivory table model, 5 pushbuttons, short and long waves; also Scott 22 tube Louis XIV. cabinet, 5 wave bands, Tauscher sound board, ignition and scratch suppressors. Adopted for phono., FM, and television, remote control with 16 push buttons. Lin. 6465.

BATTERIES—For all portables, installed; TUBES for all radios. Modern Service Radio, 2856 Montrose.

PRIVATE party wants radio-phonograph combination. Hemlock 2054.

EXPERT radio repairing—Quick service, pick-up and deliver. Mul. 3470.

ADMIRAL radio phono.—$110. Call Sou. 8700, Apt. 202, Tuesday or after.

SMALL table model radio, walnut finish, like new; private. Harrison 9051.

BATTERIES for all portable radios. We install them. 917 W. 63d-st.

—SITUATIONS WANTED—MEN—
—Men—Stores and Offices—

ACCOUNTANT—25 yrs.' exp. in public and private field; will render bookkeeping service part time; exp. in installing systems, preparing monthly statements and handling necessary detail; very wide exp.; expert in hotel work. For appointment phone Del. 4067.

ACCOUNTANT, C. P. A.
Disch. vet. offers audits, taxes, systems, part time bkkpg.; reas. Lak. 4136.

ACCOUNTANT-BKKPR.—Books kept part time, audits, fin. stmts., taxes. Address W 582, Tribune.

ACCOUNTANT offers complete service—Tax and OPA reports; weekly or monthly basis. Ran. 4930 or Bay. 6588.

ACCOUNTANT—EXP.; PART TIME; days ADDRESS W 293, TRIBUNE.

ACCOUNTANT—C. P. A.; PART TIME. GOOD TAX MAN. CENTRAL 1885.

ACCOUNTING and tax service. R. W Bristol, 945 Chicago-av., Evanston.

BOOKS opened, kept, brought to date—Part time; tax serv.; reas. Sag. 6413.

C. P. A.—Veteran with own loop office seeks clientele; audits, taxes, etc.; no bookkeeping. Address P 506, Tribune

SECRETARY—15 yrs. exp.; age 37; min salary $60. Address T 215, Tribune.

WRITER — Imaginative exp.; radio-electronics, chem., drugs; wants free lance adv. copy, literature, pub. relations, industrial scenarios, radio script. Address T 498, Tribune.

— Executives and Managers —

PLANT EXECUTIVE.
Experienced manager; broad background; successful record industrial relations. Experienced methods, controls, budgets, production and all phases of plant operations. Familiar with chemical, food processing, manufacturing, assembly and packaging operations. Desire connection with aggressive organization in management capacity. Age 44. Excellent references. Address P 454, Tribune.

EXECUTIVE.
With top-flight merchandising and sales direction experience, desires a position with a stable corporation. Especially successful in the coordinating of sales and production systems, methods and controls for greater unit and dollar volume. Industries served include drug, beverage, food, and rubber. Now employed as a management-consultant; age 47 years; married.
ADDRESS W 439, TRIBUNE.

MANUFACTURING AND SALES EXEC. University graduate; age 45 years.; 23 years' management experience, covers production planning and methods; foundry and machine shop; material ordering, purchasing and warehousing; accounting, traffic and personnel; branch, regional and general sales manager; excellent record. Address P 428, Tribune.

PRODUC'N & SALES MGR.
Expd. in top mgmt.; knows U. S. laws and reg'ns re Wage-Hours, Sal. Stabil'n, Selec. Service, CMP, WPB, WLB, WMC, renegot'n, term'n, etc. Manage produc'n and/or sales of concrete or service items. Equipped to meet exec's. Age 47. LL.B Min. $6,500 and a future. Address P 452, Tribune.

PLANT MANAGER-VICE PRES.
For plant manufacturing precision equipment and machinery; background of 24 years rounded out in toolmaking, machine and tool design, purchasing, processing, costs, and general plant managing; some sales contacts; age 45; minimum salary $12,500.
ADDRESS P 553, TRIBUNE.

SALES ENGR.—MFR.'S AGENT.
Wide experience in the manufacturing and industrial field, also whol. automotive, oil, hardware, and paint jobber trade; Chgo., Mid-west; versatile, adaptable, presentable; ex. rec. and ref.; over draft age; married; car. Address P 525, Tribune.

IF YOUR Business is shaping metal and you need a man in your plant to bring new methods based on 26 years of practical machine shop experience, competent in tool design, production management, and process engineering.
ADDRESS P 517, TRIBUNE.

PRINTING PLANT EXECUTIVE desire connection with progressive letterpress-offset printing firm or machinery manufacturer in which he can best use 20 yrs. experience in sales, production, management, and association positions. Address P 357, Tribune.

EXEC. acct., asst. to compt. or treas.—Broad exper. and mature age and judgment; 20 yrs. 2 cos., chf. acctg. off. and asst. treas.; recent I. R. A. corp. taxes; perm. position; salary commensurate with responsibilities.
ADDRESS W 298, TRIBUNE.

EXECUTIVE—LIGHT MFG. AND SALES. 11 yrs. exper. Resourceful, aggressive. Interested in offer of responsibility and advancement. 1944 earn. $5,000; 5 yrs. last job. Available July 15. Address P 514, Tribune.

CONTROLLER — EXECUTIVE — C. P. A. Broad exp., thoroly capable all acctg. and finan. routines and controls, federal taxes, personnel training and supervision. ADDRESS P 411, TRIBUNE.

OFFICE Manager or Chief Clerk—Steel or related industries; several yrs.' exp.; man 40 yrs. of age; min. starting salary $2,800.00; Loop or south side. ADDRESS P 564, TRIBUNE.

FACTORY executive with record of low-cost, volume output is capable of taking complete responsibility for manufacturing division.
ADDRESS P 433, TRIBUNE.

CONTROLLER—AVAILABLE NOW. Desires connection with small or medium size concern; experienced in wholesale, retail and mfg. operations. Address P 435, Tribune.

OFFICE MANAGEMENT-ACCOUNTING. Inc. systems, proc.-auditing; cap. man.; exc. record; many yrs. prac. exp.; seeks opp. with future. Ced. 4625.

CAPABLE business man for resp. pos.—Tax decision analyst and exper. handling lease, contract, etc. matters; married; age 30; LL. B. degree. Rog. 4590.

PURCHASING agent—36; metals, tools and supplies; top executive; available soon. Address B G 34, Tribune.

INDUSTL. ENG.—Long exp.; can help mfr.; wage plans, rates, costs, job valuation; WLB adjustments. Hay. 5454.

YOUNG executive, 28—Acctg., credit, payroll, personnel, purchasing, office mgr. Lincoln 9282, apt. 303.

WAR II. vet—12 yrs.' radio parts bkgrd.; electronics. Address T 234, Tribune.

Men—Professions and Trades

CARPENTER-Contractor—Int., ext., remodeling, repairs. Spa. 8515.

CEMENT WORK—All kinds; licensed for public walks; city-wide. Moh. 5578.

CHEMIST—15 yrs'. diversified exp.; capable analyst. Address W 448, Tribune.

DRAFTSMAN—Mechanical shop exp., layout, design. Age 32, Perm. Address N L 559, Tribune.

EX. PHARMACEUTICAL R. Ph. G.—Capable supervise mfg. plant, liquids, vitamin tablets, specialties; married; exempt; available Sept. 1st; $75.00 week; many valuable formulas. Address P 536, Tribune.

GENERATOR Rebuilder—4-F, young; auto. exp.; tools. Address P 303, Tribune.

MECH. eng.—4 yrs.' layout design exp., 3 yrs. college, wants position drafting with oppty. in production plan and control or sales engineer; young; 1-C draft status. Address N J 385, Tribune.

MECH'L engineer'g, designing, devel'g, scient. research. L. A. Austrian, Consulting Engineer, 32 N. State-st.

PAINTING—Call Jack for ext. and int. dec. Est. 4966 or Van 2627.

PAINTING, paper hanging, dec., paper cleaning, wall washing. Nor. 6518.

PAPER MILL CHEMIST
Age 36; twelve years experience in sulphite mill and fine paper mill control work. Can take complete charge of technical work or supervise small paper mill. Address B G 36, Tribune.

PLASTERING and patching—Brk. or cem. wk.; city-wide. ERICKSON, Moh. 5577.

AVAILABLE at once!—Personable yng. man, 30, for Field Engineering or Industrial Sales for mid-west, Chicago, or west coast. Full understanding of finish machining. 8 yrs. industrial sales [lubrication and hydraulic eqpt.], steel mills and mach. industry. Not less than $7,000 considered. Phone Walnut 7532, Pittsburgh, Pa., or Address B J 18, Tribune.

EXP. WALL WASHER WANTS WORK BY JOB OR CONTRACT—DOR. 8342.

YOUNG married man wishes to learn refrigeration servicing. Buc. 9252.

—Men—Butlers, Chauffeurs—

BUTLER, chauffeur or houseman—20 yrs. exp. A-1 refs. Diversey 8666.

CHAUFFEUR—Dis. vet.; 18 yrs. exp.; city or c'ntry. Address P 460, Tribune.

—Men — Hotels, Restaurants—

CLERK—Hotel exp.; single; state no. rms., hrs., sal. Address P 461, Tribune.

—Salesmen—

EXPERIENCED salesman—Over 12 years with last Chicago firm; California and northwest territory; department store items; A-1 references. Write Simon Weiss, 1433 S. 13th East, Salt Lake City, or Address P 429, Tribune.

EXPORT—Experienced salesman in drug and sundry lines in West Indies, Central and South America; single; fluent Spanish; desires sales position for Latin America. Address B J 26, Tribune

SALESMEN—45 Yrs.; 20 yrs. exp. contacting lge., small business organ.; represent reputable firm; post-war and renew old contacts. Bit. 9551.

LOOP beverage distrib. desires to make change as beverage or beer distrib., or any well paying sales position accepted. Spaulding 4915.

AVAILABLE 1½ ton panel truck and driver. Address N L 396, Tribune.

STEADILY empl., but whould like job as relief bell boy in hotel. Oak. 8929.

GUARD, Watchman—Property protection exp.; no clean. wk. Highland Pk. 3116.

AUTO mech.—Learn elect. motor rep.; yng; 4F; tools. Address P 304, Tribune

17 YRS. sales exp.—Chicago area; what have you? Address P 562, Tribune.

— Men—Miscellaneous —

HANDYMAN—Will do odd jobs, etc., for furn. or unfurn. apt.; $20 rental. Del. 5100, Room 422, after 7 p. m.

COL. man—Wants porter or janitor work. 5 days week. Oak. 4828.

—SITUATIONS WANTED—WOMEN—
—Women—Stores and Offices—

ACCOUNTANT—Bookkeeper; available for a few more accounts; spcl. bkkpg. and acctg. services for small firms; systems set up, taxes, costs, office procedures. Special rates. Whit. 6660, or But. 9768, apt. 207, Mr. Eastman.

ACCOUNTANT-bookkeeper—Part or full time. Address P 481, Tribune.

ADVERTISING assistant—6 yrs. bus. exp. Knowledge production, proofreading. ADDRESS P 457, TRIBUNE.

BKKPR., ASST.—Genl. office. 5 yrs. exper., interesting and varied work. Pref sm. off. Address P 560, Tribune.

BOOKKEEPER—Familiar with all phases of bookkeeping, trial balance. Address P 480, Tribune.

BKKPR.-Cashier—15 years' varied exp.; trial balance, payroll, taxes; available 3 to 4 days a week. Bri. 3934.

BOOKKEEPING or genl. office—For one month; experienced. Hollycourt 7531.

BOOKKEEPER—Full chg.; evenings and Sat.; lp. only. Address W 492, Tribune.

EXECUTIVE SECRETARY with brains, wishes responsible position as assistant to a smart executive; 15 yrs. diversified mfg. exper. in contact, correspondence, personnel, bkkpg., purch., and sales. Available upon due notice present employer [unessential].
ADDRESS W 491, TRIBUNE.

EXEC. SECY.-CORRESPONDENT.
10 yrs.' bus. exp., engrg., advtg., publicity, supervisory work; univ. trng.; attractive, capable assume responsibility. Address W 300, Tribune.

HAVE you an opening in your org. for permanent worker with initiative? 16 yrs. exp. Address P 308, Tribune.

—SITUATIONS WANTED—WOMEN—
—Women—Stores and Offices—

PERSONNEL—Educational, business, and mech. bkgrd. Address T 235, Tribune.

SECY., Steno., Typist—Author prefer.; not essent., mature, exper. varied degrees, adaptable, accurate. Tel. Wilmette 1493 or Address T 483, Tribune.

SEC.—21 years' exp.; ex. wk.; hvy. legal dic.; gd. ed.; backgrd. for conf. details; $50. Address T 496, Tribune.

SECRETARY—Exp.; perm. pos.; 5 day wk. pref.; $35. Whi. 4012, Apt. 805.

SECY., statis. typ.—Essen.; 20 yrs. exp.; loop. ADDRESS W 447, TRIBUNE.

STENOGRAPHER-Bookkeeper — Dependable middle aged woman, excellent grammarian; write own letters, accurate at figures; capable of managing small office. Address P 409, Tribune.

STENOG. — Exper. Japanese-Amer. Fast dictation and typing. Sunnyside 9382.

JULY 23-AUG. 4—Univ. grad. wts. secy. pos.; exp. Address P 423, Tribune.

—Executives and Managers—

SUPT. or Manager—Small hospital, home, or institution; capable woman of 50 years, professional training and exp., des. position where organizing and exec. ability and pleasing personality would be assets; good living conditions and mod salary des.; ref. Address B J 30, Tribune.

BUYER or assistant—Women's accessories; 10 years exp. Bit. 6600. Rm. 812.

Women — Professions, Trades

PRACT. nurse — Companion; efficient; kindly care for elderly or mild mental patient; no. Address N F 233, Tribune.

COMPANION—To eld. person; can drive; college grad.; will travel. Rav. 6644.

HSKPR.—Middle age, refined; excel. cook, neat; for motherless home; not more than 1 or 2. Address W 496, Tribune.

HSKPR. — Exp.; motherless home preferred; refs. Address P 472, Tribune.

NURSE—Prac. ref.; reliable; elderly or semi-invalid 8 or 10 hrs. North side only. Address P 556, Tribune.

NURSE—TRAINED, PRACTICAL; high grade; 12 or 20 hr. Sheldrake 3900.

WANTED—Permanent position caring for elderly lady or semi-invalid. Kind, capable; 20 yrs. exp. as practical nurse, cook, housework. City refs. Address T 216, Tribune.

— Women—Household Help —

CLEANING—6 hours, by day, from 9 to 3; 75c an hour; south side. Address W 543, Tribune.

COOK—Exp.; lite hsewk.; 5 day wk.; $25; small fam.; refs. Victory 8211.

HOUSEKEEPER—For motherless home or service man's wife; 2 children, 4 and 6. Plaza 7447.

GIRL wants day work—Tues. or Wed. Drexel 1397.

LAUNDRESS—Exper.; colored; $6 and carfare; best refs. Atl. 2759.

MAID—Plain cook; expd.; houseclean.; love children; stay or go. Wen. 5909.

MOTHER'S HELPER—8 TO 4; EXPD.; REFS.; COLORED. CALUMET 7673.

NURSEMAID—Schl. girl, fond of children; home nights. Livingston 3195.

WOMAN—Des. sty. pos. caring for inv. lady; R. F. D. 1, Box 372, Aurora, Ill.

—Women—Couples—

COUPLE—Cook, butler or maint. for apt.; handy at anything; H.S. education; 16 yr. old daughter; middle aged. Drexel 4232, 8-10 a. m., 7-9 p. m. Al Williams.

COUPLE wants position in pri. family—Call after 5 p. m. Canal 8260.

Women — Hotels, Restaurants

COOK—Experienced; institution; best references. Address P 559, Tribune.

MANAGER—Apt. bldg.; furn. or unfurn. Reliable. Sunnyside 3048.

—Employment Agencies—

CLEANING, LAUND.—Fast; $5-$6, carfare. Call me also for expert carpet, rug and furniture cleaning in your home, by experienced operators using finest modern equipment. Your finest pieces safely and beautifully cleaned. Evelyn Placement Service, Ken. 8085.

REL. COLORED HELP—DAY OR WEEK. TURNER AGENCY. PLAZA 7534.

—TRADE SCHOOLS—MEN—

VETERANS—CIVILIANS
Big Six Training Program
TELEVISION.
RADIO FUNDAMENTALS.
SOUND PICTURE EQUIPMENT.
RADIO—TELEVISION SERVICE.
TUBES—RECEIVERS—AMPLIFIERS.
RADIO RECEPTION—TRANSMISSION.
Day and Evening Classes.
DE FOREST'S TRAINING, INC.
2533 N. Ashland. Lin. 7260.

ELECTRICITY—RADIO
"Learn by Doing." Get ready for a real peace time job in Electricity or Radio-Electronics DAY or eve. Call any day or Mon. and Thurs. eve. Veterans—ask for information on G. I. training. If you can't call, phone or write.
COYNE ELECTRICAL SCHOOL.
502 S. Paulina Phone Seeley 7732.

TECHNICAL DRAFTING......
.....MASTER MACHINIST
DAYS-EVES.—SPARE TIME.
VETERANS AND CIVILIANS
VISIT—PHONE—WRITE
FOR FULL DETAILS AND FREE BOOKLET T.
Allied School of Mechanical Trades.
1340 S. MICHIGAN-AV. HAR. 3915.

Veterans and Civilians
REFRIGERATION, BODY and FENDER, TOOL AND DIE-LATHE ONLY, $30. AUTO-DIESEL. DRAFTING. WELD'G. GOVT. Approved COURSE. GREER SHOP TRAINING.
460 S. STATE. HAR. 8070.

MEDICAL LAB. TECHNIQUE
Classes now being organized; practical training in modern laboratory; approved for G. I. training. Afternoon and eve. classes. Write, phone. Visitors welcome. CHICAGO COLLEGE OF LAB. TECH. 410 S. MICHIGAN. WEB. 3230.

ELECTRICITY—RADIO
VETERANS or civilians—Inquire now. Call, write, or phone. Open evenings. CHICAGO TECHNICAL COLLEGE. CALumet 8200. 2000 S. Michigan-av.

REFRIGERATION
Air Condit. Evenings or Spare Time. Open Mon., Tues., Thurs., Fri. till 9 p.m. UTILITIES ENG. INSTITUTE. Diversey 8633. 1314 W. Belden-av.

LEARN Freight Rates and Routes. Days or evenings. G. I. approved. COLLEGE OF ADVANCED TRAFFIC, 14 E. Jackson, Dept. T-24. Har. 8649.

LEARN FREIGHT TRAFFIC—Day, eve. Vet. G. I. training. Call, write Freight Traffic Institute, 176 W. Adams, Dep.T.

LEARN barbering—Earn while you learn. Days, eves. Weeden's, 1231 W. Madison

REFRIG.-AIR COND.; SHOP WORK. Commercial Trades, 209 W. Jackson.

DENTAL TECH'S Trained—Big demand; G. I. appvd. Natl. Schl., 10 W. Jackson.

Learn BARBERING, Qualify for post-war work. MOLER'S, 177 N. State-st.

—TRADE SCHOOLS—WOMEN—

DO YOU WANT TO EARN BIG MONEY AFTER THE WAR?
LEARN BEAUTY CULTURE
You receive more for less money at
SELAN'S BEAUTY SCHOOLS
Visit, write, or phone for booklet.
Loop—32 N. State. And. 4560.
South—6404 S. Halsted. Nor. 2500.
North—4066 Milwaukee. Ave. 3200.
West—4101 Madison-st. Sac. 2727.

CHICAGO COMMERCIAL COLLEGE.
COMPTOMETRY—COMPLETE ... $35
Highest salaries; choice positions.
Gregg, Munson, Pitman, Typing.
3 mos., $20—6 mos., $35.
Speedwriting, $25. Free demonstration.
Switchboard, key, plug boards, $6.
Bookkeeping, $7 month.
LOWEST RATES. FREE CATALOG.
VISIT, WRITE, PHONE.
127 N. DEARBORN. FRA. 4803.

Med. Lab. Technique
5 to 10 months' course practical training modern laboratory; qualify for a profession serving hospital, doctors' offices, clinics. Course approved for G. I. training. Afternoon, evening classes. Visitors welcome. Free catalog. CHICAGO COLLEGE LAB. TECH. 410 S. Michigan. Webster 3230.

LEARN SWEDISH MASSAGE.
IN 6 WEEKS THE PRACTICAL WAY.
COMPLETE COURSE, $65.
POSITIONS WAITING.
SELAN SYSTEM.
LOOP—32 N. STATE-ST. AND. 4560
SOUTH—6404 HALSTED. NOR. 2500
NORTH—4066 MILW'KEE. AVE. 3200
WEST—4101 MADISON-ST. SAC. 2727

CHICAGO BUSINESS COLLEGE
Approved school free to G. I.s.
SPEED WRITING, COMPTOMETRY, STENOGRAPHY, SWBD. FILING.
Days, eves. Bkpg. Catalog free.
190 N. State Since 1887 Fra 4132

MEDICAL LAB. AND X-RAY
Also medical secy. Day or eve. classes. Approved G. I. courses. Catalog free. Century College of Medical Technology. 30 E. Adams-st. Franklin 8478.

E. BURNHAM BEAUTY SCHOOL
HAIR STYLING, BEAUTY CULTURE. VETERANS: Inq. about G. I. Training. 140 N. State. Day, or eves. Ran. 3351.

BECOME A FASHION OR PHOTO MODEL. Call or write for free test chart. Joe Keith, 14 W. Lake-st. Dea. 0134.
APPROVED for G. I. training plan.
LEARN BEAUTY CULTURE
HEIM BEAUTY SCHOOL, 6 E. Lake-st.

FASHION AND PHOTO MODELING.
APPLY PATRICIA STEVENS.
30 W. WASHINGTON. STA. 1781.

DENTAL nursing—Short, practical course. Easy to learn. Nat'l School, 10 W Jackson

DRESS design, patterns, dressmkg., millinery. Forest Academy, 36 S. State.

GRETA DEAL SCHOOL OF BEAUTY CULTURE, 3206 N. Wilton. Wel. 1638.

Learn BEAUTY CULTURE, Qualify for post-war work. MOLER'S, 177 N. State.

MARINELLO System of Beauty Culture. Gertrude Hale School, 162 N. State-st.

COMPLETE BEAUTY COURSE.....$125 VOGUE, 2558 Milwaukee. Bel. 2020.

DRESSMAK'G; MILLINERY SCHOOLS

LEARN dressmaking, dress designing, pattern draft, or millinery; days, eve. Free booklet. Master College, 400 S. State-st.

—CLOTHING, FURS, ETC.—

YOU must visit Grossman's Thrift Shop, 4543 Sheridan-rd., nr. Wilson, where slightly used furs of the smart set are constantly being sent for disposal. You will be amazed at the marvelous bargains you can obtain. Mink, Fox, Kolinsky, Marten chokers, $5-$10 per skin. Gen. Pers. paw, $45. Pr. gen. silver foxes, $45. Chubbies, $15, $35. Fur coats, $15-$75, all kinds, sizes. Gen. Mink coat, $300. Siber. Squirrel, $75, Persian lamb, $75. Daily 'till 6 p. m., Thurs. 'till 9 p. m., Closed Sun. July.

35 MEN'S SAMPLE SUITS—$19.50 up. Sizes 35 to 52. Some famous brands. Sport coats, $8.50 up. ABBOTT CLOTHING CO. 4086 Broadway, corner Belle Plaine.

PERSONAL wardrobe—100 models, eve., dinner, and street dresses. Exquisite merchandise. Badger coat, double fox, other furs. Sizes 12-16. Gra. 9384.

SUITS, coats, dresses, furs. Size 35 and 14; from Michigan-av. shop. Private party. Victory 7645.

HIGHEST CASH PAID for MEN'S USED clothing, ladies' furs. Always open. 4543 Sheridan-rd. Ph. EDG. 7630. Will call.

BLK. PER. PAW CT. new, SIZE 48. SPECIAL FOR TODAY, $95. LEVINSON'S, 739 N. CLARK-ST.

BEAU. new mouton lamb coat, barg. $55. Also pair gen. silver foxes, $66. Englewood Fur Shop, 6431 S. Halsted.

GREAT reduction on furs, coats, suits. Join Our Fur Coat Club, $5 deposit. Rosner Furs, 4666 Broadway.

FITCH JACKET, like new, $175. Dubia Furriers, Cen. 0843, 9-12 noon.

IMPORTANT NOTICE

War Manpower Commission regulations require that male workers to be employed must have a referral card from the United States Employment Service.

This does not prevent any worker from first investigating job opportunities offered by any advertiser.

HELP WANTED—MEN

Men—Stores and Offices

ACCOUNTANTS. Natl. firm of C. P. A.'s requires expd. seniors for perm. staff. Apply by letter only, giving age, exp. and sal. desired. Rm. 710, 105 S. La Salle, Chicago.

ACCOUNTANTS—Seniors and juniors for C.P.A. office. Will consider general ledger bookkeeper, interested in public accounting. Good opportunity; no travel. Address N J 287, Tribune.

ACCOUNTANT—Public St. and Semi-Sr. Critical ocupation; excel. post-war opport. for those possessing qualifications. PRICE, WATERHOUSE & CO., 33 N. La Salle. Fra. 8080.

ACCOUNTANTS, JR. $225.00 TO $300.00. Learn P. A. or assist in comptroller's ofc.; exc. op. for yng. man with some theory of acctng. 1705, 100 W. Monroe.

ACCOUNTANT—Capable for progressive concern with excellent future. Full charge of records and reports. Address N F 335, Tribune.

ACCOUNTANT — To work on general ledgers for clients of public accountant; $225 to start; splendid future. Address N J 453, Tribune.

ACCOUNTANT. Senior and semi-senior, by C.P.A. firm; Permanent position; no traveling. Call Sup. 1343.

ACCOUNTANTS—For singular oppor. with firm of C. P. A.s Liberal sal. and excel future. State briefly educ. and exper. Address N J 407, Tribune.

ACCOUNTANTS — Senior and Jr.; exc. opport. for advancement. Louis Samels & Co., C. P. A. State 3664.

ACCOUNTANT—Senior for temporary works. Address P 426, Tribune.

ADVERTISING MAN
Good copy writer. Excellent future. State age, exp., salary expected. Address N L 404, Tribune.

ADVERTISING man—For electronic and radio parts catalogue; copywriting and layout work; permanent position; excellent pay. Walker-Jimieson, Inc., Canal 2525.

AIRLINE AGENT POSITIONS. PCA—THE CAPITAL AIRLINE. Interviews—2 to 5 p. m. or by appointment. 618 FIELD BLDG., FRA. 6316.

ADVERTISING. Old estab. hardware mfr. needs young man with advertising exper. familiar with catalog work. Address N G 162, Tribune.

ASST. BOYS' WEAR BUYER—National wholesaler has opening for man with specific experience in boys' wear lines. Substantial compensation arrangement. Address N T 245, Tribune.

ASST. cost acct.—Oppor. for aggressive young man to work into position of respon. with prog. mfgr. in Ravenswood dist. State exp., sal. expected. Address N F 375, Tribune.

ASSISTANT WINDOW TRIMMER. Exp. man to assist window trimmer in medium size dept. store; good salary to right man. Address N L 417, Tribune.

AUTO PARTS MEN
with or without exp. Will train. Permanent. Post-war future. Good salary. Aetna Auto Parts Co., 2018 S. State.

BOOKKEEPER. Handle payroll, payables, and internal audit; exc. opport. with estab. firm. Continental Glass Co., 841 W. Cermak-rd. Monroe 2050.

BOOKKEEPER—Full charge; some typing. Must be good at figures; south side; desir. pos. Address N F 362, Tribune.

BOOKKEEPER — LONG EXPD., REFS. Cavanna Cleaners, 3501 N. Ashland.

CIGAR STORE CLERK. EX-SERVICE MAN. Experienced; good pay to start; free life, health, and hospitalization insur. Apply Central Cigar Stores Co., 152 W. 63d-st.

CIGAR clerk—Experienced; $40-$50 wk. References. Address N T 212, Tribune.

CLAIM adjuster—Insurance Co.; expd. or inexpd.; advance. and future in natl. org.; state age, educ., refs. Address N F 370, Tribune.

CLERK. HARDWARE STORE. Must have exper.; 5½ day; eves.; over 30. 1562 E. 57th.

CLERK—Junior; essential industry; $125 per mo. Chance to advance. Apply 608 S. Dearborn-st., Room 1432.

CLERK—Experienced; grocery and fruit; good pay and good hrs. 4042 Montrose.

CLOTHING salesman—For west suburban store, located near Elmhurst. Experience preferred but not essential. Excellent post-war future. ADDRESS N T 304, TRIBUNE.

COST CLERK—Exper. in reading blue prints on automotive parts and computing vals. from same; excel. oppor. for qualified party. Dryden Rubber Co., 1014 S. Kildare.

CREDIT COLLECTION MAN — Excellent post-war future and working conditions; good salary, with or without experience. LOCAL LOAN CO., Mr. Sysio. 1212 N. Ashland-av.

CREDIT SUPERVISOR. With acctng. exper.; to travel; for retail furniture chain; answ. in confidence stating age, exp., educ., sal. des. Car required. Address N J 311, Tribune.

DETECTIVE
for a natl. known retail store; will train alert, intelligent person. DEL. 6000, EXT. 36.

EXPEDITOR—Within plant to regulate flow of shipments. Excellent opportunity. T. M. Johnson, 155 E. Superior.

FACTORY TIMEKEEPER. Essential war industry with good post-war future. Apply Federal Electric Co., Inc. 8700 So. State-st.

FLOORMAN — To approach and direct customers in exclusive women's specialty shop. Excellent opp. for the right man. Apply 3d flr. BLUMS-VOGUE, 624 S. Michigan.

FURNITURE SALESMAN—Steady position. Good salary. Liberal commission for expd. man. Free pension plan. See or phone Mr. Stoll. L. Fish Furn. Co., 2225 W. Pershing-rd. Laf. 7701.

FURNITURE salesman—Good salary and comm. Also man to help on truck. Arno Furniture Co., 5746 S. Ashland.

General Office Detail Clerk
EFFICIENT AND CAPABLE. THOMAS PAPER STOCK CO. 860 W. EVERGREEN.

GENERAL office work—Exp. typing essential; steady; good salary; North side resident. Apply Peter Pan Style Shop, 4760 Broadway.

GENERAL purchasing, advertising, bookkeepers, typists, and general clerks; permanent post-war future. Edward Don & Co., 2215 S. La Salle.

GROCERY STOCK MAN
for large loop food store. Opp. to advance. Good pay. Permanent. HILLMAN'S, 30 W. Wash., Rm. 530.

JEWELRY salesmen—Exp.; to manage diamond and watch dept.; top salary, comm., and bonus. Litt, 210 S. State.

JR. accountant—For position with excellent future; some knowledge cost acctg. required. Continental Can Co., 6501 W. 65th-st. Por. 8400.

LOAN INVESTIGATOR—Experience not necessary; good starting salary and car allowance; excellent opportunity leading to executive position. Apply Rm. 208, 4803 Lincoln-av.

MANAGER
Supervise coffee dept.; grocery exp. des. Excellent salary. Permanent. Essential. STOP & SHOP, 30 W. Wash. Rm. 530.

MAIL CLERK—MESSENGER
Good opportunity for young man or man over 55. Mr. Walters. Revere Dallas Div., 2300 N. Natchez.

MAIL ORDER STATISTICIAN
College training pref.; some statistical experience req.; state age, edu., exp. & salary. Address N T 243, Tribune.

PACKER—Permanent position; no reconversion layoff; paid vacation; free insurance and hospitalization plan; 48 hr. wk. Magnetrol, Inc. 673 N. Orleans.

PORTER SUPERVISOR
Good salary; perm. position; pref. man expd. in dept. store work. ADDRESS N J 426, TRIBUNE.

PORTER—For airline office, loop area, permanent; salary. References required. Call Mr. Brown, HARrison 5552.

PRICE CLERK
Accounting experience necessary. CARNEGIE ILL. STEEL CORP., 208 S. La Salle. Room 1527.

PURCHASING AGENT
Take full charge; prefer some one with steel experience; must know priorities. Clayborne Manufacturing Co., 4545 W. Lake-st.

PURCHASING assistant — Electrical and metal parts; some experience purchasing jigs and dies. CHICAGO AERIAL SURVEY CO., 215 W. Ohio.

PURCHASING agent assistant and material expeditor—Interesting and varied duties; essential industry; post-war fut. ADDRESS N J 404, TRIBUNE.

PURCHASING ASST. of mill supply and steel items; needed at once; good post-war position. ADDRESS N T 101, TRIBUNE.

RATE clerk—Motor freight line; capable of taking complete charge of small ofc.; state age, exper. and salary expected. Our employees know of this ad. ADDRESS N F 311, TRIBUNE.

SHIPPING clerk assistant—To work in stock room for a large distributor of machine parts with opportunity for young man to start a career. 1234 Washington-blvd., Monroe 8915.

SHIPPING CLERK. Part time; 18-55; good health essent.; some heavy lifting; good hourly rate; day time work; permanent position possible. Fra. 0268. Mr. Gordon.

SHOE SALESMEN—EXP.
$50-$60 per wk. earnings. Ladies' and men's shoes. Goldblatt Bros., Inc., State and Van Buren, 5th floor.

SHOE salesmen—Steady; full or part time; guaranteed salary; commission; exc. opp. M-B Shoes, 2449 Devon-av.

STENOGRAPHER, MALE. Draft exempt, not over 35 years of age. Good salary. Apply J. L. Sorensen, New York Central Railroad, 23 E. 63D-ST.

STOCK man—$1 an hour; steady; must be alert; 9:30 to 5 daily; 48 hr. wk. Crane 5 & 10c Stores, 3351 Roosevelt.

STOCKROOM—Reliable man; $2,600 a year to start; future. 5036 N. Clark.

STOCK-SALES CLERKS
Real opportunity in a very interesting business. CALL STATE 6306. MR. STONE FOR APPOINTMENT.

STORE SALESMAN. Man or woman; commercial stationery; steady employment. MARSHALL-JACKSON COMPANY, 26 S. CLARK-ST.

TRUCK router—Experienced man to handle routing of local deliveries. Must know Chicago well. Good pay and hours. Address N F 290, Tribune.

JUNIOR office clerk in essential industry. Good opportunity. Griffin Wheel Co., 445 N. Sacramento. Kedzie 0793.

EXPERIENCED shoe salesman—Steady or part time; good salary. Ph. Bev. 8571.

FULL TIME
JOBS WITH A FUTURE. Messengers, Freight Handlers, Packers, Order Fillers, Billers, Stock Helpers.
Montgomery Ward
618 W. CHICAGO-AV. Open Mon. thru Fri. 'til 5.

Montgomery Ward
FULL TIME POSITIONS. Freight Hanlers. Paper Baler. Supply Boys. Checker Packers. Stock Helpers. Preparation Clerks. 3701 CORTLAND-ST. Open daily 8 a. m.-5; Sat. to 1 p. m.

DISCHARGED veterans—To train for assistant mgrs. and mgrs. by auto accessory chain; good starting salary and comm.; excel. post-war oppor. Apply 1333 S. CICERO.

ELECTRICAL SUPPLY HOUSE needs expd. order fillers and shipping room help. Good opportunity. Perm. Efengee Elec. Sup. Co., Jack Fink. 671 W. Washington-st. And. 1500.

EX-SERVICEMAN, To assist with buying and be respon. for inventory; splendid post-war poss. for right man. We will train. Mr. Manning, 1315 S. Michigan, 3d flr.

YOUNG MAN—With satisfactory draft status as coordinator betw. sales dept. and plant in plastic field; must have business training; state age, salary, etc. Address N J 315, Tribune.

I. B. M. OPERATOR. Capable wiring all types equip.; good opportunity; post-war concern. WORKMAN SERVICE, 58 E. Washington. Ran. 8250.

YOUNG man—High school ed. pref., clerical work, in ship. rm., no exp. nec. Perm. lge. rel. firm, in bus. 50 yrs. excel. opp., gd. start. sal. Saboroff Sons Co., 1500 N. Ogden, 4th flr.

SPLENDID OPPORTUNITY for young, ambitious man in circulation dept.; exp. desirable or will train person with initiative. Ziff Davis Publ. Co., 185 N. Wabash.

AMERICAN AIRLINES has immediate opening for reservation agents 21 to 28, shift work; some college preferred but not essential. Training in New York. Apply 4848 W. 63d-st.

A SMALL shop requires a man to head up safety shop sanitation and salvage work; excel. fut. with nationally known firm. In reply state educ., exp., sal. expected. Address N J 334, Tribune.

PART TIME HELP—3 DAY WEEK. We will train you to cash checks rapidly in armored trucks at factory; perm.; good, clean work with a steady income. 1200 N. ASHLAND. ARM. 2727.

MAN FOR CLERICAL WORK
in office of near north side steel company; excellent opp. for bright work. A. M. Castle Co. Michigan 6900.

MEN—With or without exp.; to work in Recorder's office. Apply loop mortgage company. Good salary to start. Address N U 269, Tribune.

YOUNG MAN—DRAFT EXEMPT, FOR OFFICE AND MESSENGER WORK—NO EXP. NEC. $25 START. RM. 837. 326 W. MADISON.

MEN—Order packers, wrappers, 75c hr. straight time; $1.12½ over 40 hrs.; permanent. See Mr. Banks, Barrett Christie Co., 108 N. Clinton-st.

—Executives and Managers—

FOOD STORE MANGER. To manage food store handling complete line of groceries, fresh fruits, and veg. Apply in morning. Jewel Food Stores, 3617 S. Ashland, Mr. Garnett.

SALES mgr.—For Ind. Electronic Equip.; elec. bkgrd., exp. in ind. sales; direct sales engrs.; lge. Chgo. dist. of electronic equip.; permanent; excellent sal. Write fully. Address N S 167, Tribune.

HARDWARE warehouse supt.—Competent to take complete charge of stock, receiving and shipping depts. and co-ordinated operation; exc. future; give age, exp. Address P 554, Tribune.

MEAT MANAGER. Experienced in buying and holding; large volume markets. Good wages. Share in profit. Retail chain stores. Address N J 223, Tribune.

MANAGER. Larger restaurant chain offers excel. oppor. with post-war permanence to exper. operator. Ask for Mr. Padgett. 346 N. CLARK.

MANAGERS. Expd. for credit chain organization; ladies' and men's apparel; excel. oppor. for future; state age, exp., sal. expected. Address N F 251, Tribune.

MERCHANDISING ASSISTANT. Opening for young man with dept. store exp. as section or floor manager, who has desire to learn merchandising; give details. Address N L 415, Tribune.

EX-SERVICE MAN. Investigator for large corporation; executive position for those who qualify; good salary and car allowance. Apply Rm. 307, 4013 Milwaukee-avenue.

CREDIT & COLLECTION MANAGER—Expd.; compl. charge credit clothing & jewelry store; salary & bonus; good future; give age, family status, past 5 yrs. exp. 1st letter. Address N F 499, Tribune.

FOREMAN
Permanent; salary plus overtime. CAMPBELL SOUP CO. Central Division. 2550 W. 35th-st.

ASSISTANT MANAGER—For large furniture store; exper.; desirable; steady position; fine opportunity for qualified person. Apply 4840 Broadway.

NIGHT manager—Age not over 45; hours 9 p. m. to 6 a. m.; $80 wk., meals; off Tuesday. Triangle Restaurant, 225 S. Wabash. Morning. Mr. Toffenetti.

—Boys—

BOYS—LEARN PRINTING. Good starting pay; frequent rates; excellent post-war opportunity. We also hire continuation school boys. J. E. Bell Printing Co., 621 Plymouth.

BOY—Age 17 or draft exempt, with some knowl. of typing, to assist in service engineering dept. of old est. mfg. firm. Permanent. Good oppty. N. W. side, near subway. Mic. 5646.

BOY—HIGH SCHOOL GRAD.
Draft exempt for light office duties; permanent with advancement; 5 day week. Rm. 534, 435 N. Michigan-av.

BOYS—LEARN PRINTING. Good starting pay; frequent raises; excellent post-war opportunity. We also hire continuation school boys. J. E. Bell Printing Co., 621 Plymouth.

BOYS—Excellent opportunity. We train you. Good pay, much overtime. Must be 17 years or older. Bring birth certificate. Joseph T. Ryerson & Son, Inc., 2602 W. 16th-st.

OFFICE BOY. Permanent or for summer months; office Michigan-Jackson; good salary; excellent working conditions; Christmas bonus. Mr. Clark. Har. 3489.

THEATER ushers—Part time; 16 years or over; loop or neighborhood. Apply Employment Dept., Balaban & Katz. Room 300, 177 N. State-st.

BOYS and young men—Average $2 per hr. comm., bonus; working with circulation supervisor; taking orders. Rm. 812, 8 S. Dearborn, 9 a. m.

BOYS—16 OR OVER to work in large printing plant press room; no exp. nec.; steady. REGENSTEINER CO., 310 S. Racine.

STRONG H. S. age to assist in shipping room; $24 for 40 hrs.; also overtime. MISS AMERICA BRASSIERE CO. 411 S. Sangamon.

APPRENTICE—Opp. to learn lettering and art work; perm. position. Acme Studio, 31 W. Kinzie-st.

BRIGHT BOYS for light factory work; perm. peace time position; good pay. Trippe Mfg. Co., 564 W. Adams.

LIGHT factory work—Over 16; good starting wage. Apply Meyercord Co., 5339 W. Lake.

BOY—For light shipping, packing; stdy.; good oppor. for advancement. American Bandage, 325 W. Ohio.

SHOP man [must drive small truck]—Opportunity to learn decorating trade. 5410 Lake Park.

BOYS—White or colored; part time, start at 2 p. m.; steady work; gd. pay. Star Cleaners and Dyers. 2417 N. Western.

PIANIST—For boy's camp; bet. 13 and 17 years. Call Hay. 7800. Reid.

Men—Professions and Trades

ADVERTISING MAN. Sm. natl. org. on north side, desires expd. adv. man to prepare copy and layout; 1 or 2 eves. a week. Reply fully. Address N J 162, Tribune.

AIR brush workers—Exp.; gd. pay, steady work; gd. post-war opport. Florence Art Co., 631 W. Washington. Can. 6993.

AMBULANCE driver and attendant—In funeral home; good pay; post-war job. 7600 W. Grand-avenue.

ARC WELDERS
Needed by AMERTORP
7500 W. ROOSEVELT-RD.

ARTIST—ILLUSTRATION. LETTER CARD WRITER. SPOT LAYOUT MAN. All positions permanent. Top salaries. 40 hour week. Excell. work. cond. WALGREEN SIGN SHOP. 4425 S. Cottage Grove.

ARTISTS—PRODUCTION Expd. young men to do fin. black and white draw. on natl. packaging accts.; lettering, ordering of type required; leading design firm. Delaware 7744.

ARTISTS. Creative and layout men for posters, ads, packages, etc.; 5 day wk.; perm. Koopman & Neumer, Ran. 3508.

ARTIST — Experienced; mechanical subjects for mfg. catalogue; permanent, excellent future. R. H. C. 2235 S. Western. Can. 2349.

ARTIST—For black and white production layout work. GREEN DUCK CO., 1800 W. Roscoe.

ARTISTS—Mechanical photo retouchers. Phone Franklin 2950.

ASSEMBLERS — Factory work. Drake Electric Co., 3656 Lincoln-av.

ASSEMBLERS on laundry equipment—Gd. pay; grp. insur. 2034 W. Fulton.

ASSEMBLY FOREMAN. Exp. mech. and elec. assembly foreman to direct department of expert assemblers on precision instruments; exc. future. Address P 408, Tribune.

ASSISTANT ENGINEER
6 day week; $150. 5240 SHERIDAN-RD. APTS.

AUTO BODY MAN
Ideal setup for high grade man; must be dependable; unlimited earnings. O'MALLEY OLDS. 801 Diversey.

AUTO GREASER
EXPD. TOP SALARY. WAGGONER'S GREASING PALACE, 601 E. 79TH-ST.

AUTOMOBILE MECHANICS: A good post-war position. Good pay; clean shop; 2 rest periods daily with coffee. Only exp., sober, steady men. 3251 W.Ogden. Cra. 3450 or Sac. 1428.

AUTO body and fender man, combination—Permanent jobs; 5½ days; good pay. Also auto mechanic. Olds dealer. 4315 Lincoln-av. Wel. 7470.

AUTO MECHANIC—Experienced on all cars; well equipped shop; guaranteed good salary or commission. Phone Irv. 3817 or apply 3853 Lawrence.

AUTOMOBILE mechanic—Take care fleet of 8 trucks; gd. hours; good pay; steady job. J. Manaster Co., 1238 George-st.

AUTO painter helper. 5½ days. MICHIGAN AVE. CHEVROLET. 2401 S. MICHIGAN-AV.

AUTO Mechanics—Liberal salary or 50%. Moto Clinic. 1700 Milwaukee-av.

AUTO, body, and fender man—$2 per hour or commission. Diversey 1928.

Men—Professions and Trades

AUTO MECHANICS. BODY and PARTS MAN. Needed, immediately by Chrysler-Plymouth dealer; highest wages; exc. working condition; vacation with pay; permanent. C. W. MARQUARDT CO., 48 N. LARAMIE. COLumbus 8940.

AUTO MECHANIC
CAN YOUR PRODUCE? NAME YOUR OWN SALARY! AUTO FENDER AND BODY MAN. 3552 OGDEN-AV. ROC. 1866.

AUTO MECHANIC—To maintain fleet of small trucks; $70.15 for 54 hour week. Can also use helpers. Western Scientific, 4838 Cermak-rd. Rock. 4934; 2620 Chicago-av., Hum. 3480; 4311 Armitage, Albany 1881.

AUTO MECHANIC. NO POST-WAR WORRIES. Will give 3 yr. contract at $1.60 hr. to man who qualifies. Est. 30 yrs. 2452 S. MICHIGAN. CAL. 7022.

AUTO PARTS MGR. G. M. exp.; real oppt. for right man; gd. pay; vac. with pay; post-war future. IRVING PARK PONTIAC. 5010 Irving Park. Pen. 3436.

AUTO BODY-FENDER MEN
NAME YOUR OWN SALARY
POST-WAR OPPORT. ATL. 0205.

BAKE SHOP FOREMAN. Good opportunity in large whole. shop; gd. salary. Answer giving past experience in own handwriting. Address N T 275, Tribune.

BAKELITE MOLDERS—MUST BE EXPERIENCED. APPLY HOSPITAL LIQUIDS, INC., 843 W. ADAMS.

BAKER—Experienced; day work; ice box cookies only; good opportunity for energetic man not afraid to work. Write giving age, exp., and salary expected. Address N L 423, Tribune.

BAKERS, BAKER HELPERS. Will train beginners; steady jobs; modern plant. Farm Crest Bakeries, 4550 W. Jackson.

BAKER—Day or night. Second hand. Gd. pay. 3052 W. Cermak-road.

BAKER'S helper — Call Monday a. m. 3056 Milwaukee. Albany 3708.

BAKER—Bread. Steady work; very high salary. Rosen's Bakery, 2549 W. Division.

BAKER—1st hand on cakes; day work; no Sunday or holiday. 3441 S. Halsted.

BAKERY HELP
BREAD WRAPPERS SHIPPING CLERKS 81c to $1.02 per hour; no experience required; essential industry. Apply 1-5 p. m. 5450 S. Halsted.

BAKERY HELP
Day or nite work; no exp. neces. Vac. with pay; paid holidays; steady work. Sunkist Pie Co., 3548 Shields.

BARBERS, 2 — 1 steady, 1 vacation time. Exceptionally busy shop. Downtown Evanston. 1613 Sherman-av. GREENLEAF 9009.

BARBERS, 2—A-1; steady; 11 to 7, 10 to 6; $35 and percentage; will pay much more if satisfactory. 1021 N. STATE. Delaware 8256.

BARBER — In private loop club. Good salary. 10 N. Dearborn. Apply aft. 10:30 a. m. STATE 9474.

BARBER—Exp., stdy. Ideal wking. cond. $40-comm. 2622 N. Clark, Lin. 5841.

BARBER—Good wages. Paul's Barber Shop, 5603 Broadway. Ard. 2227.

BARBER—Steady; $40 guarantee; comm. over $52, over money. 1227½ Wilson.

BARBER—Salary and comm. RM. 1400, BOARD OF TRADE BLDG.

BARBER—Vacation job; short hours; good wages. Webster 3699.

BARBER—Hotel barber shop; good opport. Phone Webster 4743, Barber Shop.

BARBER—Short hours; union wages. Apply 427 S. La Salle.

BATTERY MEN
LEAD BURNERS. CASTERS. SEPARATE STICKERS. STEADY. GOOD WAGES. UNIVERSAL BATTERY. 3410 S. LA SALLE-ST.

BENCH Machinist, Precision Grinders, Milling Machine Operators—Several openings for all around men on steady jobs which will continue in post-war period; 50 hr. wk. day shift. Essential war work. DIXIE CUP CO. 401 N. Western-av.

BENCH WORKERS. JANITORS. SHIPPING AND STOCK ROOM HELPERS. STATOR WINDERS. TOOL MAKERS. Beginners considered; 100% war work. Bodine Electric Co., 2254 W. Ohio.

BICYCLE MECHANICS. Wheel truers. Adjusters. Dip brazer, sprayers, and helpers. Good wages, overtime, post-war pos. Monark Silver King, 6501 W. Grand.

BLUE Print and photostat mach. operators—Commercial shop; good wages; post-war future. Western Blue Print Co., 3807 W. Fullerton, Spa. 2230.

BODY and Fender Men—Also 1st class painter. Top wages. 5818 Columbia, Hammond 1096, Ind.

BODY and fender man can make big money; clean shop. 3101 N. Cicero.

BOOKKEEPER-Cashier—For Fulton market; packing house experience preferred; good opportunity. Address N J 377, Tribune.

BRICKLAYERS, LABORERS—$1.25 an hour. Apply 4530 W. Grand-av.

BUSHELMAN. Experienced; wanted at once; good pay; steady work. Joseph Suffrin Clothing Store, 501 Milwaukee, corner of Halsted.

BUSHELMAN—For cleaning store. Apply 719 W. Sheridan-rd.

CABINET makers—For assembling wood novelties; should have some tools and exp. wood working; permanent work; good wages; small factory. Bellette, 114 W. Kinzie, 2d floor.

CABINET MAKERS
Perm. pos.; paid vac.; bonus; overtime. GULBRANSEN CO. 816 N. KEDZIE-AVENUE.

CABINETMAKER and handy man—Good pay. Phone Superior 5842.

CARPENTER—HOTEL. Residential hotel; for carpenter work; 8 hrs. day, 44 hrs. a wk.; $160 a mo. See Mr. Gardner, Flamingo Hotel, 5520 South Shore-dr, Pla. 3800.

CHEMIST—Electro plating engr., research and development on new and improved plating. If qualified to take charge write details of training, exper., ability. ADDRESS N J 296, TRIBUNE.

COIL winders—Experd.; top wages. 1125 Milwaukee-av. Arm. 3347.

COMBINATION WELDERS
ELECTRICAL EQUIPMENT ASSEMBLERS. Punch press. Weigher scale men. Tool cleaners. Forge helper. Sand blasters. Janitor.
ILLINOIS TOOL WORKS
2501 N. KEELER [4200 WEST].

COMPOSITOR-Stone man—With lineup exp.; must be able to give final O. K.; small shop; permanent position. Linehan, Inc., 308 W. Erie.

DENTAL TECHNICIAN. Young man to take full charge of dept. Post-war oppty. $100 wk. Salary plus comm. Give full particulars. Address N J 279, Tribune.

DESIGNER—Tools and dies, post-war future. 1455 W. 38th.

DIE CASTERS. DIE MAKERS' HELPERS. CASTING SHOP FOREMAN. Steady work, good pay. CHICAGO WHITE METAL PRODUCTS, 224 N. Des Plaines. State 3131.

DIE MAKERS
Exp. Must be A-1. Excel. work. cond. PEERLESS TOOL & ENGINEERING CO. 1133 N. Kilbourn.

DIE makers wanted—A1. Top wages, overtime. Enduro Tool & Engineering Co., 4134 W. Chicago-av. Cap. 6300.

DIE MAKER. R. J. Randel Tool Co., 1269 W. North-av. Arm. 1790.

DIE makers—Full or part time. Bench lathe hands and apprentices. Ave. 4562.

DRAFTSMEN
VERTICAL PRESSMEN. COMPOSITORS. LABORERS. TRUCKERS. JANITORS. Essential industry; 3000 block, west of loop; excellent working conditions. SACRAMENTO 2628.

DRAFTSMEN
Expd. in mech. design. Also qualified trainees. Perm. pos. with post-war prog. GENERAL ELECTRIC X-RAY 236 S. Damen, 8 to 5 p. m.

DRAFTSMAN—With some electrical exp. for work within 40 mi. radius of Chgo. Salary $2 per hr. Apply A. S. SCHULMAN ELECTRIC CO. 537 S. Dearborn or phone Har. 7288.

DRAFTSMAN—Knowl. piping, boiler rm. equipmt.; some elect.; perm.; prog. engineering contractor office; air cond. MID-WEST HEAT SERVICE. Van Buren 3900.

DRAFTSMAN—ENGINEERING. Should be expd. in foundry layout and plant engineering work; good future for applicant with right qualifications. Crane Co., Empl. Dept., 4000 S. Kedzie.

DRAFTSMAN
Exp. in architectural and construction drafting. HESS WARMING & VENTILATING CO., 1211 S. WESTERN.

DRAFTSMEN—MECHANICAL
Exp. tool and dye; essent. and post-war. CALL MR. CROWTHER, YARDS 5266.

DRAFTSMAN—Estimator; cost, purchasing; familiar with plumbing, piping, etc. Splendid opportunity. $250 a month. State details. Address N T 305, Tribune.

DRAFTSMEN — Architectural-mechanical. Perm. Gd. salary. Industrial and commercial bldg. Victor L. Charn, Architect, 4744 W. Rice-st. Est. 4200.

DRAFTSMEN—Mechanical detail and layout, motion picture equip.; post-war oppor.; good pay. Franklin Photographic Industries. 223 W. Erie-st.

DRAFTSMEN—Designers, mechanical, electrical, structural, experienced in power plant design. Sargent and Lundy Engr., 140 S. Dearborn.

DRAFTSMAN — With architectural and mechanical exper.; middle aged man pref. Call Winnetka 1217.

DRILL-PRESS OPERATORS. MILLING MACHINE OPERATORS. ASSEMBLERS. Permanent jobs; good wages. J. E. McAuley Mfg. Co., 554 W. Adams.

DRIVERS—Experienced, for scavenger work. Mahoney, 902 W. 88th-st.

DRY cleaner helper for cleaning plant—Good wages; steady work. Chicago Dyers & Cleaners, 3251 Fullerton-av.

DYER'S ASSISTANT Splendid future; ex-service man take notice. $42 to start. Schuessler Knitting Mills, 1523 N. Fremont. Moh.4470

ELECTRIC MOTOR REPAIRMEN—Essential industry; clean shop; 50 hour week; permanent; experience preferred; bonus and insurance. Arthur Wagner Co., 1436 W. Randolph-st.

ELECTRICAL ENGINEER and DESIGNER —With X-ray exp. pref. Standard X-Ray Co., 1932 Burling-st.

ELECTRICIANS
ELECTRICIAN'S HELPERS. Permanent positions. CAMPBELL SOUP CO. Central Division—2550 W. 35TH-ST.

ELECTRICAL ENGINEER—DISPLAYS manager, mech. section large display mfr.; assist design, manage people, and production of electronic and mech. displays. Address N J 446, Tribune.

ELECTRICAL ESTIMATOR — Est. reputable contractor; excel. oppt.; give experience. Address N J 318, Tribune.

ELECTRICIAN — MUST KNOW burglar alarm installation. Phone Gary 7413.

Men—Professions and Trades

ENGINE lathe operators—1st class; also turret lathe oprs. Ann-Lee Mfg. Co. 224 W. SUPERIOR.

ENGINEER-DRAFTSMAN
exc. opp. for young man as 1 man dept.; small, fast growing essential manuf. co.; perm. ADDRESS N L 157, TRIBUNE, or phone Mon. 2330.

ENGINEER—LICENSED
On high pressure boilers, full time; good pay; perm. job. Address N L 549, Tribune.

ENGINEER—STATIONARY
Must be qual. to assume respons. high and low pressure heating and air cond. Solar Mfg., 4501 S. Western-blvd.

ENGINEERS. Industrial or mech. training and exp. in time or motion study required; unusual opp.; post-war future. State qual., sal. des. Address N L 401, Tribune.

ENGINEER-DRAFTSMEN. Layout men and detailers; experienced on conveying equipment; excellent post-war opportunity; location Chicago suburb. Address N T 85, Tribune.

ENGINEER—STATIONARY. Licensed; assist maintenance work; good post-war opp. Give exp. and wages expected. Address N G 405, Tribune.

Expediter—Purchasing Dept.
Aggressive; age 25 to 35. Excellent oppor. Perm. pos. Top salary. Solar Mfg. Corp., 4501 S. Western-bl.

EXPEDITER
Machine shop material. Inside work. Previous exp. and references required. Permanent. Address N J 211, Tribune.

FOREMAN — Must be expd.; have full knowledge of store fixture detailing; capable of handling men; wonderful oppor. for advancement; state full particulars. Address N T 357, Tribune.

FOREMAN
Perm. pos.; essential industry; good pay. 8 a. m.-4:30 p. m. The Scholl Mfg. Co., Inc., 213 W. Schiller.

FOREMAN—For light assembly dept.; must be mechanical to keep automatic screwdrivers and tapping machines in adjustment; post-war; permanent. M. B. Austin Co. Irving 8261.

Freight Handlers-Checkers
Full time, part time. 6 p.m. to 11 p.m. ERIE RAILROAD, 14th and Clark.

FURNACE INSTALLERS. Exp. mechanics for furnace replacements; year round work; guar. top wages. LAKESIDE HEATING SERVICE. 23 E. 115th-st. Com. 2301.

FUR OPERATORS—MEN OR WOMEN. EXCEL. STEADY POSITION. RUSSEK'S, 200 N. MICHIGAN. SEE MISS HUSSEY.

GARAGE man—Exp. only; high class garage; 6 day week. Westgate Garage, 1137 WESTGATE, Oak Park, Ill.

GARAGE man, also porter. Stdy.; exp'd.; references. 4520 N. Clark. Lon. 6699.

GAR. man—Com., exp.; no Sun.; gd. pay. Builders Garage, 165 W. Wacker-dr.

GAS ATTENDANT—EXPD.
$8 DAY. 719 S. Racine. Chesapeake 1331.

GLASS CUTTER—SILVERER—EXP. 1453 W. 69TH-ST.

GORDON FEEDERS—MEN OR WOMEN. Part or full time workers. The Todd Co. 727 S. Dearborn.

GREASER and washer—Colored. 4756 Armitage.

HANDY MAN to do general maintenance work. A. KAMENJARIN & CO. 3042 Wentworth. Calumet 4663.

INDUSTRIAL ENGINEERS. Jr. and Srs.; time study; wage incentives; high base pay and bonus; perm.; staff foundry exp. helpful. Give tel. no. ADDRESS N L 546, TRIBUNE.

JANITOR
Night work; good opportunity; good pay.
30 W. HUBBARD

JEWELER—All around. S. Wechter Co., 29 E. Madison, Room 1210.

JIG BORE OPERATOR
TOOLMAKERS. Excellent working conditions; long established firm; near loop; excellent transp. PHONE ANDOVER 5246.

LABORERS—MACHINE OPERS. A war job with a peace time future; 100% essen. work under safe, modern cond. Empl. ofc. open daily, 7 a. m.-7 p. m.; Sat., 7 a. m.-5 p. m.; Sun., 10 a. m.-2 p. m. THE CHICAGO SCREW CO., 1026 S. HOMAN-AV.

LABORERS—SHEAR HELPERS; 70c to 80c to start; essential war industry; time and ½ for overtime. Apply 4435 S. WESTERN-BL.

LABORERS—Coal; ADVANCES DAILY. 1545 S. CICERO-AV.

LAUNDRY HELP
COLORED; for essential industry; steady; wages plus bonus. Washmen—Wringer Men. Extractor Men—Packers. Tumbler Men—Pullers.
315 W. GRAND-AV.
AT GRAND-AV. L STATION.

LAUNDRY HELP
Wash men, pullers, general laundry workers. Steady jobs with good pay. 3105 W. Harrison.

LAUNDRY ROUTE MAN — Small territory, Well estab. north side's routes. Apply after 3 p. m., Lincoln Paragon Laundry, 5439 Broadway.

LINOTYPE operator—Experienced man for either day or night shift; pleasant working conditions; top salary to good man. Feldon Beirnes Publishing Co. 173 W. Madison.

LINO. OPERATOR—Exp.; permanent position for capable man; plenty of overtime work; vacation. McCormick and Henderson, 411 S. Wells.

LINOTYPE Operator — Union; nights; steady; 5 nights, 48 hr. wk., $88.29. Phone Web. 3761.

LOCKUP AND LINEUP MAN for Miehle units, Horizontal and Vertical presses; keeping records of type and plates, etc.; good opportunity. Address N T 389, Tribune.

LUMBERMAN—Knowledge retail trade. Roger Lumber Co. Atlantic 2116.

MACHINE OPERATORS
MILLING, SHAPER, LATHE AND TURRET LATHE
Night shift only; 57½ hr., 5 day wk. 4820 N. Pulaski. Pen. 5900.

MACHINE SHOP WORKERS
TOOL MAKERS. SET-UP MEN. HONING MACHINE OPERATORS. NATIONAL METAL PRODUCTS CORP. 21 N. LOOMIS-ST.

MACHINE SHOP FOREMAN
All around machinist as a night foreman in large first class shop. ADDRESS N J 423, TRIBUNE.

MACHINE operators—Engine, turret lathe, and milling machine. Apply 2644 N. Maplewood-av.

MACH. hands—Rip and band saw; exp. only; good pay—stdy. job. 942 W. Lake.

MACHINISTS. PATTERN MAKERS. ENG TURRET LATHES. DRAFTSMEN. DESIGNERS. PLENTY OF OVERTIME.
PHONE
RANdolph 3226.

MACHINISTS
Machinists' helpers. Machine operators. DANLY MACH. SPECIALTIES, INC., 2100 S. 52d-av., Cicero, Take Douglas Park "L" to door.

MACHINISTS
MACHINE TOOL REBUILDERS
LATHE HANDS. Dexter Mills, Inc. 715 W. Lake-st. Cen. 5149.

MACHINISTS. Men having all around exp. on various general machine shop equipment; job shop exp. pref.; must have own tools. 2D FLOOR, 823 S. WABASH.

MACHINIST—MECHANICS
Engine lathe; all around; rebuilt and new machinery; good pay and opp'y. South Wabash Eng., 2939 S. Wabash.

MACHINIST'S ASSISTANT. Young man to learn sewing machine mechanics and adjusting; exc. oppor. Venus Foundation Garment. 2200 Lawrence-av.

MACHINISTS
for tool room work. Principal Die & Stamping, 3464 N. Knox.

MACHINISTS—First class engine and turret lathe; must be exp.; war work. Haberkamp Grass, 157 Wendell. Michigan 8757.

MACHINIST—All around pref., with tool and fixture exp.; also special machinery. A. J. Machinery Co., 117 W. Harrison. Wab. 5003.

MACHINIST—For light lathe and milling machine work. Simple jigs and fixtures. APPLY 3945 N. WESTERN-AV.

MACHINIST—Bench hand; on sm. parts; essential industry. Chicago Aerial Survey Co., 215 W. Ohio-street.

MACHINIST—All around, 1st class engine lathe operator and plater hand. 324 N. Ashland-av.

MACHINIST—EXPERIENCED. Woodworkers. 222 S. Jefferson.

MECHANIC—Experienced. Steady work; good pay. LORAINE CLEANERS, 2709 W. Fullerton.

MAINTENANCE MAN
familiar with steam and electrical work; 90c hr. plus time ½; perm. Seng Waterway Warehouse Co., 310 W. Polk-st.

MAINTENANCE MAN to work on machinery and equip.; steady work, good post-war future. Chicago Show Printing Co., 2635 N. Kildare.

MAINTENANCE helper — Essential work with post-war future; 48 hour week. 2137 WALNUT-ST.

MECHANICS. One 1st class man for machine repair, etc.; one maintenance man; pref. with electrical exp.; good opportunities; permanent. Address N L 434, Tribune.

MECHANIC — Take charge small fleet trucks, post-war opp. Phone Haymarket 3167 for appt. A No. 1 Express and Cartage Co.

MECHANIC—All around, to take machine gun trainee machines apart, rebuild and reassemble; permanent; good wages. Address N L 436, Tribune.

MECHANICAL ENGINEERS
Assoc. and asst. project engrs., mechanical design and layout; exp. small mechanisms. Zenith Radio Co., 6001 W. Dickens.

METAL FINISHERS
Pref. exp. on filing, honing, fitting of close tolerance Radar pts. Exc. wk. cond. Metal Specialties, 338 N. Kedzie.

MILLWRIGHTS. Experienced setting up machinery and equipment. Apply at factory entrance, 1316 S. 55th-court, 1 block south Roosevelt-road, near Central-avenue.

MOLD MAKER
for plastic molding plant, good starting rates, plenty overtime, gd. post-war fut. Elmer E. Mills Corp., 153 W. Huron.

MOLD makers—Exp. on plastic molds. John Mack & Sons, 6227 N. Broadway.

MONOTYPE material maker and Thompson typecaster—Steady position, union shop, Chicago scale; excellent working conditions; modern cafeteria. W. B. Conkey Co., Hammond, Ind.

Men—Professions and Trades

ORDER fillers—White; steady work, plenty of overtime; top wages. Marhoefer Division, Kuhner Packing, 820 W. Fulton.

PACKING HOUSE HELP—AT ONCE. Boners. Cellar Men. Laborers, and Sausage Room Help Needed Now. For modern, sanitary sausage factory. Gov't inspected; top wages with plenty of overtime. Apply Richters' Food Products, Inc., 1040 W. RANDOLPH.

PAINTERS
Year around; steady; union. Associated Painters and Decorators. Andover 3504 or Hyde Park 6309.

PAINTER
Perm. position; year round work. Apply Mr. Hertwig, Georgian Hotel, 422 Davis-st., Evanston. Greenleaf 4100.

PAINTERS and paper hangers—Union; top wages paid. Frank Klunk, 5724 N. Western-av. Longbeach 4256.

PAINTERS and Paperhangers — Union. Steady work for right men. ABE. 7300.

PHARMACIST — Registered or assistant registered; colored; steady, full time position; full day off a week; good sal. ADDRESS N T 290, TRIBUNE.

PHOTOGRAPHER—Portrait; experienced dark room and retouching; some operating. Tuesday, 6009 W. Cermak-rd.

PHOTOSTAT oper.—Good oppty. for right man. 30 W. Washington, 17th floor.

PIPING DRAFTSMAN. THE PURE OIL CO. 35 E. Wacker. Room 1944.

PLASTIC moulders—Exp. or beginners; plenty overtime; good transportation. Harry Davies Molding Co., 1428 N. Wells.

PLATER'S HELPER—Small defense plant; good working conditions; excellent post-war opportunity; located N. W. side. Call Juniper 8862 for appointment.

POCKETBOOK makers — Exp. on hand turned leather goods; excel. working cond.; good pay; steady work; overtime. Vihon Co., 816 W. North. Moh. 2424.

POLISHERS and buffers — Exp'd; good pay; steady work. LIBERTY PLATING CO., 3249 W. Ogden. Rockwell 3217.

POWER PRESS OPERS.
NITE WORK; INCENTIVE PAY. LABORERS. CAR LOADERS. SAN-EQUIP, INC. 95th and Cottage Grove [at I. C. R. R. shops]. Commodore 4051.

PRESSER
Exp'd on military shirts; excel. pay. Spectator Sportswear, 1725 W. North.

PRESS Hands—War work and post-war production. Merit Co., 2125 W. Rice-st.

PRESSERS—Experienced only, to work in large cleaning establishment; steady; vacation with pay. Can earn highest salary in town with our incentive plan. Michigan Cleaners. 1339 W. 63d-st.

PRESSERS—To work in modern cleaning plant; piece work; very good pay. SOCIETY CLEANERS & DYERS. 2535 N. Western.

PRESSER or presser and tailor—Steady work; good pay. Valet Shop, 3520 Lake Shore-dr. Buckingham 9093.

PRESSER—Experienced. One capable of managing store. Good pay. Murphy Dress Suit Co., 6 E. Randolph. R. 210.

PRESSERS—Expd. in dry cleaning plant. Suburban Dry Cleaners, 1811 Benson-av., Evanston. Rog. 4090.

PRESSERS—Exper. on crepe dresses; 35 hour week, time and ½ for overtime. Klafter & Sobel, 318 W. Adams-st.

PRESSER—Part time; private club. Call Valet Shop, Whitehall 4881.

PRESSMAN—GORDON. Steady; exc. pay; good conditions. Fine Arts Ptg. Co., 814 N. Franklin-st. Del. 8566.

PRESSMAN—VERTICAL. Experienced; daylight plant; steady job; good pay, Wilmar Printing, Mr. Schultz, 333 W. Lake. Fra. 5544.

PRESSMAN—Vertical and Kluge; days; plenty of overtime; good working conditions, 6911 South Chicago. Mid.2100.

PRESSMAN—VERT. AND CYL. Desirable steady job at top wages for a capable man. R.-W., 727 S. Dearborn.

PRESSMAN—Miller and Colts; small shop; Al. 542 S. Dearborn, Rm. 808.

PRINTER—Expd. on M-24 for imprinting. ROOM 326. 711 S. DEARBORN.

PRINTING PRESSMAN—Kelly, Meihle vertical, Kluge, and Miller; steady work. Weller and Haeger, Inc., 1012 Milwaukee-av. Hum. 6166.

PRODUCTION PLANNING. Capable of organizing the planning and scheduling dept. in medium size mfg. plant; excellent post-war opportunity. ADDRESS N L 66, TRIBUNE.

PROJECT engineer—Excel. oppor.; sal. open; min. 10 yrs.' exp. design of carbonators, drink dispensers, hydraulics; know mfg. processes. Phone for appt. Address N J 85, Tribune.

PROOFREADER — Expd.; days; large printing concern; perm.; state age, sal., and refs. Address N J 166, Tribune.

PULLERS and loaders—Union pay, time and ½ over 40 hrs. plus bonus. $45 to $55 per wk.; essential industry; Garfield Park L and street car to door. 3517 W. Harrison-st.

PUNCH PRESS OPERS.
Sheet metal layout man. Shear opers. Factory helpers. Day work; wage incentive plan. Light gauge metal fabrication plant. Schneider Metal Mfg. Co. 1805 S. 55th-av., Cicero.

PUNCH PRESS OPERATORS
48 HOUR WEEK, POST-WAR. MULTI ELECTRICAL MFG. CO., 4223 W. LAKE-STREET.

PUNCH press operators—Exp. pref.; new shift, 6 p. m. to 12, or day shift; perm. during war and peace. GREEN DUCK CO., 1800 W. Roscoe-st.

PUNCH Press Operators, Spot Welders, Setup Man, Tool and Diemaker for light sheet metal fabricating shop near North-av. and Halsted. Rav. 1131.

PUNCH press operator—Permanent position; good starting pay; 40 or 48 hours weekly; sm. factory. DRAKE MFG. CO. 1713 W. HUBBARD-ST.

PUNCH PRESS OPERATORS. SHEAR AND PRESS BRAKE OPERS. Bill & Thorn, Inc., 4259 S. Western.

RADIO-Phonograph service expert—Car; permanent; full or part time.
BISSELL-WEISERT
548 N. MICHIGAN.

RADIO and sound men—Experienced. Must be A-1; steady job; highest salary. Excellent future with old established concern. Call Plaza 2003.

RADIO Engineer—Exper.; good post-war prospects with old reliable co.; full details. Address N L 528, Tribune.

REFRIGERATOR service man—With tools, car; highest wages paid; for carrier distributors. 6142 W. Roosevelt-road.

REPAIR man with mechanical ability. Learn to repair and inspect office machines. Post-war future assured. PITNEY-BOWES, INC. 63 E. Adams. Harrison 3000.

REPAIR man—To service and repair mimeograph duplicators; will train; permanent; good post-war opportunity. A. B. DICK CO., 227 N. La Salle.

ROOFERS. Experienced shinglers; steady work; good pay. Apply 10 a. m., 6538 Roosevelt-road. ECK & SONS.

ROOFERS and siders—South Side. Stewart Roofing and Construction Co., 401 E. 115th-st. Commodore 1754.

ROOFERS—2 steep; chance to make good money. Address N J 309. Tribune.

ROUTE man—Chicago area. From 7 to 11 p. m. or 8 to 12 p. m. 1520 S. WABASH-AV.

SALES ENGINEER—Mechanical or electrical; college education and army discharge preferred; good post-war opportunity. FRED I. TOURTELOT CO., 20 E. Jackson.

SCORING MACHINE OPR.
in paper box shop. WILSON JONES CO. 3300 Franklin-blvd.

SCREW MACHINE OPERATORS
Brown & Sharpe; nights; expd.; defense plant. THE MAYFAIR CO., 2442 Irving Park-blvd.

SETUP MAN — SUNDSTRAND EXPERIENCE. 1455 W. 38TH-ST.

SHEET METAL WORKERS
Light bench work and shearing; also helpers; permanent year round work with overtime, paid vacations, and post-war security. Bates, 215 W. Ohio.

SHEET metal—Ex-service man with metal cabinet exper.; opportunity for first to be hired. Central Radiator Cabinet Co., 3715 Elston. Key. 1700.

SHEET metal mechanic and layout men on light and medium sheet metal work; top wages; steady, inside. 173 N. Morgan. Seeley 2360.

SHEET metal helper—$1.10 per hour. Apply 12-2 p. m. Dust Filter Co., 4424 N. Clark, 2d floor.

SHEET metal helper—Good pay. Chicago Mfg. Co., 411 N. Trumbull-av.

SHEET METAL WORKER. All around. 21 E. 8th-Street.

SHIPPING CLERK
North side coal yard has opening for weighman; permanent; liberal salary based on ability. 6133 Broadway.

SHIPPING AND RECEIVING clerk. 48 hour week; essential; also 2 freight handlers; mo. salary. Phone Mr. Lee, Fra. 3899 Mon.

SHIPPING and receiving clerk—Strong man for shipping and receiving; permanent position. $1 per hour plus overtime. Hollycourt 3127.

SHIPPING AND RECEIVING CLERK. 18-25. Apply Rm.208, 343 S. Dearborn. ARROW OFFICE SUPPLY CO.

SHEET METAL WORKER
Radio and lighting; war work. Hub Electric. 2219 W. Grand.

SHOE men—Exp.; top salary and commission. Max Berger & Son, 1445 S. Pulaski. Crawford 1197.

SOLDERERS—On small radiator cores; steady work. Chicago Mfg. Co., 411 N. Trumbull-av.

SORTERS and packers on wet wash, markers and listers on finish work — Good pay, Standard Laundry Co., 1824 S. Wabash, Mr. Kulp.

SPOTTER—FANCY
Excellent salary and future; steady. Velvetone Cleaners, 5001 S. Loomis.

SPRAYERS. Expd. on wrinkle, enamel, lacquer finishes; essential industry; post-war future. Time ½ over 40 hrs. AD FINISHING CO., 440 W. Huron.

SPRAYER. Exp. on picture frames and furniture. Here's a real opp. for man who can turn out quality wk. Top pay and chance for advancement. State 5717.

SPRAYERS. Experienced wrinkles, hammerloids. Apply Enamel Steel Sign Co., 2647 W. Arthington.

SPRAYER — Expert on statuettes; good salary, steady position. ADDRESS N T 291, TRIBUNE.

SPRAYERS—Experienced in metal spraying; post-war future. 2229 S. Halsted.

SPRAYER—Fluorescent lighting, full or part time. Grayco Products. Ind. 7488.

STENCIL CUTTERS
Exp., silk screen. Exc. rate. Oppor. POSTER PRODUCTS, INC., 2142 W. Fulton-st.

Store Maintenance Mechanic
Some carpentry and elec. work. Good permanent job for right man. SALLY FROCKS, 310 W. Washington.

SUPERVISOR—RECEIVING DEPT. Charge of inventory control system. ALSO direct personnel in receiving dept.; essential; post-war future. Write fully. Address N G 425, Tribune.

Men—Professions and Trades

Switchmen, Firemen
switch tenders, engine house laborers, signal men, car inspectors, electricians, block operators, carpenters, painters, masons, and pipe fitters.
PENN. R. R. 323 W. Polk-st. Room 206.

TAILORS. Experienced on finest makes of clothing; excellent working conditions. WILLIAMS, 618 DAVIS-ST. EVANSTON.

TIME STUDY ENGINEER for work in metal fabricating plant: post-war opportunity; state salary, age, exp. in first letter. ADDRESS N J 456, TRIBUNE.

TIME STUDY
Permanent position. Exp. preferred, but train. sufficient. Austin 6180, Ext. 106.

TOOL CRIB ATTENDANTS—NIGHT. TOOL MAKERS. ENGINE LATHE OPERATORS. GENERAL FACTORY HELP. DAY AND NIGHT WORK. GOOD POST-WAR FUTURE. STANDARD CAP & SEAL CORP., 1200 W. FULLERTON-AV.

TOOL AND DIE MAKER. DIE CASTING MACHINE OPER. Expd. zinc or aluminum. Steady position; good pay. Paul Krone Die Casting Co., 3005 W. Carroll. Ked. 3377.

TOOL and die makers—3, high grade; 1 tool and die maker lead man for layout work; must have at once; good post-war opportunity. UTILITY TOOL AND DIE WORKS, 430 S. Green-st. Hay. 1925.

TOOLMAKERS AND MODELMAKERS. Experimental shop; teletypewriter models; highest wages to those who qualify; exc. post-war opportunity. B. L. Kleinschmidt Co. Phone Highland Park 71.

TOOLMAKER. Small North Side production plant; must have jig, fixture, tool and cutter grinding experience; steady; good pay. Wilton Tool Co., 932 Wrightwood.

TOOL designer, knowledge of die design, assembly fixtures; spot, production welding; metal forming, rolling. See Mr. Borrie, Ceco Steel Products Corp., 5701 W. 26th-street.

TOOL and diemakers [2]—Must be A-1 men. Modern tool room; ideal working conditions; excellent post-war future. Ask for Mr. Nielsen, 3211 W. Carroll-av.

TOOL & DIE MAKERS
WITH PLASTIC MOLD EXP. 1800 BERENICE-AV.

TOOL and die maker—Job shop exp., post-war assurance. Reliable Manufacturing Co., 753 N. Parkside-av.

TOOL and Gage Makers—1st class men only need apply; small shop; new machinery; ideal working conditions. 3045 Irving Park.

TOOL and die men—Model makers; exp. on radio parts. Radiad Service, 720 W. Schubert. Buc. 4800.

TOOL and die makers [4]—Exp. on bakelite molds; 55 hr. week; day shift. Uptown Tool Works, 4632 Fullerton.

TOOL room machinist, expd. lathe hand —Good sal. and perm. pos. with 20 yr. old firm. Smalley Acc., 224 W. Huron-st.

TRUCK DRIVERS. City pick up and delivery experience required; top wages; steady work. Apply J. F. MARTIN CARTAGE CO., 712 S. Racine-av.

TRUCK DRIVERS
Exp. semi-trailer double bottom drivers; essential work. Sprout & Davis, Inc., 2500 Indianapolis-blvd., Whiting, Ind.

TRUCK DRIVERS, HELPERS
Scavenger exp.; stdy.; $9 & $7.50 day. 400 N. Peoria. 4545 Cottage Grove.

TRUCK DRIVERS—EXPERIENCED. EAST END CARTAGE, 415 E. ERIE. SUPERIOR 9131.

TURRET lathe operators—Good pay, steady work. Good post-war opp. for right men. Mason-Sager Machine Works, 910 W. Jackson.

TURRET lathe and bench lathe operators. 2027 N. Major.

UPHOLSTERERS—GOOD PAY AND STEADY WORK. 1629 MILWAUKEE.

VENETIAN blind installer—Experienced, who can drive truck; permanent. Acme Venetian Blind Company, 308 W. Randolph.

VERTICAL PRESSMAN. A-1 man exper. on process and gloss ink wk. Steady job, $1.47 hr., plenty of overtime, paid vac., free ins. See Mr. Rice, 511 S. Sangamon-st.

VULCANIZERS—Expd., excellent post-war opportunity. Ideal working conditions. Good pay. 30 minutes south of loop. Address N J 243, Tribune.

WAREHOUSE MAN. 44 HOUR WEEK. MONROE 0470.

WELDER—Electric and acetylene. Some mech. work. Steady job. Union rate pay. Mr. Koeller, Holland Coal Co. Arm.2120.

WET CLEANER in cleaning plant—Good wages; steady work. Chicago Dyers and Cleaners, 3251 Fullerton-av.

WOODWORKERS
SAWYERS—ROUTER HANDS. TRAINERS — HELPERS. Here's your post-war opport. Paid life ins., retirement plan. Plenty of overtime. SERVICE INDUSTRIES, INC., 2025 S. Calumet-av.

WOODWORKERS, machine operators, cabinet makers, and sanders—Steady, overtime; good pay. 2739 W. Chicago.

WOODWORKERS and Cabinet Makers. Apply 3100 N. Rockwell.

CHICAGO FLEXIBLE SHAFT
NEEDS PUNCH PRESS OPERS. TOOL AND DIE MAKERS. DIE SETTERS. MILLWRIGHT HELPER. Autom. screw mach. oprs. and helpers. PRODUCTION OPC. CLERK. Day and night shifts. Good transp. 5600 W. ROOSEVELT-RD.

25 YEAR OLD CO.
Reconversion completed; needs ASSEMBLERS, BUFFERS. MACHINISTS, DRILL PRESS OPERS. PAINT ROOM HELPERS. STOCK ROOM CLERKS. DOCK MEN, TRUCKERS, LABORERS.
1736 N. SPRINGFIELD

MEN and BOYS—16 or OVER
FULL OR PART TIME, day or evening, Candy Makers and Cookers, Spinners, Machine Operators, Factory Laborers, Porters, Stock Handlers. Apply daily 7 a. m. to 6 p. m. Monday thru Saturday. BUNTE BROTHERS. 3301 W. FRANKLIN-BLVD. [500 N.].

MEN TO LEARN. No exp. nec., bakelite molding, night shift, 4 to 12 or 12 to 8. The following are for day shift. STOCK CLERKS. PACKERS. SPRAYERS. RECORD CLERKS. Come in, write, or phone. SIMPSON ELECTRIC CO. 5216 W. Kinzie. Col. 1164.

SHIPPING CLERK. STOCK CLERK. SCHEDULING CLERK. TOOL AND DIE MAKER. Permanent positions with post-war future. Critical plant. SHURE BROTHERS. 225 W. Huron.

BRAD FOOTE GEAR
GUARDS. MAINTENANCE MEN. LATHE HANDS. LABORERS. 1306 S. CICERO-AV.

GET YOUR POST-WAR JOB NOW. Mail and baggage handlers; full or part time; day, evening, or night shifts. WE EMPLOY 1-As UNTIL DRAFTED. Apply Mon.-Fri. to 9 p. m.; Sat. to 4. CHICAGO UNION STATION CO., 516 W. JACKSON-BLVD.

RAILWAY EXPRESS AGENCY
CHAUFFERS. EXPRESS HANDLERS. AUTO MECHANICS — GARAGE MEN. EXTREMELY GOOD PAY. Employment Office, 410 N. Milwaukee.

CLOROX CHEMICAL CO.
MACH. OPERS. FACTORY HELP. Do you want a steady job? With or without exper. Good wages. 5063 S. Merrimac. Por. 6650.

A. F. L. MACHINISTS. Bench and floor assembly. Work from blueprints. Pumping machry. Days. Lathe opr., 18" swing; lacing, boring, turning, threading, and tapers. Setup and tool grinding. Nights. Mic. 5646.

VETERANS
To learn interesting trades in printing industry. Also have good opening for exp. MACHINIST. Transo Envelope Co., 3542 N. Kimball.

WANTED AT ONCE. 4 auto mech. in fast moving shop; gd. wrkg. con.; vacation with pay; pc. wk.; highest guar. in town. Mr. Keaton, Broadway Chevrolet, 6317 N. Broadway.

HANDY man—For doing general maintenance and handy work around small mfg. plant; no technical or mechanical skill required. Apply in person. Masterform Tool Co., 2532 Irving Pk.-rd.

BLDG. INSULATION MEN—Oldest insul. contractor in Ill. 2 qual. men to sell sprayed on thermo and acoustical insulations selected natl. for performance. Address N J 161, Tribune.

I. B. M. SUPERVISORS. Large, new installation.
TIME, INC.
330 E. 22D-ST.

AN A-1 OPPORTUNITY for men under 40 to be trained for servicing essential business machines; required H. S. graduate; mech., elec. ability; draft exempt. Mr. Meister, Dearborn 8260.

EXPERIENCED—INEXPERIENCED. Rubber press men—90c to $1.05 base hourly rate plus overtime and incentive pay. Apply 8 a. m.-5 p. m., Sloan Valve Co., 4300 W. Lake-st.

GET YOUR POST-WAR JOB NOW. Sweet roll panners, $42.12 week. Dough Dumpers, $47.84 week. Shipping Clerks, $42.12 week. NO EXP. NEEDED. 40 E. 55TH.

MAN IN FOOD MFG. PLANT
to qualify for foreman; good wages; plenty of overtime if desired; estab. concern; steady. Spuds, 715 W. 15th-st.

MAN—With mechanical ability, for optical laboratory; expd. or will train; position is permanent; work on U. S. S. S. critical list. Dr. John Poslusny, 3607 W. 26th-st.

ELDERLY MEN—2
Stock room work, easy nature, north side towel co. Union Linen Supply, 4131 Ravenswood-av.

MAN—With thoro knowl. screen printing, to head new dept.; have exper. using lacquers on coated material. Tashman Mfg. Co., 1509 S. Michigan, Har. 9670.

MEN—Make good money setting pins in the evening hours; leagues every night; no exp. necessary; full pay every night. HOWARD BOWL, 1777 Howard-st.

MAN—For general garage work; no repairing; ex-service man preferred., May have slight physical disability. Gd. hrs. and pay. Mr. Buch, Lak. 0086.

MEN—Exp.; free lance or permanent, to set-up dept. for stripping and decorating sm. glass prod.; give exp. and details. ADDRESS N J 327, TRIBUNE.

EX-SERVICE men—Full or part time; general factory or shipping room; good starting pay. Manor House. 610 N. LA SALLE-ST.

LITE factory—Processing, packaging, and shipping drugs; perm.; old estab. drug mfr.; good future; sober; white. Write fully. Address N S 170, Tribune.

TWO men for shop work—Experience unnecessary. Call Lon. 0338.

BOY to learn electrical trade. Southside. Hudson 0053.

Men—Professions and Trades

MEN—BOYS
Learn a good trade; secure your future; no experience necessary. Trimming Cutters. Lining Cutters. Floor Workers. Stock Checkers. THE FLORSHEIM SHOE COMPANY. 541 W. Adams. 3927 Belmont. 3850 W. Madison. 3961 Belmont.

U. S. STEEL PRODUCTS CO.
WAR WORK WITH POST WAR FUTURE. MACHINE OPERATORS. MAINTENANCE REPAIRMEN. MECHANICAL DRAFTSMEN. RECEIVING CLERK. LABORERS. Good transp. Take "I C" to 147th-st. 14600 S. Princeton. Inter. 9611.

WAR JOBS WITH A FUTURE. CHEMICAL LAB. TECH. MAINT.-CARPENTERS. INSPECTORS. JR. DRAFTSMAN. STOCK SELECTORS. MILL AND DRILL OPERATORS.
UNION SPECIAL MACHINE CO.
416 N. FRANKLIN-ST.

AN ESSENTIAL INDUSTRY
Multi drills [setup and operate]. Electrical Assemblers. Machine Shop Trainees. Sprayers. Sanders.
GENERAL ELECTRIC X-RAY
236 S. Damen. Op. 8-5, Mon. thru Sat.

MEN—BOYS. No experience necessary. Oilers, cleaners, helpers. Platen press men. Cutting press men. Maintenance machinists.
PHONE
FRAnklin 8476.

MEN—Excellent jobs with a future; good pay; quick advancement; no layoffs; fast transportation. Apply 1920 Clybourn.

Men—Pharmacists

PHARMACIST
Background with high type clientele and mdse. Interviews in strict confidance. Lobby Drug Co., Sherman Hotel.

REGISTERED or asst. phar.—Town S. W. Chgo. Ideal working conditions. Highest pay. Give full details. ADDRESS M T 59, TRIBUNE.

PHARMACIST—Good working conditions; high class trade. J. F. Carnegie. 116 E. OAK-ST. SUPERIOR 3046.

REGISTERED or assistant—Part or full time. Price Drug Co., 1518 Hyde Pk.

PHARMACIST—Full or part time. Sheldrake 0148. 1458 Devon-av.

—Men—Butlers, Chauffeurs—

WANTED—Chauffeur-houseman, married, white; apartment on premises; $160. Call KENilworth 361.

CHAUFFEURS—Ex-service men. Apply R. D. Carroll Trucking. 1546 W. Lake.

—Farm and Garden Help—

MILKER — Single, exper., to work on dairy farm and genl. barn work. Call Mr. Brinker, Victory 2100.

STABLE man [single] — Familiar with care of horses; in private stable. Call Mr. Brinker, Victory 2100.

MARRIED man—To operate modern 200 acre general farm with present operator. Fairfax 4572. Dorchester 7537.

CARETAKER—For sm. farm., do chores. Kipp, 6434 S. Ashland, Chgo. Rep.3600

—Men — Hotels, Restaurants—

BARBECUE COOK—EXPERIENCED. 3801 W. MADISON.

BARTENDER
COFFEE MAN. ELEVATOR MAN.
HOUSEMEN
White, vacuum, linen distribution, etc. STOREROOM HELPER. PORTER. BISMARCK HOTEL 133 N. Wells.

BARTENDER. CARVER. We have openings for two good men. Perm. pos.; gd. pay and hrs.; no Sun. BERGHOFF RESTAURANT. 17 W. Adams. See John Berghoff.

BARTENDERS—ASSISTANT MANAGERS. Expd.; for loop and South side cocktail lounges; day or night work; good salaries. Apply MARTIN'S, 33 N. La Salle, Rm. 1227.

BARTENDER. Experienced; sober; reliable. See Mr. Hauper. Blackhawk Restaurant, 139 N. Wabash.

BARTENDERS—$45 wk. and meals; 5 p.m. to 2 a.m., also 11 a.m. to 9 p.m. Triangle Restaurant, 57 W. Randolph.

BARTENDER—Sober, honest; references. 458 E. 79th. Apply after 5 p. m.

BELLBOY—COLORED. ALCAZAR HOTEL. Van Buren 7500.

BUS BOYS. DISHWASHERS. GRILL MEN. COUNTER MAN. FOUNTAIN MEN. Top wages; paid vacation; excellent working conditions. Apply main office. O'CONNELL'S, 422 E. Grand-av.

BUS BOYS OR MEN
Full or part time. HENRICI'S RESTAURANT, 67 W. Randolph.

BUS BOY DISHWASHER
Colored; good wages; meals; no Sundays. Ontra Cafeteria, 123 N. Wabash.

CASHIER—NIGHTS. Good pay and meals. LA SALLE CAFETERIA CO., 133 W. North-av. APPLY 600 S. WABASH.

CHEF—Exp.; Hotel Cass Coffee Shop, 640 N. Wabash.

COOK'S HELPERS. KITCHEN HELP.
VALET PRESSER
HOUSEMEN. WATCHMEN. LINEN SORTERS.
STEVENS HOTEL
Apply employ. office, 725 S. Wabash.

COOK-CHEF—EXPD.
No Sunday. Fine industrial cafeteria, air cond., mod. kitchen. Call Mr. Cuvelier, Int. 9500.

COOKS—2ND
Apply Mr. Dukelow, Cafeteria, Dodge Chicago plant, 7401 S. CICERO. PHONE POR. 5000, EXT. 2121.

COOK—SHORT ORDER
Expd. on sandwiches and grill; day work, 7 a. m. to 4 p. m.; $55 per wk. 3807 Broadway.

COOK—SECOND
Day only; no Sundays or holidays; exp. Uniforms and meals. HILLMAN'S, 30 W. Wash'ton, R. 530.

COOK—Must be good broiler and short order man, for small high grade night club; good pay; no Sundays. 69 E. Walton-st. Call after 5 p. m.

COOK—Exp.; fast; 6 a.m. to 3 p.m.; no Sundays, no holidays; $50 week. Apply Homeway Lunch, 409 N. State.

COOK—Short order; no Sun. or holiday work; steady position with excellent pay. Milano Restaurant, 1463 S. Morgan.

COOK—All-around or good 2d cook; good sal.; da. wk. Edwards, 3807 Broadway.

COOK — Expd.; man or woman; good wages. No Sun. 1321 E. 57th. Pla.9251

COOK—Good pay, good hours. Eastgate Hotel. 162 E. Ontario.

COOK—2D; EXP. Little Jack's Restaurant, 3175 W. Madison.

COOKS—Exper.; gd. wages. Apply Mark Twain Restaurant, 105 W. Division.

COOK—Good working conditions; 6 days. Apply chef, St. Clair Hotel, 162 E. Ohio.

COOK—Short order, 7 p. m. to 5 a. m.; $65 start. De Meck's, 5460 S. Halsted.

COOK—Good pay; permanent position. 2403 W. North-av.

COUNTERMEN, PANTRYMEN, PORTERS —Post-war jobs; ex-service men pref.; gd. working conditions; smokes, good meals. Apply L. Hauber, 3 W. Grand-av.

COUNTERMAN—Experienced; steady wk., no Sundays, no holidays. 1112 Argyle.

COUNTER MAN—Expd.; steady; good sal. Ward's Diner. 4806 W. North-av.

DAY porter—Reliable, sober. Brandy's, 2556 Milwaukee-avenue.

DISHWASHER—Good working conditions; live on or off premises; 6 days a week; excellent food and wages. Apply Dietitian's office, Grant Hospital. 551 W. GRANT-PL.

DISHWASHER-porter—5 day week. Dickson's Grill, 410 N. Michigan, lower level.

DISHWASHER—Nights; $35 wk., meals and uniforms. Pike's, 6415 N. Western. Amb. 9396.

DISHWASHER and Kitchen Helper—No Sundays. Call at 3 p. m. The Pit, 875 N. Rush-st.

DISHWASHER — Steady; $35 to $40. Linde's Restaurant, 1645 E. 53d-st.

DISHWASHER—Evenings; gd. pay; easy job; air conditioned. 7902 S. Ashland.

DISHWASHER-PORTER—$40, MEALS. 2235 E. 71ST-ST.

DISHWASHER and Sandwich Man—Good wk. cond.; no Sun. or hol. 108 N. State.

FIREMAN—White; low pressure plant; hrs. 4 to 12 p. m.; 6 day wk.; ideal working conditions. S. Side. Hyd. 7478.

FOUNTAIN man—White; day hours; no food served; Sat. aft., Sun., hol. off; meals, uniforms furn.; good sal.; rm. for advancem. Hob-nob, 166 W. Van Buren.

FOUNTAIN Man—Exc. salary to qualified man. Maryland Drug Co., 900 Rush.

GRIDDLE and steam table man—Good salary; must sleep on premises; also go south for the winter. Address N T 276, Tribune.

HAMBURGER and Grill Men—Day or nite; exc. sal. White Hut, 2422 N. Harlem. Elmwood Park 2231-W.

HAMBURGER men—Steady; $50 week. 3956 W. Cermak. Rockwell 7080.

HOTEL CLERK—Nr. north side; permanent; good salary. Switchboard. Address N F 508, Tribune.

HOTEL CLERK—South side; steady position, 3 p. m. to 11 p. m. WOODMERE HOTEL. Atlantic 5409.

HOUSEMAN—White; for country club nr. Chicago. Good wages, room and board. Call Rogers Park 1050.

HOUSEMAN wanted—Apply 19 N. Clark-st.

HOUSEMAN—North side apt. hotel; 75c hour. Mr. Newberger. Rog. 7010.

HOUSEMAN—Exper.; 5½ da. wk.; South Shore Apts., 7456 South Shore-dr.

KITCHEN man—Steady job for responsible man. Ballentine's Restaurant, 1207 N. Dearborn.

PORTER WORK—WHITE
Nights, 6 nites a wk.; $150. 5240 SHERIDAN-RD. APARTMENTS.

PORTER—To work in large bowling alley; permanent; good pay. Howard Bowl, 1777 Howard-st.

PORTERS—Colored; middle aged; a good job; high salary. Must have refs. Parkway Liquor, 38 W. Division, Whi. 8555.

PORTER—Nights; steady job for responsible man. Ballentine's Restaurant, 1207 N. Dearborn.

PORTER—White; $25 wk.; rm., board. Engels-Eastlake-av. Glenview 689.

PORTER and wall washer—For small apt. building; $24 wk. Nevada 3482.

PORTER-DISHWASHER, NETS $35 WK. 3801 W. MADISON.

WAITERS — Private club; full or part time; meals and uniforms furnished. UNION LEAGUE CLUB OF CHICAGO. Apply 312 S. Federal-st. any week day.

WAITER—Expd.; no Sun.; good salary and big tips. Brown & Koppel, 2003 W. Division.

WAITERS—Exp.; average salary and tips, $75. Barney's, 741 W. Randolph.

WAITER wanted—Good pay. Apply Zenith Restaurant, 5549 W. Belmont.

—Men — Hotels, Restaurants—

WINDOW washer—Wht., good pay, meals. Apply housekeeper, South Shore Country Club, 7059 So. Shore-dr. Hyd.8000.

MORRISON HOTEL. Store room manager or assistant. Receiving clerks. Porters. Eng. rm. helpers. House officers. Night mail info. clerks. Bkkpeers. Furniture polisher. Vacuum men. APPLY RM. 572, 79 W. MADISON.

—Salesmen—

ACCIDENT, health, hospitalization ins.—Should earn $100 week up, comm.; properly qualified leads furn.; renewals; car neces. R. B. Fullerton, Room 918, 624 S. Michigan.

ADV. Salesmen—Special post-war future; quick comm. Sta. 9531.

BEVERAGE DRIVER
Perm. post-war future; estab. route; salary and comm., $65-$80 week. ZIP BOTTLING CO., 2340 W. ERIE.

COSMETIC salesmen—25-40 yrs.; repre. Chgo. firm here and out of town; must have selling exp.; cosmetic exp. not nec.; best refs.; auto; salary $100 wk. plus comm. Sup. 6475 for appt., 10-1.

CREW manager—To supervise the organization of circulation group taking orders; unusual comm., bonus arrangement. Rm. 812, 8 S. Dearborn.

CUTTING tool mill supply salesmen—Exp. unnecessary; with car; prefer vets, age 25-35; essen. ind.; salary. Lee Supply, Chesapeake 3200.

DRUG-Cosmetics salesman — Substantial salary, expenses. Travel now; perm. territory later; nationally known, tested advertised items; gen. drug trade, dept. stores; refs. Address N T 373, Tribune.

MOTOR FREIGHT SOLICITOR. Eastern carrier needs exp. man for freight and steel operations, immed. Replys confid. Write, give sal. expected, and exp. Address N G 593, Tribune

REAL ESTATE SALESMEN. Experienced only for progressive office; 100% co-operation; comm. basis. Must have car. Apply morns. only. North Central Realty, 6037 Irving Pk.

REAL ESTATE salesman—Top flight man able to earn $5,000 annually; Hyde Pk. office; plenty of saleable properties; comm. basis. For appt. phone Miss Haney. Plaza 6900.

REAL ESTATE SALESMAN. Active Austin office; plenty of leads and listings; comm. Charles Bertch, Realtor, 19 N. Cicero. Mansfield 8100.

REAL estate salesman—Large earnings. I will teach you. Drawing account. Apply bet. 9-11, Room 304, 134 N. La Salle. State 7390.

REAL estate salesmen [3]—West side. You should earn up to $500 a wk. comm. 2d fl., 100 N. La Salle.

$250 MONTH GUARANTEE
Present and post-war future. Salesmen. Assistant Salesmen. Crew Managers. Service Salesmen. Cleaner Salesmen. Apply from 2 to 4.
HOLLAND FURNACE CO.
2741 N. Harlem. Tuxedo 8300.

$250 MONTH GUARANTEE
Pleasant post-war future. Salesmen—Assistant Salesmen. Crew Managers—Service Salesmen. Cleaner Salesmen. Apply 10 to 2.
HOLLAND FURNACE CO.
2126 E. 75th-st. Fai. 1912.

CAN YOU TOP THIS? Give away illustrated war No. 2 history, self-revising edition with famous weekly; up to $50 front money daily. Ed Altman, 130 N. Wells, Rm. 508.

EX-SERVICEMAN
for estab. life insurance terr.; post-war opport.; salary, bonus, and comm. Room 343, 4554 Broadway.

SALESMAN—With exp. in selling industrial equipment, preferably engineering background; must have auto; good opp.; salary, comm.; state age, exp., ph., etc. ADDRESS N T 299, TRIBUNE.

SALESMAN—Fine line of blue print; technical papers; reproduction service in wide-awake prog. org.; splend. opport. to adv. to key pos.; salary. Give full details. Address N L 360, Tribune.

EX-SERVICE Men—Opportunity for permanent, well paying sales position; large realty co.; no exp. necessary; liberal comm. See Mr. Noland, Rm. 425. 111 W. Washington.

SALESMAN—Capable and energetic; free to travel; for old est. cosmetic co. with national distribution; salary basis; gd. oppt. Write full details in confidence. Address N J 319, Tribune.

SEVERAL openings for junior salesmen, 23 to 30, with some technical background preferred; salary plus traveling expenses; large automotive parts mfr. Call Austin 6180, ext. 106.

SALESMEN—Young, to represent air filter distributor; some heating, air cond., or ventilating exp.; splendid earnings.; sal. and comm; give age, exp. ADDRESS N J 402, TRIBUNE.

REPRESENTATIVE WANTED—In Chicago area. High grade line children's shoes, selling to retailers only. Factory loc. mid. west. Address B J 12, Tribune.

PERMANENT POSITIONS. Good paying debits; guar. sal., comm., and bonus; expd. or inexpd. Apply 3455 Lawrence. Independence 3600.

VETERAN'S OPPORTUNITY. Large life ins. co. offers perm. position to you. Guar. sal., bonuses, plus comm. Apply before noon, 6305 S. Ashland.

SALESMAN—Alert, energetic man with or without exp., as special agent; sal. and expenses. Mass. Bond & Ins. Co., 175 W. Jackson-blvd.

—Men—Miscellaneous—

ROUTE MAN. Laundry route; gd. pay, gd. future; exper. pref. but not nec. Call aft. 3 p. m., Angelus Laundry, 4500 N. Clark.

MAN—No experience necessary to operate power fork tiering and piling machine. Soo Terminal Warehouse, 519 W. Roosevelt-rd., Canal 5742.

WATCHMAN. Nights; good spot for middle aged active man. Apply Employment Office, 1208 W. Cermak-rd.

BUS DRIVERS AND MECHANICS. Immediate openings; post-war future. LEYDEN MOTOR COACH CO., 9400 FRANKLIN-AV., FRANKLIN PARK.

ROUTEMEN—2 routes now open; No side territory. A good job for now and post-war. Earn $65-$85 per wk. Logan Laundry. 3319 FULLERTON.

FARM HAND—Young and single; prefer ex-service man; steady; rm. and board; good salary. Mr. Schmidt, Golf-rd. at Harms. Skokie 2405.

GOOD oppt. for man—Familiar with WPB requirements and stock control; good salary; group insurance. Address N T 406, Tribune.

JANITORS—For large Loop bldg.; top wages, steady work; 1 for night, 1 for day. Must be good men. Apply Room 808, 29 S. La Salle-st.

DOORMAN or elevator operator—4 to 12. Garage attendant—Nights [private garage]. Apply week days. 1500 Lake Shore-dr. Sup. 1759.

BODY MAN'S HELPER needed to service American Red Cross fleet of cars, trucks; 5½ days; perm. App. Mr. Testing at garage, 415 E. Erie.

LABORERS—For Plant and warehouse; steady work; 48 hour week; overtime after 40 hours. Reilly Tar and Chemical Corp., 2513 S. Damen.

DRIVER for good wholesale route—Rug cleaning plant and dye house; must be experienced cleaning driver. Majestic Dye House, 3920 Armitage.

FACTORY HELP
No exper. necessary. Post-war work. APPLY 236 W. NORTH-AV.

ELDERLY active man—Light work in laboratory shipping room; good pay; permanent position. Barco Chemical Co., 701 S. La Salle.

MEN—Handy; to learn machinist trade; steady jobs. See Mr. Letto. Paragon Die Casting Co., 5851 W. Dickens.

MAN—Familiar with shipping and receiving procedure; essen. industry; good pay. Apply in person. Electro Production Co., 4237 Indiana-av.

PORTERS—$30 WEEK. Steady work. Women's apparel shops. Room 212, 330 S. Wells-street. TELEPHONE HARRISON 4800.

DELIVERY salesmen—$50-$60 or more wkly.; bottled water and beverage routes. Terr. in various parts of Chicago. Int. Hinckley & Schmitt, 420 W. Ontario.

VETERANS—If you would like a job that does not confine you to a bench or one shop you will like our work. Come between 3-5, R. 604, 612 N. Michigan.

MEN needed for interesting work—No experience necessary; 48 hour week defense work. Eagle Grinding Wheel Co., 2519 Fulton-st.

MAN to work in fish dept.; wait on trade and do general work; Marlin's, 4630 Broadway.

HOUSEMAN—White or colored; excellent home and wages. Highland 895, reverse charges.

INEXPERD. for gen'l factory work — Overtime; post-war security assured. Olive Can Co., 450 N. Leavitt.

MAN or boy—For pleasant and steady work; good pay; no experience necessary. Market Printing Co., 129 N. Halsted-st.

GUARDS and watchmen—Permanent position; inside work; top wages. Apply Atlas Service, 1575 W. Ogden-av.

TRUCK Driver and helpers—Good pay; steady work. Loral Rug Cleaners, 4249 Lincoln-av.

JANITOR. Colored man; steady job. 315 W. Grand-av. at Grand-av. L station.

WAREHOUSE MAN. 5 day week, permanent, located in loop. J. W. Butler Paper Co., 223 W. Monroe.

DOCK men—Day or night; top pay; good working conditions. 1941 W. 23d-st. Can. 0088.

DRIVER—To deliver milk products; city deliveries; steady work. Call Van Buren 1525, Mr. Havelka.

ASSISTANT shipping clerk—Night force; exp. not nec. R. K. O.-Radio Pictures, Inc., 1300 S. Wabash.

MAN—To wrap parcel post; good chance for advancement. Utility Stationery Store, 115 S. Wabash-av.

JANITOR—White; nights, 5 p. m.-1:30 a. m.; perm. position. Apply 3d flr., 623 S. Wabash.

MEN—Inexpd., for work on flat roofing and insulation; good pay, steady work. Apply 9-12, 3820 W. Chicago-av.

NIGHT WATCHMAN
Apply YALE AUTO, 301 N. Western.

TRUCK driver to handle route—Good pay; post-war pos. Virginia 3344.

PORTER for bake shop—Day work; gd. pay. Apply 851 E. 79th-st.

TRUCK driver—Small ½ ton truck; 40 hour week. Apply 1533 W. Altgeld-st.

TAXI drivers—Blue Cab Co., Lake-st. "L" Line at Ridgeland-av., Oak Park.

ELDERLY men for light messenger work. Rm. 202, 53 W. Jackson.

VETERAN—Post-war opportunity. Economy Shade Co., 1611 Blue Island.

PACKER AND WRAPPER FOR SHIPPING ROOM. CEN. 8410.

CLEANUP MAN FOR DISPLAY AND STOCKROOM. CEN. 8410.

GARAGE Man—For general work. R. & V. Cartage, 1161 W. Cullerton.

WANTED—Experienced foreman for blacktop road gang. Address N T 206, Tribune

WALL washer—No exp. required; year 'round work. Embassy Hotel, Div. 4440.

LONGSHOREMEN work—95c per hr.; time and ½ over 8 hr. 511 N. CLARK.

CAR washer—Day work, Sundays off. 159 N. Wacker-drive.

CAR WASHER—PRI. GAR. GD. SAL. WHITE. Address N T 298, Tribune.

TO ASSIST shipping clerk—Permanent. W. S. Darley & Co., 2810 Washington.

—Men—Miscellaneous—

INSIDE DAIRY WORKERS
Essential work in a permanent food industry; gd. wages. The Borden Co., 313 W. Chestnut, 3014 N. Tripp-av.; 320 W. 70th-pl.; 7301 W. Harrison, Forest Pk.

MEN—NO EXP. NEC.; STEADY WORK; days or nights; good pay; overtime. ALSO COLORED PORTERS. Schutter Candy Co. 1013 N. Cicero. Employment Office, Open 8-5.

VETERAN cloth cutter for foundation garments—With or without experience; 40 hour week; permanent with good post-war prospects; attractive working conditions. Beau-t-form Foundations, Inc., 4325 Ravenswood.

VITAL work in fine Chicago dairy co.—Continuous post-war employment; high union wages; 2 weeks paid vacation; clean pleasant work; daily laundered uniforms. Canal 3344.

MEN—BOYS
Good pay, overtime; permanent job. HARLICK MFG. CO. 1417 W. JACKSON.

LUMBER yard foreman—Exp.; capable of handling men and truck shipments, take full charge of yard; old estab. concern; perm.; post-war future assured; good pay. Best Built Co., 4440 W. North-av.

MEN—Essential war industry; storage battery processing and assembling; no exp. nec.; good starting wages; perm. after war. Electric Storage Battery Co., 4613 S. Western. Mr. Karch. Laf. 6800.

WAR veterans—Light factory work; no exp. nec.; 100% war work; steady peace time empl.; 90c per hour; 10% bonus for night work. Chicago Show Printing Co., 2635 N. Kildare. Spa. 1600.

STOCK MAN
Piece goods dept. of lge. dress mfg. concern; pref. given veterans; good salary; perm. employ. Apply 3021 N. Pulaski.

VETERANS attention—Good paying job as service man; permanent; real post-war opportunities; married man preferred; closed car nec. Hoover Co., 6753 Stony Island.

GUARDS. Perm. post-war position in So'west side defense plant; U. S. citizen; must be neat appearing; age 30-45 preferred. Philco Corp., 3345 W. 47th.

EX-DEBIT MEN. Men who have had a colored debit route, with car; very interesting deal; make real money. Goodman Realty Co., 820 E. 47th.

JANITORS—Loop office building. Union wages paid, steady work. See Mr. Radell, Room 1524, after 9 a. m. or Mr. Wingness, Room 12 basement after 5:30 p. m., 134 N. La Salle.

MEN. ESSENTIAL WORK. Labor work; white or col.; steady. Day or nite shift; no experience necessary; good pay. 4310 Shields.

OFFICE JANITOR. 3:30 p. m. to 11:30 p. m.; permanent position; essential industry. THE SCHOLL MFG. CO., INC., 213 W. Schiller.

VETERANS. EARN—LEARN—POST-WAR. COME IN. WRITE. PHONE. SIMPSON ELECTRIC CO 5216 W. Kinzie. Col. 1164.

RECEIVING CHECKER
Expanding organization; security; advance.; personal recognition; essential. INLAND RUBBER CORP., 146 W. 27th.

PLANT GUARDS
CAMPBELL SOUP CO.
Central Division—2550 W. 35TH-ST.

PORTER
for bakery; exp.; steady work; good pay; 8 hours; time and ½ after 8 hours. Schlosser's Bakeries, 4823 Lincoln.

MEN AND BOYS. Large restaurant chain offers excellent oppor. for advancement. Post-war permanence; experience not necessary. 346 N. Clark.

ROUTER AND SORTER. Man over 35 for city package delivery. Must know Chicago, 1 p. m.-10 p. m. Permanent, good starting salary. STOP & SHOP, 30 W. Wash. Rm. 530.

PUNCH press help—No exp. necessary. New shift, 6 p. m. to 12, or day shift; perm. during war and peace. GREEN DUCK COMPANY. 1800 West Roscoe-st.

FIREMAN—For low pressure boiler; 110 h. p., 10 lb. pressure; also must be handyman to help maintain building; permanent post-war. Don Building Corp., 2215 S. La Salle-street.

ELDERLY man—Handy with carpenter tools, for maintenance work at riding stables; year round job; salary to start $40 a month and room and board. Phone Palos Park 767M2.

MEN TO REPAIR FENDERS
Full or part time; good pay. Apply any Yellow Cab Co. garage or 57 E. 21ST-ST.

FREIGHT HANDLERS
Inside dock; essential war work; steady post war jobs; union scale. Webber Cartage Line, 2017 N. Larrabee.

MEN—$45 WK. PLUS BONUS
Service apt. bldgs.; steady; light work; good hours; need car. Apply 1 N. LA SALLE. ROOM 1905.

JANITOR
Industrial, 75c per hr. start; 82c starting 5th wk.; 52 hrs. per wk.; time and ½ over 40 hrs. 2032 N. Clybourn.

FURNITURE REFINISHER
for repair work in customers' homes; with or without auto. Phone Mr. Sims, Yards 5600, ext. 816.

TRUCK helpers—66c per hour, time and a half over 40 hours, average 50 hrs. per week. Sam Cassel Co., 835 W. Randolph.

STEADY, part-time work plywood warehouse; Monday through Friday; 11 a. m. or later to 4, 5, or 6 p. m. Address N J 373, Tribune.

NIGHT CASHIER and attendant for loop garage—Expd.; white; steady position; good salary; give age, exp., phone. Address N T 306, Tribune.

YOUNG man to travel taking care trained ponies, dogs. Apply in person, no phone. Mrs. Dalum, red truck at V. F. Ranch, 2434 Berwyn-av.

MEN or women to work in small shop; good pay. 6402 Raven-st. New. 2263.

HELP WANTED—WOMEN

—Women—Stores and Offices—

ACCOUNTANT JUNIOR. ACCOUNTANT CLERK. REM.-RAND BKKPG. MACH. OPER. CHIEF CLERK. Security and advancement in loop office. All permanent positions. MR. FOREST. HARRISON 1690.

ACCOUNTING POSITIONS
GENERAL OFFICE—TYPISTS
Permanent; full time positions. THE CONTINENTAL INSURANCE CO. 135 S. La Salle. Room 1958

ACCOUNTS RECEIVABLE CLERK. FILE CLERKS. Permanent positions with progressive north side trade school; 5 day week; good sal. Mrs. Morris, Div. 8633.

ACCOUNTS—Payable clerk, some typing; permanent; 5 day wk; near Northwestern sta. Address N J 458, Tribune.

ADDRESSOGRAPH OPERS. ALSO CLERICAL POSITIONS OPEN at good starting salary in Loop bank; no bank exp. nec.; time and ½ overtime. AMALGAMATED BANK. 111 S. Dearborn, corner Monroe.

ADDRESSOGRAPH oper.—Girl or woman, some knowledge of graphotype machine preferred; perm. Apply Rm. 825, 407 S. Dearborn-street.

ADDRESSOGRAPH-Graphotype operator—5 day week; 25-30 yrs.; excellent working conds. Call State 7430. Shertoll.

ADDRESSOGRAPH Operator and mailing dept. asst. Low's, 223 W. Madison.

ADDING machine operators—Proof department. Must be experienced. Good working conditions. See Mr. Scherer. Merchants National Bank in Chicago, 3158 W. Madison.

ADVERTISING Dept—Clerk-Typist; good opportunity; Palmolive Building. Whitehall 6100, Miss Poore.

ASST. Bookkeeper—Steno. for lamp mfg. co.; good pay. Pleasant working cond. 40 hr. wk. Call Monroe 5011 for appt. Ask for Mr. Shanow.

BAKERY SALESGIRLS
SCHALLENMULLER BAKERY. 912 W. MADISON. OAK PARK.

BAKERY SALESGIRL—Full time; top wages. 3645 N. Lincoln. Lon. 3707.

BANK POSITIONS
Stenographers, Typists and Pages. Permanent, full time positions with or without experience. Apply Personnel Dept. CITY NATIONAL BANK. 208 S. La Salle-st.

BILLER-Typist—Will teach I. B. M. electromatic machine. Kinsey Distilling Sales Co., 105 W. Madison.

BILLING and record clerk—Loop ofc.; must be gd. typ.; no exp. nec.; gd. pay. Perm. Gregg's, 5th flr., 6 N. Michigan.

BOOKKEEPER—Young lady with some previous experience; starting salary $40 per wk. Apply in person or ph. Monday. VICTORS SMART WOMEN'S WEAR. 1318 Milwaukee-av. Humboldt 1044.

BOOKKEEPER-Typist—Gd. post-war opp'y for applicants with accounting training; good salary and working conditions. Mount Sinai Hospital, 2750 W. 15th-pl.

BOOKKEEPER. General ledger experience and ability to type. Allied Steel Products Co., 6256 S. Western.

BOOKKEEPER—Assistant; some typing and payroll exp.; permanent; 40 hr. week; small congenial office. Address N L 434, Tribune.

BOOKKEEPER—Ledger posting; will teach machine posting; no experience necessary. L. KARP & SON. 126 S. GREEN, near Monroe-st.

BOOKKEEPER—Exp.; all journals and general ledger, pay rolls. Permanent. Excellent salary. American Photo Copy Equipment Co., 2849 N. Clark-st.

BOOKKEEPER—Exper. in posting, receipts, disbur., accts. recble., ledgers; gd. sal. 44 hr. wk. Address N J 397, Tribune.

BOOKKEEPER — Assistant, for accounts receivable and payable. Interesting work in small office. 409 S. Western-avenue. ARTHUR SALES CO.

BOOKKEEPERS—Detail, comptometer or computing machine operators; general office; post-war security. Write Kroger Stores, 8235 Vincennes-avenue.

BOOKKEEPER. Some other clerical duties; room with private bath and gd. wages; cooking fac. Belair Hotel, 434 Diversey.

BOOKKEEPER-CASHIER—Full or part time. MORGAN GROCERY CO., 1518 E. 53d-st. Hyde Park 4700.

BOOKKEEPER—Full charge; experienced; good pay; opportunity for advancement. Phone Randolph 3199.

BOOKKEEPER—For compl. set records, monthly financial statements; excellent future and sal. Address N J 461, Tribune.

BOOKKEEPER-steno.—For ladies' sportswear mfr.; exc. opp. Address N T 378, Tribune.

BOOKKEEPER—SALARY $37.50. 5 day week. Apply FORD HOPKINS, 400 W. Erie.

BOOKKEEPER and stenographer—Expd.; small La Salle-st. firm. Interesting wk. State 7844.

BOOKKEEPER—To operate acct. receiv. on Elliott Fisher mach.; 5 da. wk.; exc. oppor. SUP. 4015.

BOOKKEEPER-Stenographer—Small office; congenial conditions; good pay. S. side mfg. concern. Vir. 1131 for appt.

BOOKKEEPER—Experienced thoro knowledge of taxes; permanent position; post-war future. Call Yards 3322.

BOOKKEEPER—Exp.; good post-war opp. 1230 S. PULASKI.

—Women—Stores and Offices—

BOOKKEEPER—F. C.; 30-36; thoroughly exp.; to take charge of dept.; typing essential; perm. pos., Mich.-av. office; 5 day wk.; best ref. req.; Address N T 262, Tribune.

BOOKKEEPER—Fire, casualty insurance agency; 5½ days; exp. Ran. 4562.

BURROUGHS BOOKKEEPER—Exp., or will train; permanent; nice working conditions; 40 hour week. See Mr. Berg, National Blvd. Bank, 400 N. Michigan.

CALCULATING MACHINE OPERATOR. Steady position for exp. girl; good starting sal.; free pension plan. Mr. Etshokin, L. Fish Furn. Co., 2225 W. Pershing-road. Laf. 7701.

CALCULATING MACHINE OPERATOR. No exp. required. Will train to run National cash register. Exc. oppty. for alert young woman. Superior 8400. Miss Dunsheath.

CANDY COUNTER SALESGIRLS
FULL-PART TIME; BRING PROOF OF AGE. CONFECTION CABINET CORP., 430 W. ERIE. MR. KOENIG.

CASHIER—Currency exchange; must be experienced; full or part time; good salary and working conditions in loop, West side, and Southeast side. Check Agencies. Franklin 3461.

CASHIERS
Good at figures. For cashier and credit work. Excellent openings. SALLY FROCKS, 310 W. Washington.

CASHIER—Neat and pleasant, age 21 to 35; hours 4-12 p. m.; $32 per week and meals; 6 days. Triangle Restaurant, 225 S. Wabash, Mrs. Madden.

CASHIER—Currency exchange; 3200 N.; 30 hour week. Telephone mornings. Mr. Simpson, Armitage 5461.

CASHIER and wrapper for quality shoe shop. Pleas. environment. Hanan & Son, 36 N. Michigan.

CASHIER—EXPD. DAYS. Apply Stineway, 1301 E. 63d-st.

CHECKER.
Full billing dept. of long established firm. Permanent; excellent working conditions; good salary and bonus. Sterling Bolt Co., 209 W. Jackson.

CLEANING STORE CLERKS
Loop store; highest pay. Exchange Cleaners, 175 W. Jackson-blvd., North Lobby.

CLERICAL.
Prev. off. exp. not nec.; chance for fac. wk., up to age 35, to lrn. ofc. proc.; per. J. L. TAYLOR, 315 S. PEORIA.

CLERKS
TYPISTS
ADDRESSOGRAPH OPERATORS.
Full time. Apply Mr. Hart. 417 S. Dearborn. Har. 4181.

CLERK-TYPIST
Permanent; 5 day week; interesting work. BUNTE BROS. 3301 Franklin-blvd. Kedzie 5200.

CLERK-TYPIST
Large office in loop; pleasant working conditions; permanent; 5 day week. Harrison 3975.

CLERK—TYPIST
wanted by loop publisher; willing to learn Dictaphone; 5 day week; good pay; permanent; exp. helpful. See Bratle, 309 W. Jackson, Rm. 1914.

CLERK
To work in acctg. dept.; some typing; good opport. for a beginner. Vic. 5000

CLERK—Essential industry; perm. pos.; gd hrs. and salary; vacation with pay. American Thread Co., 111 N. Canal.

CLERK—Coml. art schl. training; 5 day wk.; gd. wkg. cnd.; $150 mo. Give exp., ph. number. Address N T 229, Tribune.

CLERK—For gen'l office work, light typing. Lafayette 7720.

CLERK-Typist—Perm.; good sal., pleas. cond. 188 W. Randolph, Rm. 1927.

Comp.-Ediphone Operators
Stenos. and Typists
Experienced or beginners; 5 day week; perm., with post-war future. 410 N. Michigan-av., Room 882.

20 COMPTOMETER OPERS.
1 PAYROLL TYPIST.
Expanding organization; security; advance., personal recognition; essential. INLAND RUBBER CORP.,146 W. 27th.

COMPTOMETER OPERATORS.
KEY PUNCH OPERATORS.
Exp.; start $6.12 day; South side; numeric and alpha. exp. for key punch. Apply Rm. 310, 135 E. 11th-place. ILLINOIS CENTRAL R. R.

COMPTOMETER OPERATORS
GOODMAN MFG. CO.
HALSTED AT 48TH-PL.

COMPTOMETER OPERATOR.
Insurance office; permanent work; 40 hour, 5 day week. Apply 10th fl., 223 W. Jackson-blvd.

COMPTOMETER OPERATORS — Expd. for evening work. $1 per hr. Give all information. Address N F 371, Tribune.

COMPTOMETER operators—With or without exp.; age 18-30; 5 day, 40 hr. week. Palmolive Bldg. Delaware 8167.

COPYWRITERS.
STENOGRAPHERS.
COMPTOMETER OPERATORS.
TYPISTS.
SWITCHBOARD OPERS.
Sears Roebuck & Co.
925 S. Homan-av.

CORRESPONDENT—Mail order, top wages. Nr. N. W. side. State 8562.

COSMETIC GIRL
Exp. with high type clientele and quality mdse.; start $175 month. LOBBY DRUG CO., Sherman Hotel Bldg.

COSMETICIAN
Experienced; good salary and comm.; no Sundays or holidays. Apply Ford Hopkins Drug Store, Merchandise Mart.

COUNTER girl—Store and office. Artistic Cleaners, 739 S. Cicero-av.

DETECTIVE
For a nat'l known retail store. Will train alert, intelligent person. DELAWARE 6000, EXT. 36.

DICTAPHONE OPERATOR.
STENOGRAPHERS.
Good wages; permanent; pleasant surroundings; good transportation. BARCO MFG. CO. 1801 Winnemac [5000 North].

DICTAPHONE Operator—Experienced, for modern office; good salary; off alternate Saturdays. 5th floor, Midwest Athletic Club Bldg., at Hamlin and Madison. Van Buren 2000.

DICTAPHONE operator—Experienced; railroad loop office; salary $173 per month. State age and telephone number. Address N F 368, Tribune.

DICTAPHONE operator — 5 day week; quarterly bonus; good starting salary; will consider a beginner. 815 W. Van Buren.

FILING.
Previous office exp. not nec., as we teach you; up to age 35; perm. International Tailoring Co. 847 W. JACKSON.

FILE clerk-typist — Permanent position. Wm. Cooper and nephews, 1909 Clifton-av. Lincoln 8464.

FILE CLERK and office assistant—Wonderful oppt. Central Camera Co., 228 S. Wabash; 3 fl.

FILE CLERK—Experience desired but not absolutely necessary. Chicago Motor Club, Franklin 1818, Ext. 328.

FILE and mail desk clerk—General filing; also some mail desk work; no errands; age, exp., sal. Address N J 209, Tribune.

FOREIGN TRADE CLERK
Expd.; excell. oppt. in rapidly expanding dept.; nr. No. sd. T. M. Johnson, 155 E. Superior.

GENERAL OFFICE CLERKS.
TYPISTS. STENOGRAPHERS.
BOOKKEEPING MACHINE OPERS.
Permanent, post-war positions; paid vacations; paid rest periods; 5½ day wk.; time and ½ after 40 hours. VICTOR MFG. AND GASKET CO. 5750 W. Roosevelt-rd.

GENERAL OFFICE
Exp. Dictaphone operator and 2 typists; light Dictaphone and typing, variation of other duties; exc. post-war future; good salary. You'll like it. ADDRESS N G 502, TRIBUNE

GENERAL OFFICE GIRL.
Shorthand, typing; good at figures; steady employment; good salary. MISS AMERICA BRASSIERE CO. 411 S. Sangamon.

GENERAL OFFICE CLERK.
Interesting and permanent work with publishing house; some typing; with or without exp. Mr. Manning, 3d fl., 1315 S. Michigan.

GENERAL office—Typists, stenographers, bookkeepers, purchasing, general clerks. Perm. with or without exp. Salary based on qualification. Edw. Don & Co., 2215 S. La Salle.

GENERAL SALES HELP
Perm. position; good salary. GOLDBLATT BROS., INC. Chicago and Ashland.

GENERAL OFFICE
Perm.; no exp. nec.; excellent opportunity; pleasant surroundings. Schweitzer & Conrad, Inc., 4435 Ravenswood.

GENERAL OFFICE GIRL
Capable typing, filing and willing to learn machine bookkeeping. Remien & Kuhnert Co., 63 W. Grand-av.

GENERAL office work—Typist; shorthand helpful; small, congenial office. MULTI ELECTRICAL MFG. CO. 4223 W. LAKE-ST.

GENERAL office work—Typist-steno. pref., but not nec.; pleasant atmosphere; exc. opport. Advertising. 2635 S. Wabash, 2d fl., Mr. Olson. Victory 5623.

GENERAL OFFICE WORK.
Some typing; permanent position; near W. side plant; alternate Sat. off. Canal 6811.

GENERAL office work—Some typing; for truck lines. Perm. position. See Mr. Holleran, Knaus Truck Lines, 3030 S. Ashland. Laf. 7510.

GEN. OFFICE CLERK.
Must be gd. at figures; exp. not nec.; 5 da. wk.; n. w. s.; also office girl for mail errands, etc. Humboldt 1123.

GENERAL OFFICE, typing—To handle adjustments for commercial jewelers; post-war future; 40 hr., 5 day wk. Dodge, Inc., Delaware 6161.

GENERAL office—Opport. for alert, experienced girl; typing ad order work; 5 day week; good salary; perm. ADDRESS N T 99, TRIBUNE.

GENERAL office clerk—Keep records, some typing; bkkpg. knowl. helpful. State age, exp., sal. Address N J 175, Tribune.

GENERAL office—Some dictaphone and shorthand; post-war position. 221 N. La Salle-st., 19th fl., Engineering Dept.

GENERAL OFFICE CLERK.
THE PURE OIL CO.
35 E. Wacker. Room 1944.

GENERAL office—Knowledge of bookkeeping; loop office; no Saturdays. Phone Harrison 5559.

GIRL OR WOMAN—Compilation work; accuracy essent.; perm., 40 hrs.; start $30; $32.50 aft. 30 days; advmt. Official Motor Freight Guide, 732 W. Van Buren.

GIRL in cleaning establishment—For marking and checking; exp. preferred. Schumann & Co., 3960 Cottage Grove. Atlantic 1122.

GIRL—Expd. light factory work; 40 hr. week; very good working cond.; salary $27. Midwest Religious Goods, 5 N. Wabash.

GIRL ORDER CLERK in jeweler's supply house. No exp. nec.; position permanent; 5 day week. NEWALL MFG. CO., 29 E. Madison-st.

GIRL—For general office work and typing; $100 per mo. to start. Apply Knox Chemical Co., 3646 N. Broadway.

GIRL—Over 16, to work in confectionery; $30 week. Apply 2226 E. 71st-st.

GIRLS—Office work; general bookkeeping. Typist, shorthand. Superior 5122.

—Women—Stores and Offices—

GIRLS-WOMEN—Good talkers, for telephone work; no selling; 5 day wk.; hours 9-5, Wednesday noon to 8:30; sal. $30 wk., bonus; short hrs. 75c hr. For appt. call Ambassador 2000.

GIRL
For general warehouse office work; no exp. nec.; 40 hr., 5 day wk.; 70c hr. APPLY 1516 S. WABASH, 6TH FLR.

GIRLS—CLERK.
17 to 35; no exp. necessary; excellent working conditions; permanent; with large insurance co. Apply 4554 N. Broadway, Rm. 355.

HEADWARE SALES REPRESENTATIVE including turban styling, volume store Sal., comm. Miss Marsh, Wab. 8286

INSURANCE Co. wants woman to contact policy holders in Chgo. to develop underwriting and safety data; previous exp. not nec. Reply fully, incl. salary. Address N J 160, Tribune.

JUNIOR clerks—For filing and accounting. Griffith Wheel Co., 445 N. Sacramento-av. Kedzie 0793.

LAMP SALES POSITIONS
Male or female. Permanent. GOLDBLATT BROS., INC. Chicago-Ashland.

MAID—Col.; for exclusive women's salon. 5 N. Wabash, Rm. 705.

MAILING dept. asst.—Oppor. learn Addressograph, mimeograph, and multigraph. Low's, 223 W. Madison.

MANAGER—For washable dress shop; good salary plus bonus. Sherman Shop, 3234 Lincoln-av.

MEDIA CLERK.
Adver. agency has very desir. opening for exper. clerk in Media dept. Salary $130 mo. Palmolive Bldg. Sup. 9200.

MULTIGRAPH operator — Exp., full or part time. Rm. 1006, 19 S. Wells.

OFFICE AND STOCKROOM CLERKS.
Permanent, for capable young women; general off. work; also some with comptometry exp.; inter. and varied duties. NORCROSS, 30 S. MICHIGAN.

OFFICE girl—Genl. office work; $35 week. Parkview Detective Agency, 2400 N. Western; 2d fl., Room 5.

OFFICE girl—For gen. office wk.; 48 hr. wk. Henry E. Gremp Co., 2864 E. 95th.

OFFICIAL clerk—Exp. or beginner for all around clerical work. 415 S. Racine.

PARTS DEPT.
Stock clerk with or without exp. Perm. Oppty. for advance. Good salary. Aetna Auto Parts Co., 2018 S. State.

PAY ROLL
Full charge factory payroll; defense; good post-war future. CALUMET 1060.

PAYROLL Clerk—Gen'l office work; some typing, pleasant surroundings. Rm. 900, 135 S. La Salle. State 3515.

PURCHASING dept., Typist, Clerk—Large food Co., Palmolive Bldg., Whitehall 6100, Miss Poore.

RECEPTIONIST—Portrait studio; 5 day week; 2 evenings; good future; salary and commission. Tuesday. 6009 W. Cermak-road.

RECEPTIONIST—No exper.; will train to run our switchboard; age 17 to 30. 209 S. STATE, ROOM 1408.

RECORD CLERK.
Girl to work on stock card records; lge. auto distributor; gd. working cond. STUDEBAKER, 25th and Indiana. Calumet 6480, Mr. Gerhart.

ROOM CLERK.
Admitting dept.; permanent position, with good chance to advance. Presbyterian Hospital. 1753 W. Congress.

SALES CLERKS
for various depts. in large food store; exp. not necessary; good starting salary. STOP & SHOP, 30 W. Wash., Rm.530.

SALESGIRL—Under 35 yrs.; north side. Inf., juv. shop. Stdy., pt. time. Lon.6759

SALESLADIES
for dress dept., S. Side; air cond. store. Permanent, post-war high earning pos. Sneider, W. A. Lewis, 4716 S. Ashland.

SALESLADIES—Full or part time; infants' and children's wearing apparel; excel. salary; good future. Mellick's Children Shops. Call Mr. Mellick for appt., Arm. 1333.

SALESLADIES.
Expd. ladies' dresses, coats, suits; steady and 2 or 3 days a week; good salary with commissions. Apply Peter Pan Style Shop, 4760 Broadway.

SALESLADIES.
Better lingerie and sports dept.; exc. earnings; perm.; pleasant surroundings. Apply Miss Stern, main floor. LANE BRYANT, 101 N. WABASH.

SALESLADIES—Exc. oppt. for those exp. selling better ready to wear. All millinery. High salary plus comm. Perm. French Rien, 34 N. Michigan.

SALESLADIES—Highest salary; fine exclusive specialty shop; experienced only need apply; permanent or part time. Bramson, 1107 Lake-st., Oak Park.

SALESPEOPLE—For dresses, suits, and coats. RUSSEK'S, 200 N. Michigan. Miss Hussey.

SALES POSITIONS
China and glass dep't.
Curtains and draperies.
House ware.
Sportswear.
GOLDBLATT BROS., INC.
State and Van Buren, 5th Flr.

SALESWOMEN.
For gift and book shop; 3:30 to 12 p. m.; interesting place to work; good earnings.
FRED HARVEY.
Apply Union Station lunchroom.

SALESWOMEN—2; top grade; for our coat and fur depts.; starting sal. $50 per wk., plus comm. Apply in person or ph. Mon. 1318 Milwaukee. Hum. 1044. Victor's Smart Women's Wear.

SECRETARIES.
TYPISTS.
CLERKS.
JR. PAYROLL CLERK.
LAYOUT CLERK.
MAIL MESSENGERS.
BUTLER BROTHERS
426 W. RANDOLPH-ST.
SECRETARY.
Bkkpr.-Steno.
Stenos., Typists.
Timekeeper.
PHONE
RANdolph 4359.

SECRETARY
to executive; experienced; age 25 to 35; capable of handling detail, dic., etc. Phone Austin 1070 or apply 4851 W. Flournoy-street.

SECRETARY to executive; capable of assuming responsibility; give age; education; training and experience in 1st letter; Chicago suburb. Address N L 433, Tribune.

SECRETARY—Efficient, presentable girl for position as secretary to executive; light bookkeeping; ability to supervise small office; excellent opportunity. Address N F 341, Tribune.

SECRETARY
in retail office of large mfg. concern; post-war opp.; must be 25-35 yrs. of age. 1 N. La Salle, Room 1165.

SECRETARY-STENOGRAPHER
Good salary; perm. position; excellent working conditions; near South Side. A. Zimmerman. Calumet 3600.

SECRETARY—25-35, SINGLE. ESSENTIAL; PERM.; START $152; MERIT INCREASES; 40 HR. WK. PHONE SECRETARIAL, WAB. 8360.

SECRETARY-STENO.
Interesting work in executive offices of mfg concern; unusual opport.; gd. pay. Monroe 4051. Mr. Seymour.

SECY.-steno.—For real estate office. Must have some bookkpg. exp.; neat appearing; permanent. $40 start. J. Iverson, 332 S.Michigan, Rm. 1001.

SECRETARY-STENOGRAPHER
Firestone Tire and Rubber Co. 26 E. 16th., Mfr. Sales Dept. Wabash 1515.

SECRETARY with some personal bookkeeping exp. Progressive Co., with good future. Address N F 334, Tribune.

SECRETARY stenographer—For C. P. A. office. bookkeeping exp. preferred but not essential. Randolph 2905.

SECRETARY—To major exec.; post-war security; loop office. Call Mrs. Powers, Andover 1756.

SKIP TRACER—Must have phone experience; top salary. Permanent. Call Mr. Simon, Franklin 3731.

SKIP tracer—Phone collection women; sal., bonus. And. 3605, Mr. Wells.

STENOGRAPHER and genl. office work—Exc. oppor. for beginner; 40 hours, 5½ days. Motor Freight Co. Call Vic. 7471, Mr. Schmidt.

STENOGRAPHER—For N. W. side bank, fine post-war oppor. for energetic, capable girl; excel. working cond. Phone BRU. 6800, Mrs. Chadwin.

STENO.-BOOKKEEPER.
$40 per week to start; 39 hour week; small office; excellent surroundings and future. Apply R. 505, 120 S. La Salle.

STENOGRAPHER—In law office; pleasant surr.; congen. associates. 111 W. Washington, Room 1029. Dea. 2021.

STENO.-dict. oper.—Perm.; 40 hours; 5½ days; good salary; near loop and I. C. Phone personnel mgr., Harrison 2404.

STENOGRAPHER—Full or part time. Permanent stock and bond brokers. Phone ANDOVER 2424.

STENOGRAPHER—For dictation and billing mach.; perm. connection with estab. co. Ph. Sta. 9322 for appt.

STENOGRAPHER—Permanent pos., salary, $185. Nickel Plate R. R., 333 E. South Water-st.

STENO.-switchbd. operator—Small, pleasant office; perm. post-war pos.; good starting salary; for appt. call Sup.7990.

STENOGRAPHER and Typists—For publishing co.; 5 day week; good working conditions; permanent. 18 E. Huron-st.

STENOGRAPHER-general office—Interesting work in small, modern office; excellent future. Phone Harrison 2825.

STENOGRAPHER—Good salary; loop location. State your phone number and experience. Address N J 65, Tribune.

STENOGRAPHER.
Austin dist.; perm. pos.; some exper.; 40 hr. Hope Publishing Co., Col. 3021.

STENOGRAPHERS.
THE PURE OIL CO.
35 E. Wacker. Room 1944.

STENOGRAPHER—Experienced; small office; excellent working conditions; 40 hr. wk. Address N L 340, Tribune.

STENOGRAPHER—Perm. now, post-war; small mfgr. mchry.; essential industry. Ph. Nev. 6701.

STENOGRAPHER, general office, typing—Expd.; 5 day, 40 hr. week; small office; $25. 3656 Lincoln-av. Lak. 6883.

STENOGRAPHER—Experienced; loop law office; good salary; legal experience not necessary. State 3970.

STENOGRAPHER—Plug switchboard operator; 5 day wk.; pleas. surr.; gd. salary. 2034 W. Fulton.

STENOGRAPHER — Permanent; ideal working conditions. Apply 29 E. Madison, Room 1318.

STENOGRAPHER—Expd. or beginner; gd. working cond.; good transp. Gar Wood Industries, 301 W. 37th-st.

STENOGRAPHER—Will consider beginner. Nevada 0662. 2911 W. Carroll. Post-war future assured.

STENO.-secretary—For purchasing agent. Mr. Trotter, Whi. 6140.

STENO.—Beginner; 5 day week. Perm. Washington-blvd. nr. loop. Dea. 1960.

STENO.—Exp. familiar with off. routine. Perm. N. W. side. Arm. 4488.

STENO.—Some ship. document knowledge desirable; post-war position. Cen. 7552.

STENOGRAPHER — Experienced; permanent; loop. Mr. Forrest, Harr. 1690.

—Women—Stores and Offices—

STENOGRAPHERS.
Full time positions.
Typists—Billers.
Comptometer opers.—Messengers.
L to door; cafeteria in building.
ARMOUR & COMPANY
General offices, 4301 S. Racine-av. Employment Dept., Fourth Floor.

STENOGRAPHER EXP.
COMPTOMETER OPERATORS.
SOLAR MFG. CORP.
4501 S. Western-blvd.

STENOGRAPHERS and TYPISTS for Sales Dept. and Personnel Office. Permanent position; advancement; 44 hour week. Beginners or experienced. R. R. DONNELLEY & SONS CO. 2123 Calumet-avenue.

STENOGRAPHER
Printing experience preferred; 5 day week; permanent; excellent trans.; good starting salary. Regensteiner Corp., 310 S. Racine.

STENOS—SEC'YS
Desirable stenographic openings. Also need executive sec'y. Excellent post-war future. Zenith Radio Corp., 6001 W. Dickens.

STENOGRAPHERS-TYPISTS
Excellent post-war opportunities; 40 hr. week; pleasant working conditions; good salaries; near North Side; all transp. News Map of the Week, 1515 Sedgwick.

STENOGRAPHER—In office on near west side; 48 hour week; prefer experienced dictaphone operator; permanent position with opportunity for advancement. Address N L 518, Tribune.

STENO.-SECRETARY
To take dictation from executives in national C. P. A. firm; good salary and opportunity; 5½ days, loop; essential; post-war. Address N L 246, Tribune.

STENOGRAPHER - TYPIST — Living on West or North Side, for full time permanent position; good starting salary and future. Apply in person, P. E. Ball, 66 E. South Water-st., 9th floor.

STENOGRAPHER
South side; permanent; good pay; air-conditioned office. Universal Battery Co. Boulevard 7400.

STENOGRAPHER—Experienced; real estate and building company in loop; permanent pos.; pleasant office with 3 other girls; state age, exp., sal. and ph. Address N G 460, Tribune.

STENOGRAPHERS—For sales dept.; permanent position in essential industry; 5 day week; modern office. C. F. Pease Co., 2601 W. Irving Park-rd. Mr. Jackson. Independence 2800.

STENOGRAPHER
for purchasing dept.; capable of handling detail; modern office with pleasant working cond. Apply Rm. 3014, Civic Opera Bldg.

STENOGRAPHER-SECRETARY.
Permanent, post-war position for woman over 21 yrs.; 40 hr. week; pleasant working conditions. Associate Discount Corp., 221 N. La Salle, Room 726.

STENO.—BEGINNER.
H. s. grad.; for small office; typing, dictaphone and filing; paid vacations; 39 hours a week. Harris-Lewis, 105 W. Madison, Ran. 6474.

STENOGRAPHER—For small sales office in Palmolive Bldg.; pleasant surroundings; interesting work; permanent; $35.
EMPIRE BOX CORP.
919 N. Michigan. Sup. 2555.

STENOGRAPHER
for purchasing dept. 5 day wk. BAUER & BLACK. Victory 3600, Extension 344.

STENOGRAPHER
BEGINNER CONSIDERED.
Permanent only.
1319 S. MICHIGAN. 7TH FLR.

STENOGRAPHER
Experienced for work in personnel dept. Good opportunity. 1736 N. SPRINGFIELD.

STENOGRAPHER
Young lady for stenographic work in office of near N. side steel co.; perm. A. M. Castle & Co. Mich. 6900.

STENOGRAPHER—$45.
5 day week [40 hours]; age 25 to 40; pleasant office; post-war future; give education, exp., age, and ph. Address N T 430, Tribune.

STENO.-Secretary—Single, attractive, college education, under 30 years of age, to train as junior executive; excellent salary; war work with secure post-war future. Address N T 397, Tribune.

STENOGRAPHER
and Billing Clerk; good working conditions and post-war job assured. Phone Mr. Abbott, Seeley 2000.

STENOGRAPHER—Experienced; for general office work; 40 hr. wk.; good salary. Froehling Supply Co., 1515 N. Wells. Michigan 5886.

STENO.—40 HOUR WEEK
Permanent; light, pleasant office; good salary. 230 S. Clark. Room 1257.

STENOGRAPHER-TYPIST.
Permanent work; essential industry; excellent post-war future. Call Mrs. Kererschen, See. 1770.

STENOGRAPHER — Expd. loop office; good oppor. for advance.; sal. $158 per mo. to start. Address N F 373, Tribune.

STENOGRAPHER—Small office; 5 day week; dictation, statistical typing and bookkeeping. 231 N. La Salle-st., Room 1264. State 5835.

STENOGRAPHER—For sales dept.; bright, capable, for job in which initiative and a sense of humor counts; permanent. Miss Miller, Sonora Radio. Che. 2323.

STENO., secy.—Nr. N. S.; interest. wk.; attr. bus. arrangement; oppor. for working into imp. exec. position. Address N J 176, Tribune.

STENOGRAPHER and light general ofc. work—Permanent position; hours 9:30 to 5:30. Closed Sat. during summer. A. Starr Best. 11 N. Wabash.

STENOGRAPHER—Beginner; perm.; 40 hr. week; mo. bonus. Apply at once. Central Die Casting Mfg. Co. 2935 W. 47th-st.

STENOGRAPHER—18-23; in loop office of essential industry; congenial associates; good working conditions; 5 day week. Board of Trade Bldg., Har. 3547.

STENOGRAPHER — Adv. agency needs young, experienced steno. and key swbd. operator; interesting work; good environment; 5 day week Whitehall 7717.

STENO—Personnel office; beginner or experienced; good starting pay. State qualifications in full. Address N J 383, Tribune.

STENOGRAPHER—SURETY DEPT.
Permanent; good salary. Sats. off. Apply 175 W. Jackson, Room 631 or call Harrison 8080.

STENOGRAPHER-typist — Small office; pleasant working conditions; good transportation. Can use beginner. Matchless Electric, 564 W. Randolph.

STENO.—GEN. OFFICE GIRL
2 girl office; 5½ days; $40 week. 202 S. STATE. SUITE 1116.

STENOGRAPHER-General office work—switchboard—Exper. or beginner; good pay, free hospital and life insurance. Address N T 361, Tribune.

STENOGRAPHER.
Adver. agency has very desir. opening for experienced stenog. Sal. $130 mo. Palmolive Bldg. Sup. 9200.

STORE GIRL
To take charge of branch store. Liberty Cleaners, 5123 Lake Park-avenue.

SWITCHBOARD OPER.—RELIEF
Also filing work. Good oppty. for perm telephone position. Mr. Walters. Revere Dallas Div., 2200 N. Natchez.

SWITCHBOARD OPERATOR
PART TIME. Apply Miss Fuchsteiner, EDGEWATER BEACH APTS., 5555 Sheridan-rd. Longbeach 8500.

SWITCHBOARD operator — Gen. office work, auto exp. pref.; 5½ days. MICHIGAN AVE. CHEVROLET. 2401 S. MICHIGAN-AV.

SWITCHBOARD OPERATOR
GOOD SALARY.
Eastgate Hotel, 162 E. Ontario.

SWITCHBOARD OPERATOR-TYPIST. Beginner accept.; 5 day wk.; pleas. wkg. cond. Irving Odman Co. Del. 4290.

SWITCHBOARD operator — Some typing; light stenography; paid vacation. Miss Woods, Ran. 8668.

SWITCHBOARD operator and typist—Congenial working conditions. Address N T 330, Tribune.

SWITCHBOARD operator —Experienced. 40 hours; pleasant office; good salary. Phone Mr. Edwards, Monroe 6611.

SWITCHBOARD-typist—Insurance office; permanent position; 5 day, 40 hr. wk. Apply Rm. 1903, 175 W. Jackson-blvd.

SWITCHBOARD operator—For airline offices; loop area; permanent; salary. Call Miss Taylor, Harrison 5552.

TELEPHONE OPERATOR
Must have dial exp. Apply employment office, 4th floor, Wieboldt's, Ashland and Monroe.

TELEPHONE OPERATOR
South side. Permanent; good pay. Air conditioned office. Coliseum Bat. & Equip. Co. Bou. 7413.

TELEPRINTER oper. for loop magazine—Wed., Thur., Fri. aft. and eve.; 24 hours; 85c an hour. Address N T 387, Tribune.

TYPIST — Permanent position; pleasant work; will teach dictaphone; small congenial office; 5 day week; loop; good salary. Central 8507.

TYPIST.
Good oppt. for person with ability. Monroe 0949. Mr. Packard.

TYPISTS—Experienced, address and fill in. Also beginners, full or part time. Rm. 1006, 19 S. Wells.

TYPIST—Pleasant loop insurance office; perm. 40 hr. wk.; no Sat.; $90 to start plus bonus. Wab. 8522, Mr. Shaff.

TYPIST and dictaphone operator—18-35; good opportunity; good salary. Loop office. Franklin 0540.

TYPISTS—Permanent; good salary. Apply 175 W. Jackson, Room 631 or call Harrison 8080.

TYPIST — WITH SOME DICTAPHONE EXP.; 5 DAY WEEK. GEO. B. CARPENTER & CO., 430 N. WELLS.

TYPIST
for mailing desk in La Salle-st. brokerage office. Phone State 1700.

TYPIST or steno.—Full or part time until Sept. 1. pleasant small loop office. WABASH 6932.

TYPISTS.
Good salary; excel. working conditions. Traveler's Insurance Co. Wab. 3000.

TYPIST-clerk—Loop location; 40 hour week; good salary, Room 632, 327 S. La Salle.

TYPIST—Beginner; for insurance office; gd. oppt.; no Saturday work. Stewart-Keator, 175 W. Jackson, Rm. 941.

TYPIST-mailing room clerk — Beginner; exc. opp. for the right girl; pleas. workg. conditions. Call Dearborn 2868.

TYPIST—Genl. office wk.; good at figures; perm. pos.; good starting sal. R. Krasberg & Sons, 2501 W. Homer-st.

TYPIST—General office work; excellent working conds.; 40 hr. wk. American Thread Co., 111 N. Canal.

TYPISTS—PLUG SWITCHBD.
Permanent; 5 day week. 223 N. Desplaines, 1st fl. Cen. 5389.

TYPISTS—Full or part time.
For advertising research, statis. reports. A. C. B., 538 S. Clark, Room 800.

TYPIST—5 day, 40 hr. week. R. 1919, 175 W. Jackson, Wabash 8645.

TYPIST and clerical work — Accurate, neat girl; 40 hr. week. 500 W. 26th-st.

TYPIST—For temp. work. About 4 wks. Liberty Cleaners, 5123 Lake Park-av.

TYPIST—For order dept. Apply Meyercord Co., 5339 W. Lake-st.

—Women—Stores and Offices—

TYPISTS.
FILE CLERKS.
STENOGRAPHERS.
Permanent; rapid adv.; post-war future. APPLY 7TH FLOOR.
CIVIC OPERA BLDG. FRA. 6171.

Typists—STENOS.—CASHIERS
Perm. employment; 5 day wk.; liberal salaries. Vacations; sick leave and pension plan. Central Life, 211 W. Wacker. Call Mr. Lehane, Franklin 4114.

TYPISTS
Permanent.
DUN & BRADSTREET, INC.
300 W. Adams-st.

TYPIST-CLERK—Steady employment in pleasant West side office; good pay and opport. for advancement; will consider recent h. s. grad. See Mr. Syslo, Local Loan Co., 1212 N. Ashland-av.

TYPIST-BILLER.
Interesting jobs with excellent future for competent, intell. girl with or without experience. Wilcox & Follett, 1255 S. Wabash.

TYPIST—Opening for all-around typist looking for perm. post-war position; pleasant work. conditions; beautiful air conditioned office. Eugene Dietzgen Co., 954 W. Fullerton.

TYPIST-general office—Small office, pleasant working cond., exc. sal., 37½ hr. wk. plus every 3d Sat. morn. Free hosp. Perm. Nr. C. and N. W. and Union stations. Central 2141.

TYPIST, exp. and general office clerk—Needed for diversified and interesting work by near north side mfr. offering opportunities and post-war security. LINCOLN 5151.

TYPIST—Desirable position for fast typist good at figures; light dictation; will consider bright beginner; adv. agency; 5 days, $35. Reply fully. Address N F 374, Tribune.

TYPIST—GENERAL OFFICE
Varied, interesting; not routine. Perm. 40 hr. wk. Mich.-av. Gd. start. salary. Opportunity for advancement. Har.3767.

TYPIST—Capable of taking dictation; stdy. pos.; opp'y learn secretarial work; 5 day, 40 hr. wk.; gd .trans. $32.50 week. Nat'l Highway Carriers Directory, 732 W. Van Buren. Fra. 0925.

TYPISTS—SMALL OFFICE
Beginners or exp.; hrs. 8:45 to 4:30 p. m.; 5½ days; good sal.; permanent. PHONE DELAWARE 4789.

TYPIST-GENERAL OFFICE.
Small, pleasant office with 5 employees, just North of the loop, near L sta.; 40 hrs., 5 days; permanent position. Address N J 180, Tribune.

TYPISTS.
ALSO NEED FILE CLERKS.
Permanent. Aetna Casualty & Surety Co., 120 S. LaSalle. R.1515. And.1920.

TYPIST—General office work and cashiering; will appeal to one who likes a variety of duties. Apply Rm. 208, 4803 Lincoln-av.

TYPIST — PERMANENT POSITION for beginner of experienced typist; good starting salary; modern office. Apply Room 307, 4013 Milwaukee-av.

TYPIST and relief switchboard operator—Permanent position. Apply Merchants' Discount Co., 6236 Cottage Grove-av., Bank floor.

TYPIST
for billing; will train; pleasant food mfg. concern; excellent opp.; air cond. office. Monroe 4051, Mr. Seymour.

TYPIST.
Order writing and shipping forms; permanent position; small attractive office on near S. W. side. Laf. 2505 for inf.

TYPIST—For civilian industry; pleas. surroundings; exc. future; good salary. Associated Distributors, 200 E. Illinois. Sup. 0820.

TYPIST-BILLER.
Pleasant office; exp. not essential; perm. with opportunity to advance. Wilson Jones Co., 516 N. SPAULDING.

TYPIST-biller—Temporary; $1 per hr. Abolition Products, 1608 S. Canal.

AN ESSENTIAL INDUSTRY
Typist-Billers.
General Clerks.
Mail and File Clerks.
Typists.
General Elect. X-Ray
236 S. Damen. Apply 8-5, Mon. thru Sat.

FULL TIME
JOBS WITH A FUTURE.
Typists. Phone Order Clerks. Billers. Order Fillers. Billers. Record Clerks.
Montgomery Ward
618 W. CHICAGO-AV.
Open Monday thru Friday 'til 5.

FULL TIME
Jobs with a future.
Comptometer operators, Jr. & Sr. clerks, typists, stenographers, ediphone opers.
KRAFT CHEESE CO.
GRAND-AV. AT LAKE SHORE-DR.
Open Monday to Friday, until 5 p. m.

WESTERN UNION
Young women, 17-35, avail yourself of the security of an old industry. We pay while training as an automatic printing telegraph oper. We need mux., tpr., phone opers., file and routing clks. 427 S. La Salle. 8:30 a.m.-5:30; Sat. 2:30.

WOMEN—GIRLS.
No exper. nec.
Pickers, feeders,
catchers, trainees.
PHONE
FRAnklin 8476.

OPENINGS FOR WOMEN.
Age 20 to 38, at army installations and hospitals in the states and overseas; best housing, food, clothing, medical, and dental care; recreational facilities; good pay; chance for rapid advancement; essential war workers do not apply. Phone Harrison 4390.

MILLS
HAVE OPENINGS FOR:
Stenographers, Comptometer Operators. General Office Girls.
MILLS INDUSTRIES, INCORPORATED, 4100 FULLERTON-AVENUE.

INTELLIGENT YOUNG LADY, capable of working independently, to handle detail in sales dept. Must type and take light dictation. The Reuben H. Donnelley Corp., 350 E. 22d-st.

AIRLINE AGENT POSITIONS.
PCA—THE CAPITAL AIRLINE.
Interviews—2 to 5 p. m. or by appointment.
618 FIELD BLDG. FR. 6316.

CAN YOU TAKE MARY LOU'S PLACE! She could type and take dictation—figure and think clearly. If you can, we have a permanent position in our office. Apply Linehan, Inc., Prtrs, 308 W. Erie.

HIGH SCHOOL GRADUATES.
General work in sales office. Shorthand and typing essential. Steady. CHARLES A. BREWER AND SONS, 6320 HARVARD-AV.

Temporary Positions
LIFE MAGAZINE
330 E. 22d-st.

ACCURATE NEAT GIRL.
for typing and clerical work. Nr. Western and Irving. State age, exp. and sal. Address N J 165, Tribune.

RECENT high school graduate—For doctor's office; some typing; North side. Address N T 288, Tribune.

NORTH side physician—Child's specialist desires experienced secretary; attractive salary. Ard. 1200.

EXPERIENCED shoe saleswoman—Steady or part time; good salary. Phone Beverly 8571.

—Executives and Managers—

SUPERVISOR.
Excellent opportunity for responsible person with old established company; position necessitates continuous travel and ability to meet and work with people. Address N J 188, Tribune.

MANAGER.
Large restaurant chain offers excellent oppor., with post-war permanence, to experienced operator. Ask for Mr. Padgett, 346 N. Clark-st.

Women — Professions, Trades

ALTERATION help—Seamstresses; thoroly experienced on fine merchandise.
Martha Weathered Shops, Inc.
950 N. Michigan-av.

ALTERATION workers—Highest salary. Experienced only. Permanent or part time. Bramson, 1107 Lake, Oak Park.

ALTERATION fitter—Highest salary; finest exclusive specialty shop. Bramson, 1107 Lake-street, Oak Park.

ALTERATION lady — On dresses; exp.; steady; highest pay. Briargate 8297.

ASSEMBLERS, Wirers, Laminators, Coil Finishers—Some high school girls acceptable; essential industry; referrals by U S Emp. Service not now required; paid vacations. Sola Electric, 2525 Clybourn, 5th floor, and 1850 S. Kostner.

ASSEMBLY GIRLS
Light, clean work; post-war; 48 hr. wk. MULTI ELECTRICAL MFG. CO., 4223 W. LAKE-ST.

ASSEMBLERS — For light factory work. Drake Electric Co., 3656 Lincoln-av.

BEAUTY OPERATORS—Full or part time; excel. salary; one eve.; mostly permanent waving. Kildare 0547. 4848 Irving Park.

BEAUTY operators—Top sal. plus comm., paid vac. and no evenings. Ridge Beauty Shop, 1753 W. 95th-st. Bev. 4245.

BEAUTY OPERATOR—EXP.
Living in vic. Lincoln-av.-Irving Pk.; phone Rav. 5559, between 7-8.

BEAUTY OPERATOR—EXPER.; PERM. GOOD SALARY AND COMMISSION; POS. FOR RIGHT PARTY. WEB. 2236

BEAUTY operators—Good on hair setting; 8 hrs., 5 days; can average $10 or more per day. 1573 Milwaukee.

BEAUTY Operator—All around; full or part time; highest salary. VINCENNES 2693.

BEAUTY OPERATORS, 2 — Manicurist. Steady or part time; exc. sal.; 5 days. AMB. 3470.

BEAUTY operator — Expd.; up to date shop. Earn as high as $50 week, salary and comm. 4746 N. DAMEN-AV.

BEAUTY operators and manicurists—Full or part time; top salary. 40 W. Division. Delaware 3227.

BEAUTY operator—Good wages; near loop; no late nights. 51 W. Huron-st.

BEAUTY oper.—Exp'd all around; $45 to start and comm. Rm. 501, 32 N. State.

BEAUTY operator—Expd.; top sal. and comm.; 5 day wk. Wel. 8077.

BEAUTY operator—Expd.; top salary and comm.; 5 day week. Irv. 7030.

BEAUTY operator—Expd.; $55 week. Phone Triangle 1134.

BENCH work, drill press, and milling machine girls or women. Apply 2644 N. Maplewood-av.

BINDERY GIRLS AND WOMEN.
Hours 8 a. m. to 4:45 p. m. Experienced and inexperienced; light, clean factory work; STEADY WORK. Apply BROCK & RANKIN, 619 S. La Salle, 6th flr.

BINDERY WOMEN
Experienced pamphlet binding pref.; permanent work; gd. pay. C. O. Owen & Co., 1056 Van Buren. Mon. 5114.

BINDERY girl — Union or nonunion; steady; Christenson stitcher exp. desired but not necessary. Runkle Thompson Kovats, 520 N. Dearborn.

BINDERY girl—Experienced, for small shop; steady work. Smalley Printing Co., 1710 W. Lake.

BON BON DIPPERS
For fancy candy kitchen; exp. not nec.; permanent; excellent salary. HILLMAN'S, 30 W. Wash., Rm. 530.

COIL WINDERS
Band or semi-automatic winding mach. G-M LABORATORIES, INC., 4300 N. Knox [Montrose, nr. Cicero].

Women — Professions, Trades

COIL winders—Experd.; top wages. 1125 Milwaukee-av. Arm. 3347.

CORSETIERE—Exp'd; one who can fit and alter; steady, good pay; give full exp.; exclusive loop shop. ADDRESS N S 163, TRIBUNE.

CORSET OPERATORS
Expd. on single, double and three needle machines. BLAIR CORSET CO., 231 S. GREEN.

COVER machine operators—S. & S. Stayers, top label, hand work; good pay; steady job. Master Paper Box Co., 1319 S. Michigan, 6th flr.

DENTAL assistant—Northwest side office. Call between 2 and 5. Pensacola 3666.

DRESSMAKER.
Thoro. familiar complete operation fine dresses to exam. work of others; gd. sal. R. 275, Merchandise Mart, Whi. 4275.

FINISHER
Men's coats and pants. CALL MISS SHANAHAN. WABASH 9800, EXT. 374.

FLOORLADY [3]
Plastic plant; expd.; supervisor over 40 girls; must be active and able to teach simple, light factory operations. 1722 W. Arcade-pl., nr. Madison-Paulina.

FUR OPERATOR and finisher—Permanent position; excellent salary. Address N L 558, Tribune.

FUR FINISHERS—EXPERD. Thomas E. McElroy Co., Stevens Bldg., 17 N. State.

FUR finisher—Exp. Call Andover 5629. Mentor Building, Room 902.

HAIR stylist—For exclusive salon; top salary and comm. Mer. 1867.

HAND SEWERS. INSPECTORS.
Experienced and Learners. Essential industry making uniforms and civilian clothing; perm.; post-war.
HART, SCHAFFNER & MARX
Apply shop nearest your home. 823 S. Tripp [4200 W., nr. Harrison]. 4522 W. Cermak. 36 S. Franklin. 2335 St. Paul-av. [Near North-av.].

HAND SEWER
For misc. work. A. SULKA & CO., 6 S. Michigan.

INSPECTORS—Nights.
ASSEMBLERS and SPOT WELDERS—Days and nights; good pay; good working conditions. Apply National Machine Works, 1559 N. Sheffield.

INSPECTORS WITH SUPERVISORY EXPERIENCE—APPLY HOSPITAL LIQUIDS, INC., 843 W. ADAMS.

LABORATORY TECHNICIAN
Exp'd for medical lab.; perm.; excel. salary. Apply 23 E. JACKSON-BLVD., 10th floor.

LAUNDRY HELP
COLORED WOMEN for essential industry. No experience necessary; steady; wages plus bonus.
Feeders—Folders—Checkers.
Shakers—Sorters.
Press operators.
315 W. GRAND-AV.
At Grand-av. "L" Station.

LAUNDRY WORKERS.
With or without exp.; good salary; excellent conditions; permanent. PRESBYTERIAN HOSPITAL. 1753 W. Congress.

LAUNDRY WORKER
for loop organization; good working conditions.
231 S. LA SALLE. ROOM 729

LAUNDRY HELP.
Shirt markers and sorters. Also press operators; steady jobs with good wages. 3105 W. Harrison.

LAUNDRY press operators—Shirt finishers, marker and sorter girl; exper. nec.; high wages. Apply at once, ready for wk. Gold Coast Laundry, 3139 N. Clark.

LAUNDRY SHIRT PRESS.
No experience needed.
Evenings, 4 p. m. to 12:30.
Apply 2412 INDIANA-AV.

LAUNDRY—Family press operator, small hospital; good salary and meals. Wilmette 1662, collect.

LAUNDRY — All around hand ironers; good pay, steady work. Call Sup. 3407.

MANICURIST.
STEVENS HOTEL BEAUTY SALON, WABASH 6479.

MANICURIST—Exp'd; 5 day week; no evenings; best sal. and comm. Camellia Salon, 25 E. Washington. Sta. 2909.

MODEL SIZE 14.
See Miss Martin, Russek's, 200 N. Michigan.

NURSE.
Small plt., light wk.; assist in personnel clerical wk.; 7:30 a. m. to 5 p. m., overtime pay. State age, exp., and salary. ADDRESS N J 424, TRIBUNE.

NURSE—Reg., for surgery; small eye, ear, nose and throat hosp. Will teach. Also flr. nurse. 231 W. Washington.

OPERATORS—Day or night shift; single needle or Merrow machine on knit goods and clothing; good pay; overtime; good post-war possibilities. 2073 N. Campbell-av.

OPERATORS—SAMPLE MAKER.
Bundling girl, exp. in blouses, skirts, semi-section work; good pay. Debutante Sportswear.
333 S. Market-st., 6th floor.

OPERATORS.
Expd. power sewing mach. operators; steady year round work; good pay; 1 blk. N. Roosevelt-rd. TRANSPARENT COVER CO., 2646 W. Taylor.

OPERATORS—Single needle Wilcox & Gibbs; expd. on cloth binders and leather goods; rest period every 2 hrs. Faybert Mfg., 119 S. Wells. Fra. 0778.

OPERATORS—Sewing machines; expd. on canvas goods; steady work; good pay; essen. war work. Bearse Mfg. Co., 3815 W. Cortland-st., 2704 W. North-av.

OPERATORS—Experienced on dresses. Steady work, good pay. Murphy Bridal Shop, 6 E. Randolph, Room 210.

OPERATORS—EXPD. SINGLE NEEDLE. CAN EARN $1.25 PER HOUR. R. KAUFMAN, 215 S. MARKET-ST.

PHOTOGRAPHER—Portrait; one who can retouch. Feala, 645 Diversey.

PLASTIC PLANT NEEDS
MACHINE OPERATORS.
HAND FINISHERS.
Good working cond.; gd. starting rates. Elmer E. Mills Corp., 153 W. Huron.

POCKET book makers — Exp. on hand turned leather goods; excel. working cond.; good pay; steady work; overtime. Vihon Co., 816 W. North. Moh. 2424.

PRESSGIRLS—Press machine operators for dry cleaning establishment. Unique Cleaners, 2637 Chicago-av.

PRESS girl — All around good cleaner. Fine workg. conditions. Steady. Top pay. Velvetone Cleaners, 5001 S. Loomis.

PRESS GIRL AND PUFFER GIRL. Good pay; steady work. 1833 S. Cicero-av. Lawndale 2700.

PRESSER—HAND IRON.
White; expd. curtains and drapes. Cavanna Cleaners, 3501 N. Ashland-av.

PRESS girls—Expd.; good wages; steady work. Henry Wink, 2546 South Pkwy.

PROOFREADERS—Excellent opport. with largest organ of its kind in U. S.; college educ. and at least 3 yrs. exp. with printing concern; age 25-35; loop offices. Address N J 86, Tribune.

RADAR—RADIO
In war plant.
SOLDERERS. WIRERS.
ASSEMBLERS. CABLE LACERS.
INSPECTORS. RIVETERS.
KICK PRESS OPERATORS.
INSPECTORS.
LYON & HEALY.
1423 W. LAKE-ST.

SALESWOMEN.
Neat appearing; for ready-to-wear and sports wear; loop and outlying stores; liberal salary and commission. Reo Robin, Rm. 609, 32 N. State.

SAUSAGE LINKERS AND PACKERS.
Modern, sanitary govt. inspected plant. Ideal daylight working cond. Top wages. Plenty overtime. Apply Richter's Food Products, Inc., 1040 W. RANDOLPH.

SEAMSTRESSES—Exp. on men's clothes, to work in city's largest dry cleaning plant; good starting salary; vac. with pay. Michigan Cleaners, 1339 W. 63d.

SEWING MACHINE OPERATORS.
Simple, pleasant work on cloth hats and caps. Will also teach beginners; permanent work; good salary. Soboroff Sons Co., 1500 N. Ogden, 4th Floor.

SEWING machine opers.—Expd. on men's shirts, single needle and double needle; good wages; steady work. Apply Jack Davis Shirt Co., 207 S. Wabash, 6th fl.

SEWING MACHINE opers.—Single needle; light work; good wages. PHONE HARRISON 6653.

SOLDERERS—Expd. in radio chassis line operations; permanent; post-war future. 1735 Belmont. Diversey 2000.

TACKERS—Experd. Singer automatic machines, Oblong, Square Bor. Day or night. High piece work rates and bonus. Ajay Manufacturing Co. 1312 S. Michigan. Wabash 0786.

WELDERS. BRAZERS.
Gas or combination welders; essential work; post-war position guaranteed to those who qualify; good wages; modern bldg. Monark Silver King, Inc., 6501 W. Grand-av.

FACTORY WORKERS
Girls for light bench and machine work. Punch press, spot welders, wrapping, etc. Permanent, all year; overtime. Paid vacations; post-war security. Bates, 215 W. Ohio.

GIRLS—WOMEN
White; age 17 to 55; full or part time; packing and wrapping small packages, inserting circulars, mailroom work. Apply 2451 S. Michigan, 2d floor.

CLOROX CHEMICAL CO.
DO YOU WANT A STEADY JOB?
PACKERS. LABELING.
FACTORY HELP. GOOD WAGES.
5063 S. Merrimac. Port. 6650.

WOMEN FOR ASSEMBLING.
On night shifts. Good post-war prospects. Free hospital insurance.
CHICAGO MOLDED PRODUCTS.
1020 N. Kolmar [4500 West].

MOLLY HAS
a few openings for assemblers; no exp. nec. as we train you.; four raises your first year. Apply, SHURE BROTHERS, 225 W. Huron.

RADIO CRYSTAL WORKERS
HAND FINISHERS and ASSEMBLERS.
1319 S. MICHIGAN. 7TH FLOOR.

GIRLS.
Needed to fill orders in shipping dept. of reliable drug concern; light, clean, perm.; exc. post-war opp.; Nr. N. side. 900 N. FRANKLIN.

GIRLS—Light work in handkerchief factory; no exp. nec. steady work; 40 hrs.; good pay. H. I. Herzman, Inc., 230 S. Franklin.

GIRLS—To pack and inspect stationery and business cards; steady job; clean work; highest wages. J. E. Stringfellow & Co., 325 N. Wells.

WOMEN NEEDING PERMANENT JOBS. Ice or wrap cakes; union wages. Day or night; no exper. needed. 40 E. 55TH-STREET.

GIRLS
for light factory work; no experience necessary. Modern Trimming Co., 226 S. Wells, 5th floor.

GIRL who can speak Bohemian—To be trained as receptionist and office technician. Permanent; full or part time. Dr. John Poslusny, 3607 W. 26th-st.

GIRL—No exper. nec. or preferably one who has exper. handling tweezers; good starting salary. M. J. SILBERT & CO., 55 E. Washington.

GIRL—Expd., for shipping dept. Suburban Dry Cleaners, 1811 Benson-av., Evanston. Rog. 4090.

GIRLS—Night work from 5 p. m. to 2 a. m. A pleasant place to work. Dearborn Glass Co., 2414 W. 21st-st.

FLOOR duty nurses [2]—For convalescent home; 8 hour duty; 6 days week; $110 month, rm. and board. Gre. 8252.

Women — Professions, Trades

GIRLS AND WOMEN—18 TO 30
Light, easy work; no exp. nec.; pleasant surroundings; vacation with pay; cafeteria in plant; train for post-war jobs. Cushion and mattress assemblers, permaform spinners, peerless knotters and twisters, sofa bed assemblers, box spring assemblers, coiler mach. operators, bar assemblers. 4560 W. ARMITAGE.

GIRLS—WOMEN
Learn a good trade—Secure your future. No experience necessary.
Stitchers.
Skivers.
Folders.
Repairers.
THE FLORSHEIM SHOE COMPANY.
541 W. Adams. 3927 Belmont.
3850 W. Madison. 3961 Belmont.

GIRLS—ESSENTIAL WORK.
PERMANENT POSITIONS NOW OPEN.
INSTRUMENT ASSEMBLERS.
INSPECTORS.
HAND COIL WINDERS.
GENERAL ASSEMBLERS.
WIRERS.
HAND SCREW MACHINE OPERS.
DRILL PRESS OPERATORS.
TRIM, INC., 1770 BERTEAU.

WOMEN AND GIRLS
16 or over; full or part time.
DAY OR EVENING.
Candy packers, enrobers, inspectors, box casers, machine feeders, suppliers. Apply daily, 7 a. m. to 6 p. m. Monday thru Saturday. BUNTE BROTHERS, 3301 W. FRANKLIN-BLVD. [500 N.]

POST-WAR JOBS AVAILABLE.
JANITRESS.
INSPECTORS.
BENCH HANDS.
STENO.-SECRETARY.
MACHINE OPERATORS.
UNION SPECIAL MACHINE CO.
416 N. FRANKLIN-ST.

WOMEN 18-40
Machine operators, tenders, printers, treater operators, utility operators; steady; 1st, 2d, and 3d shifts; production bonus, automatic increase; excellent working conditions; good cafeteria. DIXIE CUP CO., 401 N. Western-av.

BELL & HOWELL CO.
A WAR JOB WITH A FUTURE.
Coil winders.
Assemblers and solderers.
Paint shop helpers.
Janitresses.
7100 McCormick. 1801 Larchmont.

GIRLS—LIGHT FACTORY WORK.
No exp. nec.; part or full time. A good paying steady job. Apply before 9 a. m. or after 4. PEERLESS, 849 Merchandise Mart.

— Women—Household Help —

CHAMBERMAID—White, references, experienced; top wages. Call Ran. 5769.

COOK-HOUSEKEEPER
for small modern cottage, 35 miles north Chicago, with family of 3; 5½ days; own room and bath; $30 a wk.; experienced only. Longbeach 3719.

COOK—Light housework; white; no laundry; three in family; $35 per week. Phone Highland Park 1473 and reverse charges.

COOK—General housework; no laundry; 3 in family; $35 per wk. Ph. Highland Park 1473 or call 820 S. Linden-av.

COOK—Colored; $30; other help; stay. Call collect, Forest 2136.

GENERAL housework—White or col. Stay. One day plus every other Sun. off. No ldy.; $20 wk. to start. Buc. 6717.

GENERAL HOUSEWORK.
White, girl or woman; pleasant home; own room and bath; gd. sal. Oak.8764.

GENERAL housework—Good salary. Stay or go. Phone Longbeach 6637.

GEN. houseworker—Lt. ldry., pl. cooking, 2 children; $25; 5½ days. H. P. 4858.

GENERAL housework—Light laundry; own rm., bath, stay, $30. Midway 10373.

GEN'L Housework—No laundry; 2 people; own room. Lake Forest. Irv. 3442.

GEN.—Wht.; good cook; 2 adults; nr. N. apt.; $30; own rm. and ba. Sup.1252.

GIRL—To take care of one child; 5½ days; stay or go; good pay. Briargate 6146. If no answer, Briargate 1289.

GIRL or woman—White, lt. hsewk., assist mother; stay few eves. Hol. 3760.

HOUSEKEEPER—No laundry; own room, bath; good pay; 2 adults, 2 children. Call after 8 p. m. evenings. Laurence Kahn, Andover 9789.

HOUSEKEEPER—White; n. w. suburb; own room; small house; no washing; $25 week. R. Wendt, 716 Lee-st., Des Plaines, or phone 1092, reverse charges.

HOUSEKEEPER—Expd.; pleasant home; nr. Austin and Madison, close to bus, L, street car; assist with children; $30 sal. Austin 1711.

HOUSEKEEPER — For motherless home; prefer widow with 1 child. Address N F 358, Tribune.

HOUSEKEEPER—Cooking; expd. in care of 2 yr. old girl; small 4 rm. mod. apt.; stay. Ardmore 9856.

HSKPR.—Plain cook; 2 priests. Catholic rectory; suburb; at car trans. Address P 456, Tribune.

SECOND MAID. UPSTAIRS work and serving—$125 month. Phone Winnetka 1713 collect.

MAID—SALARY $35 WEEK.
Stay; own room and bath. 159 Sheridan-rd. Kenilworth 5567.

MAID—General housework and laundry; stay or go. Edg. 6225.

NURSE—White; experd.; refs; care for 2 yr. old child; perm. pos.; nr. transp.; other perm. help. Call collect, Highland Park 783.

NURSEMAID—White; care 6 year old girl, 13 month boy; 5 day week; hotel apartment; stay; $25. Lin. 2838.

NURSEMAID—EXP.; 2 CHILDREN; NO HOUSEWORK; MUST HAVE REFS. SALARY $35 WK. SHELDRAKE 7384.

WOMAN—WHITE; ASSIST 2 CHILDREN; PLEASANT SURROUNDINGS IN ULTRA-MODERN BUILDING. LIGHT HOUSEWORK; GOOD SALARY. PHONE AFTER 6. RAVENSWOOD 4036.

OLDER WOMAN—White; to care for elderly woman; stay; own rm. Rav. 4347.

—Women—Couples—

COUPLE—White; cook, chauffeur, houseman; perm. position; South Shore home. No laundry, no children; excellent salary. Atlantic 4442 days or Vincennes 1419 after 6 p. m.

COUPLE—White; for air cond., near N. side home; cook, maid; butler, $300. Call Del 8600, Monday, or Address N T 256, Tribune.

HOUSEKEEPER or couple—Man as houseman; white; for furn. apt., south side; good salary and apt. Atlantic 4067.

COUPLE—White, reference. Experienced. Top wages. Call Randolph 5769.

Women — Hotels, Restaurants

ASSISTANT HOUSEKEEPER
White; exp. in resid. hotel; good sal., room, meals. Hotel Shoreland. 5454 South Shore-dr., Rm. 122. Pla. 1000.

BUS girl—7 to 4; $22 and meals. Triangle Restaurant, 57 W. Randolph.

CAFETERIA.
Coffee and salad counter girls; exper.; white; 83c per hr.; post-war jobs; paid vacations, bonuses, free meals and uniforms; no Sun., holidays or nights. Roosevelt Coffee Shop, 716 W. Roosevelt.

CAFETERIA CLERKS
No exp. nec.; uniforms and meals. MONTGOMERY WARD. 3791 CORTLAND.

CAFETERIA ATTENDANTS
Good starting rate; meals and uniforms furn.; excellent working conditons. PHONE ANDOVER 5246.

Cafeteria Counter Girls—White
Top wages and meals; no Sunday. Ontra Cafeteria, 123 N. Wabash.

CASHIER
Cigar counter background helpful; high type clientele; good salary; evenings. LOBBY DRUG CO. Sherman Hotel.

GENERAL CASHIER
Payroll and typing exper. preferred. Splendid opport. Hotel Windermere. Fai. 6000.

CASHIER — Nights, 5 p. m.-1 a. m.; meals and good sal. Apply Anne's Restaurant, 91 W. Randolph.

CLEANERS OR MAIDS
Permanent positions; highest union wages. Hospitalization; 6 days; no Sun. See Housekeeper. 40 E. Oak.

CLERK-telephone operator — Experienced, or may train; hours 4-12. Northmere Hotel. Lon. 4234.

CLERK—From 8 a. m. to 4 p. m. Ansonia Hotel. 2709 W. Washington.

COOK (SECOND)
Hospital work; South side; $135 mo. Apply room 310, 135 E. 11th-place. ILINOIS CENTRAL R. R.

COOK—Also to help in kitch.; sm. new plant cafeteria; perm.; approx. 40 hr. week; good pay. Chgo. Show Printing Co., 2635 N. Kildare. Spa. 1600.

COOK—Expd.; white or col.; day work; gd. starting sal.; small sized restaurant. 1003 E. 82d-st.

COOK—Expd.; for business girls' club; good salary, room, and board. 430 S. Ashland. Seeley 1192.

COOK—Exp. in cafeteria work; no Sundays. Wyman's, 721 N Clark.

COOK'S helper—$37 wk. and meals. Oshkenaz, 1432 Morse-av., Hol. 5392.

COOK, second—Good hours and salary. Ravenswood Hospital, 1931 Wilson-av.

COOK—For luncheonette; no Sunday wrk. Apply 1825 Montrose.

COUNTER SALAD
KITCHEN HELPERS.
NIGHT CLEANERS
No Sun.; meals, uniforms; gd. hrs., sal.
HARDING'S, 68 W. MADISON

ELEVATOR GIRLS—White; will train.
MAIDS, $95
PANTRY GIRL. VEGETABLE WOMAN.
NIGHT CLEANERS
White: 10:30 p. m. to 5:30 a. m. BISMARCK HOTEL, 133 N. WELLS.

ELEVATOR GIRLS—WHITE
No experience necessary. EDGEWATER BEACH APTS. 5555 Sheridan. Lon. 8500. Mr. Wall

ELEVATOR GIRL
White; 6 day week; 8 hour day. $120. 5240 SHERIDAN-RD.

FLOOR CLERKS.
FLOOR HOUSEKEEPERS.
MAIDS.
HOSTESS—Experienced.
WAITRESSES—Day and evening.
TELEPHONE OPERATORS.
STEVENS HOTEL
Apply employ. office, 725 S. Wabash.

FOOD CHECKER FOR LUNCH
No Sun. or holiday; gd. sal. and meals. SEE MR. REENER. EITEL'S, 14 W. RANDOLPH.

FOUNTAIN GIRLS.
WAITRESSES SALAD GIRLS
Full or part time.
Georges—Geo. De Met & Bros.
75 E. WASHINGTON.

FOUNTAIN GIRLS—Day or night shifts. Good salary, good tips. Barker Drugs. 1100 Argyle.

FOUNTAIN girls and waitresses—$35, linen and meals. Maryland Drug. 900 Rush.

FOUNTAIN girls—Experienced; good pay; days. 901 Wilson.

FOUNTAIN man—No Sundays or holidays. Lobby, 737 N. Michigan.

GIRLS—$21.60 weekly, meals, tips. Apply a. m., 2235 E. 71st.

Women — Hotels, Restaurants

GIRL OR WOMAN.
For salads and asst. at steam tab.; gd. pay and hrs.; no Sundays. BERGHOFF RESTAURANT. 17 W. Adams. See L. W. Berghoff.

HOSTESS—For dining room of nurse's residence; days; no exp. nec. Michael Reese Hospital; personnel office. 2815 S. Ellis.

HOSTESS—For country club. Lunch and dinner. Good salary. Room optional. Irving 2014, Mrs. Wolff.

HOTEL CLERK
In women's; hrs. 7 a. m. to 3:30 p. m. $35 per wk.; do not apply 50 E. Harrison-street after 10 a. m.

HOTEL MANAGER—Thoroly exp. in all depts. for a 1st class apt. hotel; excel living accommodations and salary arrangement. Address N T 352, Tribune.

HOTEL CLERK—NR. NORTH Side; permanent; good salary; switchboard. Address N F 51, Tribune.

HOUSEKEEPER-Manager—Take full chge. of rooming house on near north side. Salary and apartment suitable for 2. Apply 9 W. Goethe.

HOUSEKEEPER.
Reliable, experienced. Apt. hotel. References. HOTEL SHORECREST. 420 Wrightwood. Div. 4800.

HOUSEKEEPER—For rmg. hse. Gd. wages and rm. Address N T 407, Tribune.

JANITRESSES.
Needed in all parts of the city. DINING ROOM ATTENDANTS. GENERAL CAFETERIA WORK also needed. ILLINOIS BELL TELEPHONE CO., 309 W. Washington-st.

KITCHEN men and bus boys — Good wages, meals, uniforms. Rickett's, 2727 N. Clark.

MAID—Wht. or col.; best wages; good transp.; So. Side residential hotel. Mrs. Adams, Plaza 2400.

MAID—Colored, for small loop commercial hotel; good pay; 6 days. Rancroft, 89 W. Randolph.

MAIDS and bath maids for students' dorm.—Hours 8-4; Sat. afts. and Sun. off; 42 hr. wk.—1414 E. 59th-st.

MAIDS—$100 per mo.; 8 hrs.; no Sunday. Canterbury House, 61 E. Cedar.

MAID—FOR APT. HOTEL. LAKEVIEW 9000.

MANAGER
for exclusive hotel dining rm.; lunch and dinners served only. Bit. 3800. PARK LANE HOTEL, 2842 Sheridan.

MANAGER—Young, reliable, for small tavern. No experience necessary. Call after 5 p. m., 4630 N. Pulaski-road.

PANTRY girl—Exp.; 11:30 to 8 p. m.; top wages. Black Forest, 2638 N. Clark.

PANTRY woman—Expd.; gd. wages. Little Jack's Restaurant, 3175 W. Jackson.

RESORT help—Good time, food, lodging, and pay; salad maker, counter girls, bus girl, bed makers, etc. Recharge Resort. 25 E. Jackson. Harrison 6635.

SEAMSTRESSES and linen room helper—Steady work; good salary plus meals; pleas. working cond. Mount Sinai Hospital, 2750 W. 15TH-PL.

SWITCHBOARD operator — Hotel experience; good salary; pleasant working conditions. Call Miss Rauen, Del. 6700.

SWITCHBOARD OPERATOR—Gd. pay; perm. position; bonus. Apply Miss Conroy, 505 N.Michigan, Hotel Continental.

SWITCHBOARD operator—Hotel. Dawson. Briargate 8000.

SWITCHBD. oper.—Clerk exp.; N. S. hotel; small board. Monday, Lin. 3723.

SWITCHBOARD operator — Exp. Rogers Pk. Hotel, 6807 Sheridan-rd. She. 2000

WAITRESSES
Tiffin Restaurant; 11 a. m. to 8 p. m.; no Sun. or holidays; gd. sal., meals, tips. STOP & SHOP, 30 W. Wash., Rm. 530.

WAITRESSES
Lunch only or full time; good income; no Sundays. Tracy's in Diana Court. 540 N. MICHIGAN.

WAITRESSES—Private club; full or part time; meals and uniforms furnished. UNION LEAGUE CLUB OF CHICAGO. Apply 312 S. Federal-st. any weekday.

WAITRESS—Reliable; hrs. 6 a. m. to 2 p. m.; aver. $40-$45 wk. Meals, uniform; no Sundays or holidays. 3365 N. Clark.

WAITRESSES—Sm., neat, opp'y for high type girls, exp'd or will train. No Sun. Apply after 2 p. m. Carder's, 118 N. Dearborn.

WAITRESS—Day or night; 44c hr., uniforms, meals, other incentives; high school girls, work week-ends. Triangle Restaurant, 57 W. Randolph.

WAITRESSES—Long and short hours. Uniforms furnished and laundered. No Sundays. No liquor. 28 N. DEARBORN.

WAITRESS—MUST BE FAST
1557 W. 35TH-ST.

WAITRESSES—White; 11:30 a. m.-2:30 p. m.; in loop; 5 day week; no tips. Uniforms furnished. Central 3101.

WAITRESS—White; night; good pay and tips; meals and uniforms. Ruby's Barbecue, 1411 E. 53d. Hyd. 5300.

WAITRESS—12 to 9; tray service. Plaza Hotel Restr., 1543 N. Clark.

WAITRESSES—Experd.; nites or days. Gold's Restaurant, 810 W. Roosevelt.

WAITRESS—Days; no Sun. or hol.; $30 wk.; tips. 213 East 18th-st.

WAITRESSES, FULL OR PART TIME. 3801 W. MADISON.

WAITRESSES—Exp.; average salary, tips, $75. Barney's, 741 W. Randolph.

WAITRESS—Good pay and tips. Apply Zenith Restaurant, 3549 W. Belmont-av.

WAITRESS—Exper. Hotel Cass Coffee Shop, 640 N. Wabash-av.

WAITRESSES—Short hrs.; 10:30 a.m.-2 p. m. Call Andover 8242.

WOMEN.
20 to 45; large restaurant chain offers excellent opportunity with post-war permanence; exper. not necessary. 346 N. CLARK-ST.

MORRISON HOTEL.
Floor Housekeepers. Cleaners.
Maids. Lamp Shade Makers.
Mail Info. Clerks. [Day and night.]
Cashiers. Food Checkers.
Switchbd. Operators. Bookkeepers.
APPLY RM. 572, 79 W. MADISON.

— Saleswomen —

CHRISTMAS Cards—Sell 25 with name for $1 in Chicago area. Complete line. Xmas assts., gift wrappings, everyday cards, etc. Approval samples. Big profits. Empire Card [440], Elmira, N. Y.

MEDICAL DETAILISTS—Mfr. ethical pharmaceuticals wants representatives to detail Chicago physicians. Pharmacy nursing or medical education preferred; salary and bonus. Address N F 505, Tribune.

AMBITIOUS women; opp'rt'nity for perm. well paying sales position. Large realty company; no exper. necessary. Liberal commission. See Mr. Noland, Rm. 425, 111 W. Washington.

— Women—Miscellaneous —

MATRON.
ALSO NIGHT SWEEPERS.
Sears Roebuck & Co.
Homan and Arthington-st.

CASHIER
For credit dept.; perm. position. Employ. disc. priv.; nice surroundings. Apply 13th flr., Henry C. Lytton & Co., State-Jackson.

GIRLS, WOMEN.
Cake and pie wrapper; pleasant work, excellent pay; steady jobs or part time. Farm Crest Bakeries, 4550 W. Jackson-blvd.

GIRLS—PACK CANDY
No exp. necessary; time and ½ for overtime; can also use part time wkrs. McLEAN'S, 612 N. Orleans, 2d floor.

WOMEN—GIRLS.
COLORED.
ESSENTIAL WORK.
Good pay; day or night shift. No exper. necessary. 4310 Shields-av.

GIRLS [2] — MICROFILMING and PHOTOCOPY OPERATORS; exper. not essential; good salary. Apply in person. Remington-Rand. 309 W. Jackson. 5th Foor. Mr. Feeley.

WESTERN UNION.
Branch office clerks; paid while in training; advancement. See B. F. Strand, 427 S. LA SALLE-ST.

GIRLS—For light sit-down factory work; no exper. neces., we train you; exc. post-war future. Apply Mason & Co. 1217 W. Washington.

GIRLS—White; pleasant work and surroundings, good pay, advancement, stdy. job. H. L. Wilson Co., Novelty Glass. 23 W. Pearson. Delaware 2043

GIRLS AND WOMEN.
To work in modern plant; steady, clean, light work; good pay; uniforms furnished. See Mr. Jones. 849 N. FRANKLIN-ST.

GIRLS—LIGHT WORK
Spraying small novelties. No exp. nec. Hrs. 8:45 to 4:30 p. m. 5½ days; steady; good pay. Phone Del. 4789.

LIGHT, clean assembly work—Evenings or day shift; 48 hr. week or part time; good pay; perm. post-war jobs for full time workers; pleas. wk. cond.; exc. tr. Sieber Mfg. Co., 2701 N. Pulaski.

PACKERS—Millinery shipping room, light work, excel. oppor. for advance. Consolidated Millinery, 18 S. Michigan. Mr. Burrows.

GIRLS—Full or part time; light factory work; no experience necessary; free uniforms. Apply in person. Sunset, Inc. 372 W. ONTARIO.

CLEANING WOMAN
Office; day work; full or part time; perm. Call Victory 5000.

BINDERY girls in printing plant—Exp. not necessary; post-war future. Inquire Filing Equipment Bureau, 216 W. Jackson.

GIRLS—Sort steel sheets, 8 hr. day, salary plus bonus. No exper. nec. Perm. pos. Gary Steel Supply Co., 2300 S. Springfield.

GIRLS—Sit down, listen to music, and earn good money doing light assembly work. No exp. necessary. OTARION, 448 N. Wells.

INSPECTORS—White or colored; full or part time; exp. not necessary; good pay while learning. Star Cleaners, 2417 N. Western.

WOMAN—Full or part time; salary $1 per hour; age 30-55; survey work; house to house; experience helpful. Call 11-3. Room 505—120 S. La Salle.

CONSUMER contact work on north side only—For large food distributor; no selling; $6 a day; no exper. nec. Buckingham 6700, Miss Fay.

2 GIRLS—Light factory work; no experience necessary; steady work. Thos. J. Webb Coffee Co., apply 5th floor, 416 W. Ontario-street.

JANITRESS—White; loop; hours 7 p. m. to 1 a. m.; no Sundays or hol.; gd. pay. Swigart & Co., 32 N. State.

GIRLS — For motion picture laboratory; good post-war opportunity; no exper. 209 W. Jackson-blvd. Rm. 310.

WOMEN—For factory wk.; perm. pos. with estab. firm.; life and hospital ins.; good transp. Sup. 6382. Mr. Lynn.

GIRLS—Clean, light factory work; start 60c hr., steady work, overtime. E. S. Vihon. 816 W. North.

COLORED girls—Fast workers; light factory work; steady; 60c hr. to start. 2214 W. Fullerton.

WOMEN-GIRLS—To work in sausage kitchen; steady employment. Golden Oak Packing Co., 1235 George-st.

INEXPD. for gen'l factory work—Overtime; post-war security assured. Olive Can Co., 450 N. Leavitt.

GIRLS—To distribute circulars; gd. pay; steady work. Mr. Morton, Ber. 4500.

GIRLS—Light factory work; steady; good pay. American Bandage. 325 W. Ohio.

TODAY'S URGENT WAR JOBS!

More workers in these government recommended war jobs will enable more Japs to quickly realize their great ambition of meeting honorable ancestors. Help our fighters send "tokens" to Tokyo.

Vital to Victory

OFFICE—FEMALE
Clerks—General—Stenographers
FACTORY—FEMALE
Bench operators—Grinders, bench
Kick-press oper.—Janitresses
Production Helpers
FACTORY—MEN
Coiling machine operators
Finishers—heavy spring
Fourside setup and operate
Bench operators—Clerk shop
Coilers, dummy—Electrician
Grinders, Bench—Grinders, double disc
Rollers, cold—Janitors
Production helpers
Maintenance mechanics
Tool crib attendant

Steady Now and After Victory
WILLIAM D. GIBSON CO.
Division of Associated Spring Corp.
1800 Clybourn Avenue

Tropic-Aire, Inc.

4501 W. Augusta Blvd.

Mechanical Draftsmen
Engine Re-builders
Comb. Welders (Pre-heat)
Spot Welders (Experienced)
Die Setters
Punch Press Operators
Stock Handlers

Write or Call

Personnel Dept.
Spaulding 2300

BUILD B-29 Engines

needed at once

Forge Hammer Men
Production Machine Opers.
Hammermen Helpers
Millwright
Plant Protection Guards
Electrician

Employment office open: 7:30 a. m. to 5 p. m. except Sunday

DODGE CHICAGO PLANT
DIVISION OF CHRYSLER CORP
7401 S. Cicero Ave.

HELP BUILD THE FAMOUS DOUGLAS SKYMASTER

MEN and WOMEN
Experienced—Inexperienced
URGENTLY NEEDED

Aircraft Riveters, Warehousemen, Filer and Burrer, Power Shear Operator, Packers and Craters, Tube Benders, Power Truckers

DOUGLAS AIRCRAFT CO., INC.
MAIN PLANT
HIGGINS and MANNHEIM ROAD
4070 MILWAUKEE AVE.
(Near Irving Park)

ILLINOIS Gear & Mach. Co.

Experienced Men or Trainees

Gear Cutters—all types
Engine and Turret Lathe
Truckers and Sweepers
Cylindrical Grinding
Milling Machine

Openings evenings and night shifts all jobs. Some on day shifts.

48 Hour Week
Critical War Work Now
No Reconversion Necessary for Post-War Work

Northwest Side
2108 N. NATCHEZ AV.
(6500 West)

Howard Foundry Co.

NEEDS

Molders	Core Makers
Chippers	Grinders
Furnace Helpers	Sand Blasters
Cupola Tenders	Crane Opers.
Machinists	Tool Sharpeners
Die Cast Makers	Millwrights

Draftsman Laboratory Trainees
General Foundry Laborers

APPLY AT ONCE
4900 Bloomingdale Ave.
Near Cicero and Grand Ave.
or
1700 N. Kostner Ave.
Near North and Grand Ave.
or
601 Walnut St.—Aurora, Ill.

MEN—WOMEN

Needed Now
CRITICAL WAR WORK
Post-war Opportunity
Assemblers
Inspectors
Punch Press Operators
Automatic Screw Mach. Op'rat'rs
Drill Press Operators
Stock Clerks
Laborers
Tool Designers
Detail Draftsmen

Dole Valve Co.
1913 W. Carroll

SECURITY

100% War Work Now

Steady employment in the post-war period, no reconversion for peace time production.

SKILLED MEN OR TRAINEES
for
Headers—Trimmers
Automatic Screw Machine Operators
B & S—Grid—New Britain—Day
Laborers—Machine Opers.
Truckers—Material Handlers
Stenos.—Typists—Clerks
Modern Plant—Cafeteria
Paid Vacations—Night Bonus
Good Transportation
Open 7 A. M. to 7 P. M.
Sundays 10 A. M. to 2 P. M.

The Chicago Screw Co.
1026 S. Homan Ave.
(3400 West)
Phone Kedzie 0244

Russell Electric Co.

WOMEN
Assemblers
Coil Inserters

MEN
Tool and Die Makers
Die Designers
Drill Press Opers.
Punch Press Opers.
Lathe Opers.

340 W. Huron St.

50 MEN NEEDED AT ONCE

Sheet Metal Assemblers
Tool Grinders
Cylindrical Grinders
Grinders
Assemblers
Polishers

War Work Now
Post-War Future

Mojonnier Bros. Co.
4601 W. OHIO-ST.
4600 West—600 North
Near Chicago Ave.
or Lake St. Cars and Lake St. 'L'

WELCH

NEEDS

Turret Lathe Operators
Capable making own set-ups
Night shift 5 p. m. to 3:30 a. m.
Milling Machine Opers.
Drill Press Opers.
and
Sprayers
Day shift 7:30 a. m. to 5 p. m.

Excellent post-war outlook
No reconversion problems
Paid vacations, group insurance
Profit-sharing and pension plans
Near north side
Convenient to "L" and surface lines

W. M. Welch Mfg. Co.
1515 Sedgwick St.

Burlington Railroad

NEEDS
Switchmen
Brakemen
Machinists
Signalmen
Telegraphers
Linemen
Car Men

Liberal age limit
Free transportation to job

Apply
C. B. & Q. R. R. CO.
2nd floor—433 W. Harrison
or
U. S. RAILROAD RETIREMENT BOARD
409 W. WASHINGTON ST.
ASK FOR MR. CLEMENS

Essential War Work AT THE UNIVERSITY *of* CHICAGO

VITAL JOBS FOR MEN
Toolmakers
Laborers
Electrician's Helper
Plumber's Helper

JOBS FOR WOMEN
Hematology Technicians
Clerks—Typists
Secretaries

Apply Employment Office at
5200 Cottage Grove Ave.
NORTH ENTRANCE OF ARMORY

WELDERS LABORERS MECHANICS DRILL PRESS OPERS.

Needed for
VITAL U. S. ARMY ENGINEER WORK

Day or Night
48 to 60 hour week
Post war opportunity
Good working conditions and transportation

APPLY
Central Architectural Iron Works
4227 N. Knox Av. Avenue 4100

Southern Pacific RAILROAD

NEEDS
BRAKEMEN—SWITCHMEN
FIREMEN
TELEGRAPHERS
MACHINISTS
BOILER MAKERS
CAR INSPECTORS
CARMEN
CARPENTERS
SIGNALMEN

West Coast and Other Western States
Liberal age limits
Free transportation to job
Persons engaged in essential industry will not be considered

APPLY
U. S. RAILROAD RETIREMENT BOARD
409 W. Washington St.
Ask for Mr. Lyons

CARPENTERS WANTED IN HAWAII BY U. S. NAVY

West Coast Command Construction

Now working 52 hours per week.
Time and a half for work over 40 hours per week.
Time and a half for work over 8 hours per day
Double time for seventh consecutive day.
Free transportation to job site.
Expenses paid while traveling.
Good living accommodations!
Work 12 months on assignment and earn free transportation home!
"WORK IN SUNNY HAWAII"
"WORK FOR THE NAVY"

Ask for MR. BAGNALL, Representative of the Byrne Organization who will interview and hire at the

UNITED STATES EMPLOYMENT SERVICE
308 North Michigan Avenue
Bring draft classification and registration, Social Security Card and proof of citizenship.
Applicants subject to WMC regulations and priority referral by USES.

Truman and Churchill in Berlin—Missing Baby Found; Woman Seized—Auto Burns in Crash; Three Die

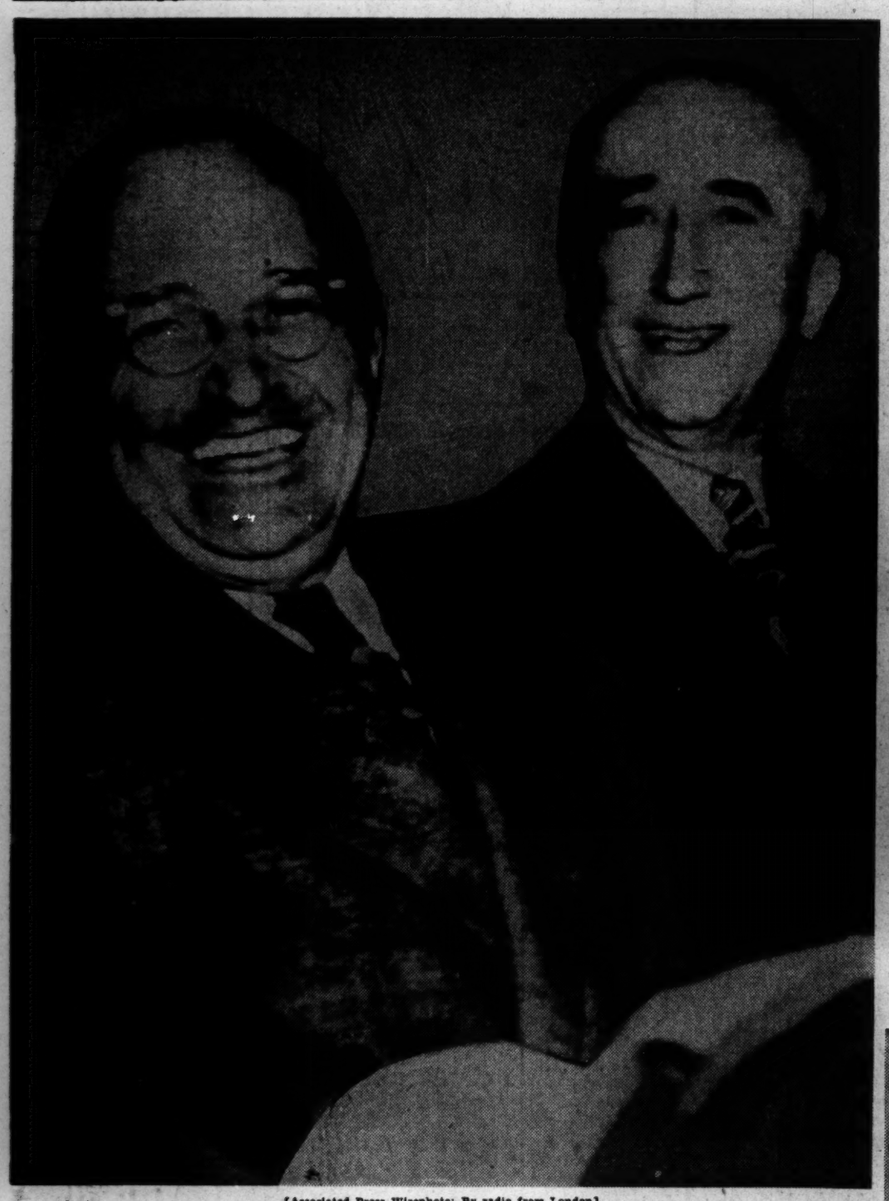

[Associated Press Wirephoto: By radio from London]

President Truman and Secretary of State Byrnes riding in auto from dock at Antwerp yesterday. They went to Brussels; then boarded plane and flew to Berlin. *(Story on page 1)*

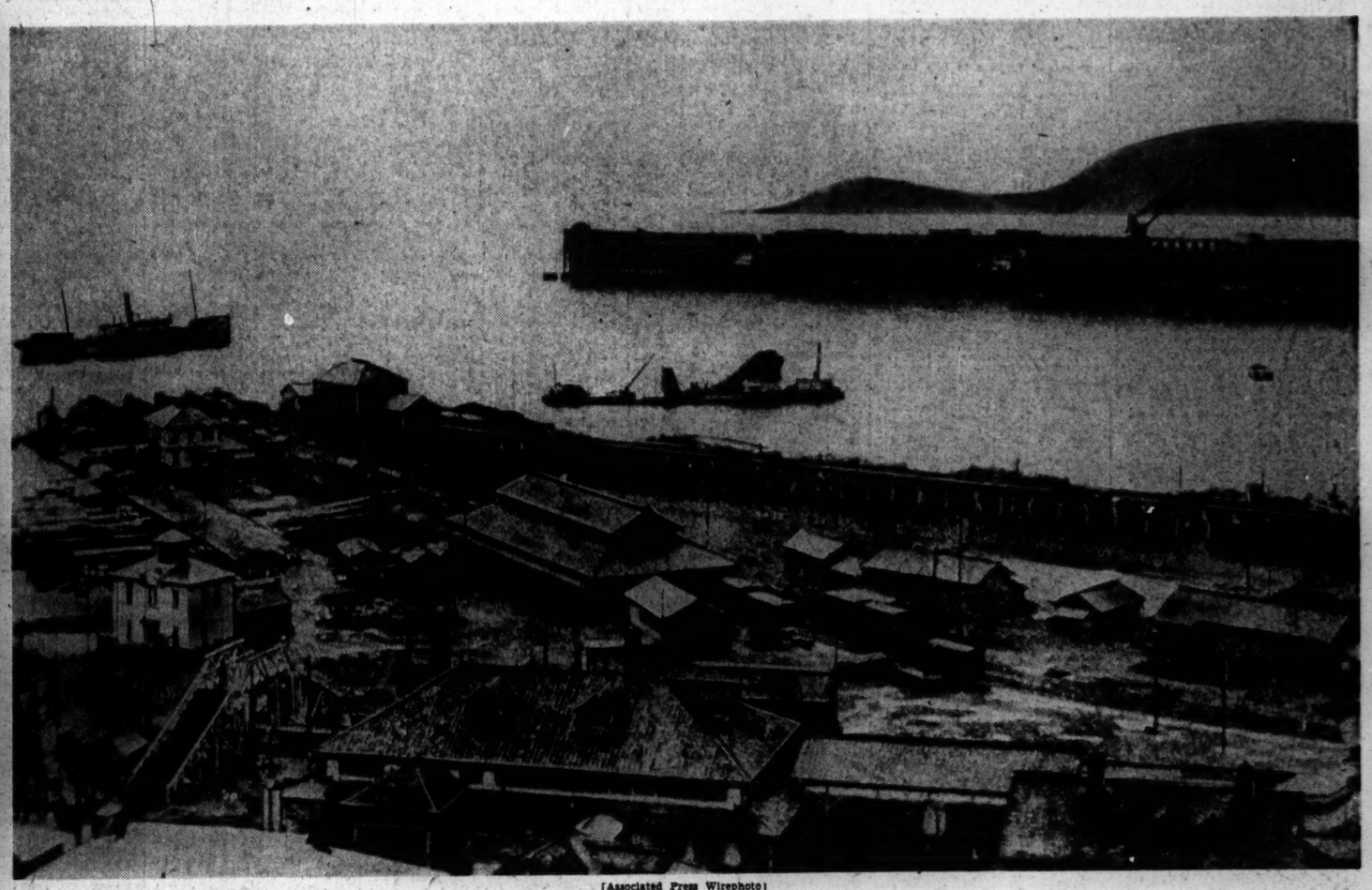

[Associated Press Wirephoto]

PRE-WAR VIEW OF HARBOR AT MURORAN, JAPANESE CITY WHICH U. S. WARSHIPS SHELLED
(Story on page 1)

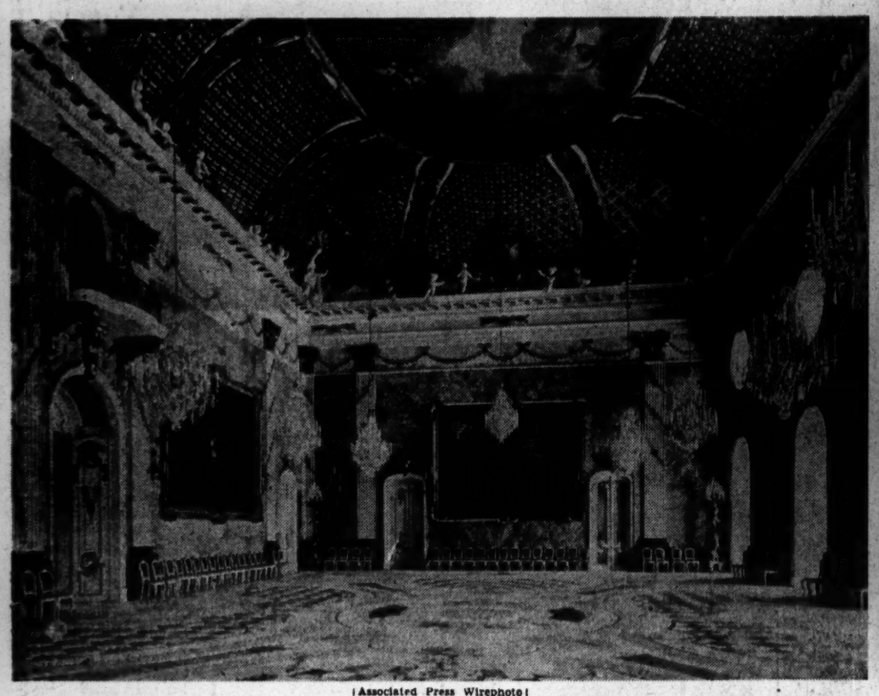

[Associated Press Wirephoto]

Marble hall in the "new palace" in Potsdam, where Big Three meeting will be held. This is a pre-war view. Palace once was home of Kaiser Wilhelm II. *(Story on page 1)*

[Associated Press Wirephoto: From Signal Corps]

Prime Minister Churchill descends stairs from plane on his arrival at Gatow airport in Berlin. *(Story on page 1)*

[TRIBUNE Photos]

Mrs. Velma Arnold holds son, William Lee, who has been missing from home since July 6. At right: Mrs. Mary McDowell, who had taken baby and who was arrested.
(Story on page 1)

[TRIBUNE Photo]

BURNING AUTO IN WHICH THREE DIED IN PALOS TOWNSHIP
(Story on page 1)

[TRIBUNE Photo]

CROWD WAITING TO BOARD TRAINS AT UNION STATION
(Story on page 22)